

TRAXXAS[®]

The Fastest Name In Radio Control[®]



PARTS CATALOG **9th Edition**

Volume 2 of 2



NITRO



**MARINE &
HELI**



**TIRES &
WHEELS**



**PARTS &
ACCESSORIES**

PARTS • SPECIFICATIONS • SERVICE

CONTENTS

BOOK 2

2WD NITRO MODELS

Red Tabs

Nitro Slash (#44056-3)
Nitro Rustler (#44096-3)
Nitro Sport (#45104-1)

Jato 3.3 (#55077-3)

4WD NITRO MAXX TRUCKS

Red Tabs

T-Maxx 3.3 (#49077-3)
T-Maxx Classic (#49104-1)

4WD NITRO REVO TRUCKS

Red Tabs

Revo 3.3 (#53097-3)
Slayer Pro 4X4 (#59074)

Nitro Engines and Top Fuel

MARINE AND AIR

Blue Tabs

Blast (#38104-5)
Spartan (#57076-4)
DCB M41 Widebody (#57046-4)
Aton/Aton+ Helicopters (#7908,#7909)

CONTACT INFORMATION

Traxxas Phone and Fax Numbers

Toll free: 1-888-TRAXXAS (872-9927)

Phone: 972-549-3000

Fax: 972-549-3011

Traxxas.com

Hours of Operation: 8:30am - 9:00pm Central Time

Shipping and Mailing Address

Traxxas

6250 Traxxas Way

McKinney, TX 75070

INFORMATION

- Batteries and battery chargers may or may not be included depending upon the model. Fuel, tools and other accessories may need to be purchased.
- Some models in this catalog may be photographed with optional equipment.
- The term "Radio" consists of a transmitter, receiver, and two or three servos (or one or two servos and an electronic speed control).
- Traxxas is continually updating and improving our products. Specifications and pricing in this catalog are subject to change without notice.
- Every attempt has been made to ensure the accuracy of the information presented in this catalog; however, Traxxas cannot be held responsible for typographical or other errors.
- Traxxas models are not intended for use on actual public streets, avenues or roadways.
- Some models may not be appropriate for children. Contact Traxxas if you have questions regarding age and application.



E-Maxx,® EZ-Start,® EZ-Set,® Fastest Name In Radio Control,® From Start to Finish,® Jato,® Maxx,® OptiDrive,® ProTrax,® ProGraphix,® Revo,® Ready-To-Win,® Ready-To-Drive,® Ready-To-Race,® Rustler,® R.T.S,® Stampede,® Smart Start,® T-Maxx,® Titan,® Top Fuel,® Traxxas,® TRX,® Twist Lock,® Velineon,® Where Power Meets Technology,® WideMaxx,® are all registered trademarks of Traxxas. 4-Tec,™ A Monster for the Track,™ Alias,™ Anaconda,™ Bandit,™ Blast,™ EVX,™ EVX Marine,™ Gemini,™ Genuine Traxxas,™ GTR Shocks,™ Lifetime Engine Replacement Plan,™ Magnum 272,™ Magnum 281,™ Magnum 375,™ Muscletruck,™ Nautica,™ Nitro 4-Tec,™ Nitro Sport,™ Nitro Vee,™ Pro-Star,™ Resonator,™ Response,™ Slayer,™ Slash,™ Split-Spoke,™ SportTraxx,™ Stinger,™ Talon,™ Torque-Control,™ Traxxas Link,™ Traxxas Tough,™ Twin-Spoke,™ TQi,™ TQ,™ TQ-3,™ Victory,™ Villain,™ Ultra Shocks,™ XL-1,™ XL-5,™ XL-10,™ XL-10 Marine,™ are all trademarks of Traxxas. BFGoodrich® Mud Terrain™ T/A® tires are trademarks of BFGoodrich® Tires. Road Venture MT tires are trademarks of Kumho Tires. Ford Motor Company Trademarks and Trade Dress used under license to Traxxas. BIGFOOT® and The Original Monster Truck® are registered trademarks of BIGFOOT 4x4, Inc. FIRESTONE and the FIRESTONE logo are trademarks of Bridgestone Brands, LLC and Bridgestone Licensing Services, Inc. © 2017 BIGFOOT 4X4, Inc., 2286 Rose Lane, Pacific, MO 63069 USA Bigfoot4x4.com. All Rights Reserved. This catalog and contents are all © Traxxas 2020. No part may be legally reproduced without prior written consent from Traxxas.

Nitro Slash · Nitro Rustler · Nitro Sport



NITRO SLASH
 PRO 2WD SHORT COURSE PERFORMANCE!
 MODEL 44056-3



NITRO RUSTLER
 HARD-CHARGING 50+MPH PERFORMANCE!
 MODEL 44096-3



NITRO SPORT
 GET STARTED WITH GENUINE TRAXXAS
 NITRO POWER!
 MODEL 45104-1

HARD-CHARGING, HIGH-SPEED PERFORMANCE DIRT-ROOSTING TWO-WHEEL DRIVE TRUCKS

Traxxas Nitro models are not only built to perform with adjustable slipper clutch, disc brake, and race-inspired suspension geometry, they are also built Traxxas Tough™ for all-day driving fun. The rugged 6061-T6 aluminum chassis forms a rock-solid backbone that also draws heat away from the engine. Full rubber-sealed ball bearings provide the ultimate protection and low maintenance for nitro environments. Traxxas engineers are dedicated to keeping you on the throttle, not on the workbench.

TRAXXAS
 The Fastest Name In Radio Control™

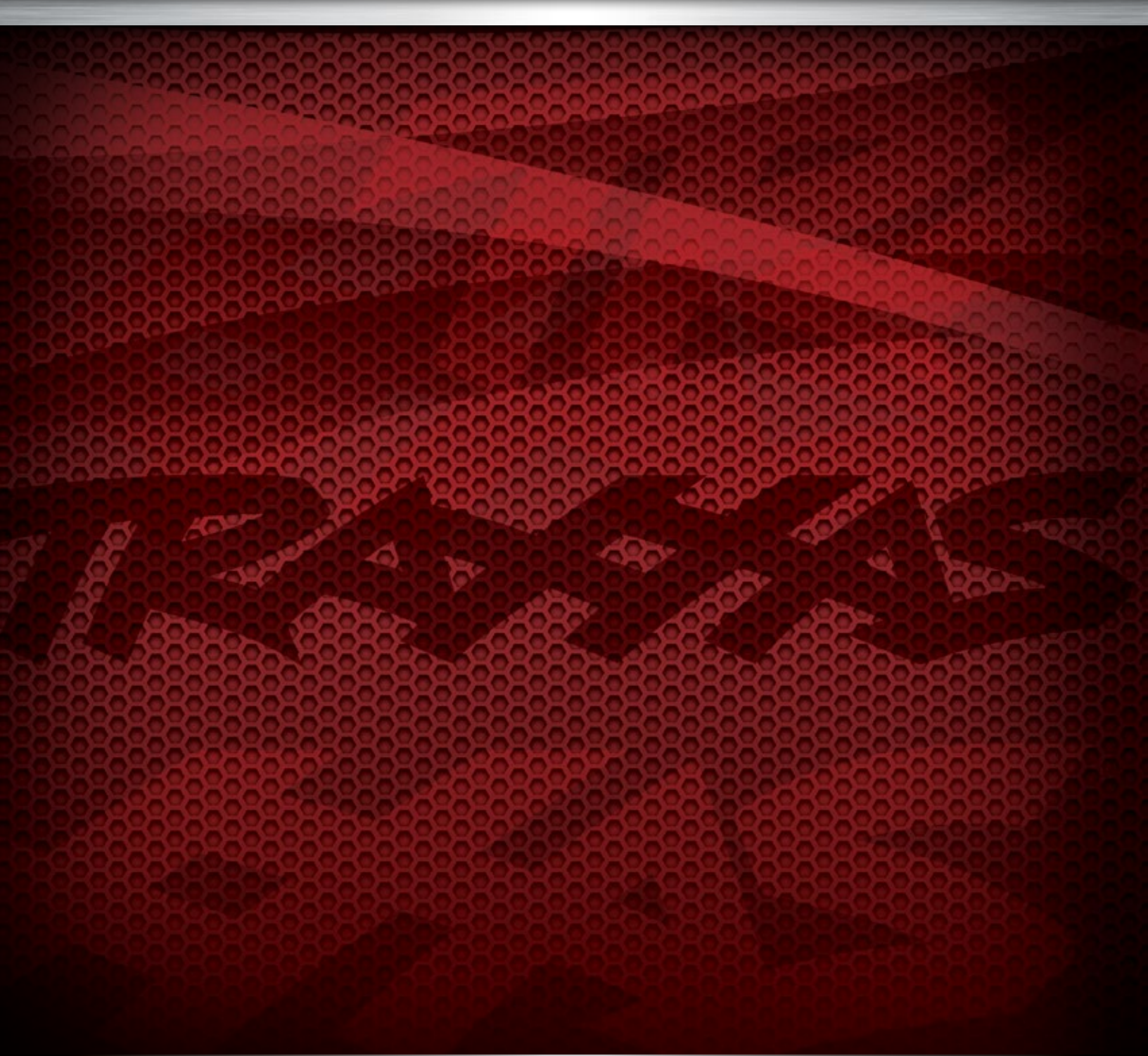

TRAXXAS
The Fastest Name In Radio Control

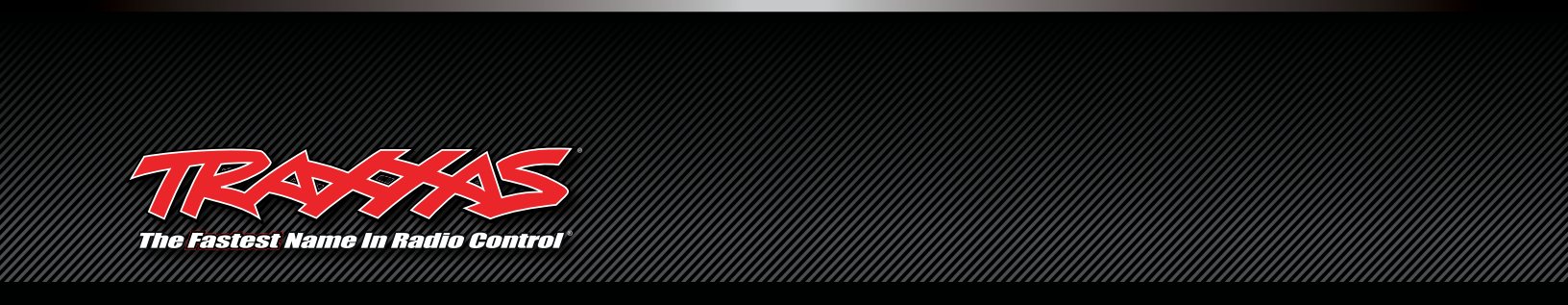

NITRO SLASH

MODEL 44056-3
**NITRO-POWERED
2WD RACE TRUCK**

50+ mph



TRX® 3.3 ENGINE WITH
EZ-START® ELECTRIC
STARTING

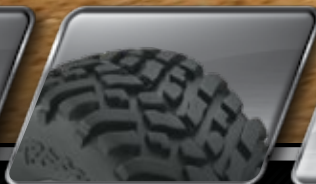

TRAXXAS SCT TIRES, 2.2",
PRE-GLUED WITH FOAM INSERTS



TQI 2.4GHz TRANSMITTER

HARD-CHARGING PERFORMANCE!

Nitro Slash is not only built to perform with its adjustable slipper clutch, disc brake, and race-inspired suspension geometry, it's also built Traxxas Tough™ for all-day driving fun. Nitro Slash's robust design keeps annoying breakage to a minimum so that the action can keep going on and on. Full rubber-sealed ball bearings provide the ultimate protection and low maintenance for nitro environments. The Magnum 281™ transmission uses a steel-composite planetary gear differential with built-to-last hardened steel gears. The gear differential requires no time-consuming adjustment and is virtually maintenance free. Traxxas engineers are dedicated to keeping you on the throttle, not on the workbench.

NITRO SLASH™(44056-3)

NITRO-POWERED 2WD RACE TRUCK

Four officially licensed TORC Series bodies to choose from



Mark Jenkins



Traxxas Blue



Hawaiian



Mike Jenkins

TRAXXAS TOP FUEL



- | | |
|------|------------------------------|
| 5070 | Top Fuel, 20% nitro (gallon) |
| 5020 | Top Fuel, 20% nitro (quart) |
| 5080 | Top Fuel, 33% nitro (gallon) |
| 5030 | Top Fuel, 33% nitro (quart) |

POPULAR ACCESSORY



Aluminum Steering Blocks

- | | |
|-------|--|
| 3636A | Steering blocks (2), 6061-T6 aluminum (blue-anodized)/ 5x11mm ball bearings (4) |
| 3636G | Steering blocks (2), 6061-T6 aluminum (green-anodized)/ 5x11mm ball bearings (4) |
| 3636X | Steering blocks (2), 6061-T6 aluminum (red-anodized)/ 5x11mm ball bearings (4) |

See 2WD NITRO MODELS tab for more accessories

ACCESSORY WHEELS & TIRES



S1 Kumho Tires on Black / Satin Split-Spoke Wheels

- | | |
|-------|--|
| 6874R | S1 ultra-soft off-road racing compound (Split-Spoke satin-chrome, black beadlock style wheels, Kumho tires, foam inserts)(2)(4WD F/R, 2WD R) |
|-------|--|

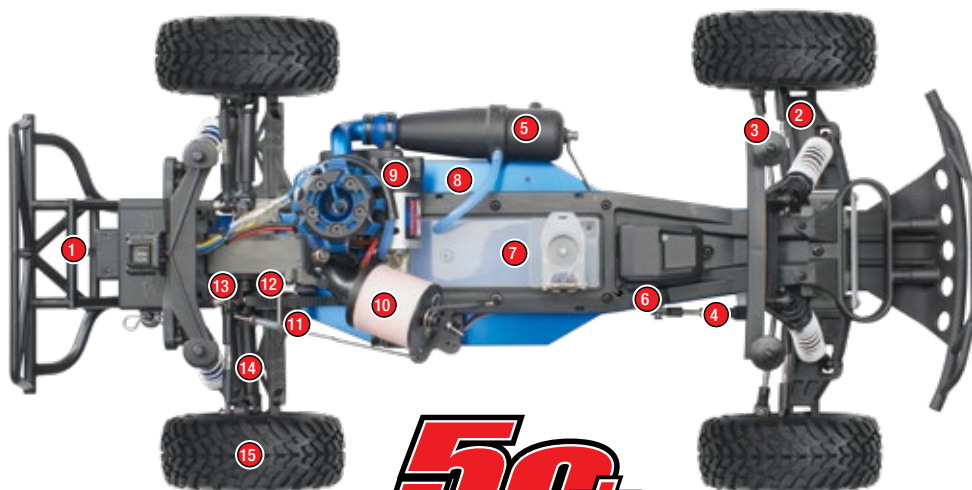

50+
mph

Features

- | | | |
|-------------------------------|---|--|
| 1. Tube-style bumpers | 7. Center-mounted 150cc fuel tank with flip top lid | 12. Powerful disc brake |
| 2. X-Tra long suspension arms | 8. Blue-anodized T6 aluminum chassis | 13. Full rubber-sealed ball bearings |
| 3. Adjustable turnbuckles | 9. EZ-Start® electric starter | 14. Telescoping U-joint driveshafts |
| 4. Bellcrank steering | 10. High-volume air filter | 15. Race Replica SCT wheels with color-coordinated centers and beadlock trim |
| 5. Dyno-tuned exhaust system | 11. Adjustable slipper clutch | |

What's in the box

- | | | |
|---------------------|-------------------------------|--------------------------------------|
| • 2.5mm "L" wrench | • 4-way wrench | • Pre-load spacers and shock pistons |
| • 2.0mm "L" wrench | • Antenna nut wrench | • Fuel dispensing bottle |
| • 1.5mm "L" wrench | • Extra glow plug | • NiMH battery charger |
| • Turnbuckle wrench | • Aftermarket servo adapters | • EZ-Start electric Starter |
| • U-joint wrench | • Body clips and body washers | • NiMH EZ-Start battery |

Required Equipment

(Sold separately)

- | | |
|---------------------------|------------------------|
| • Traxxas Top Fuel™ | • After-run oil |
| • 8 AA alkaline batteries | • Phillips screwdriver |

NITRO TRAXXAS

Front Assembly

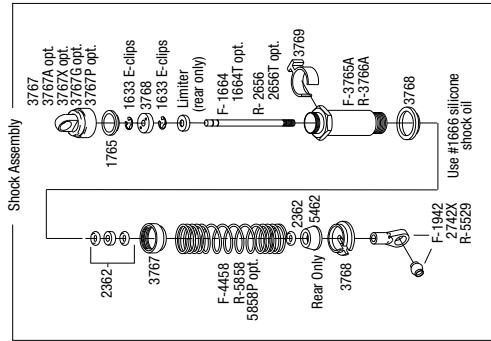
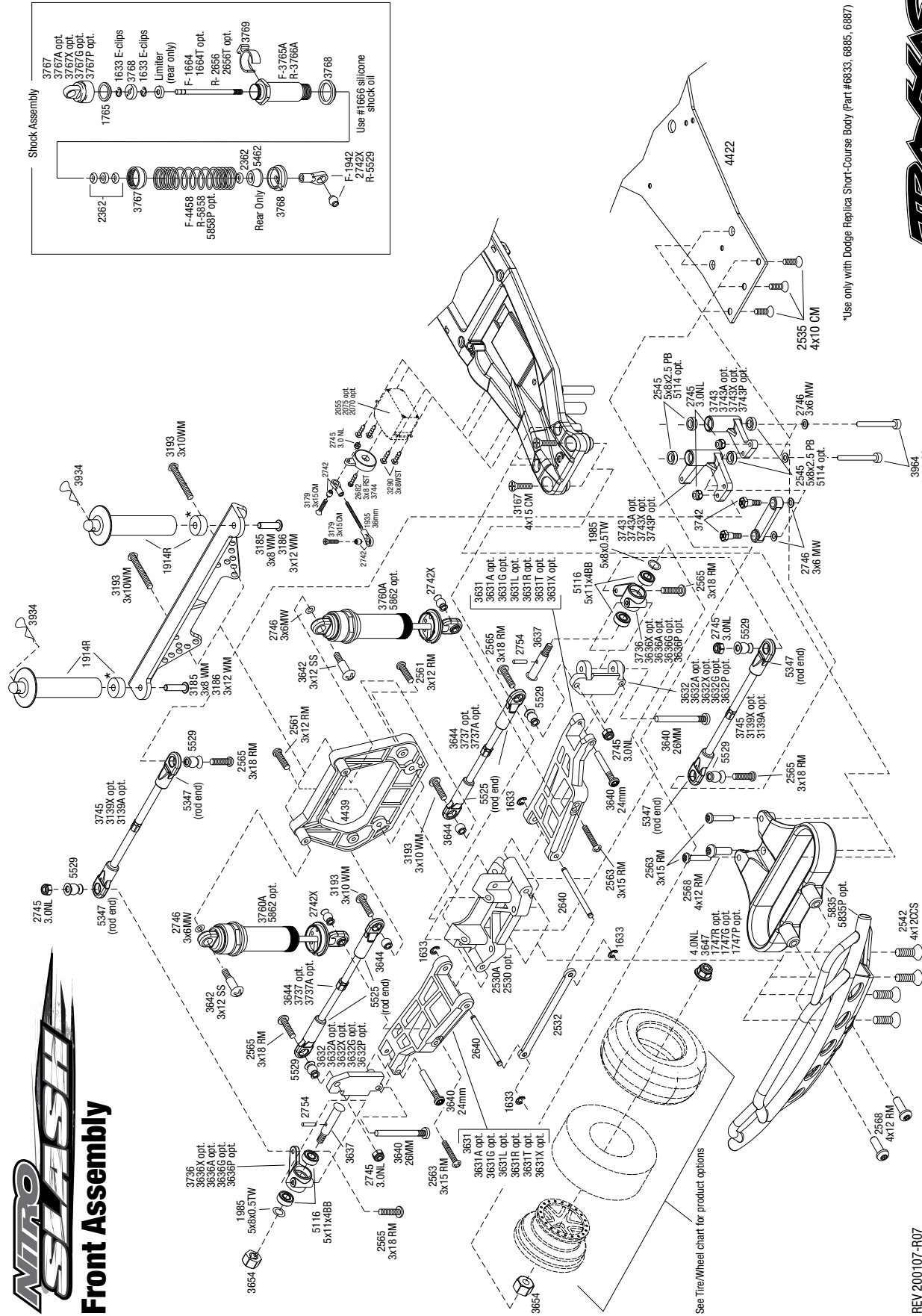

*Use only with Dodge Replica Short-Course Body (Part #6833; 6885; 6887)



See Parts List for a complete listing of optional accessories.

REV 200107-R07
Specifications on this page are subject to change without notice. Every attempt has been made to ensure the accuracy of this drawing, however, Traxxas cannot be held responsible for typographical or other errors.

Questions? Call toll-free, 1-888-TRAXXAS

EXPLODED VIEWS

NITRO SLASH™(44056-3)

EXPLODED VIEWS

Questions? Call toll-free, 1-888-TRAXXAS

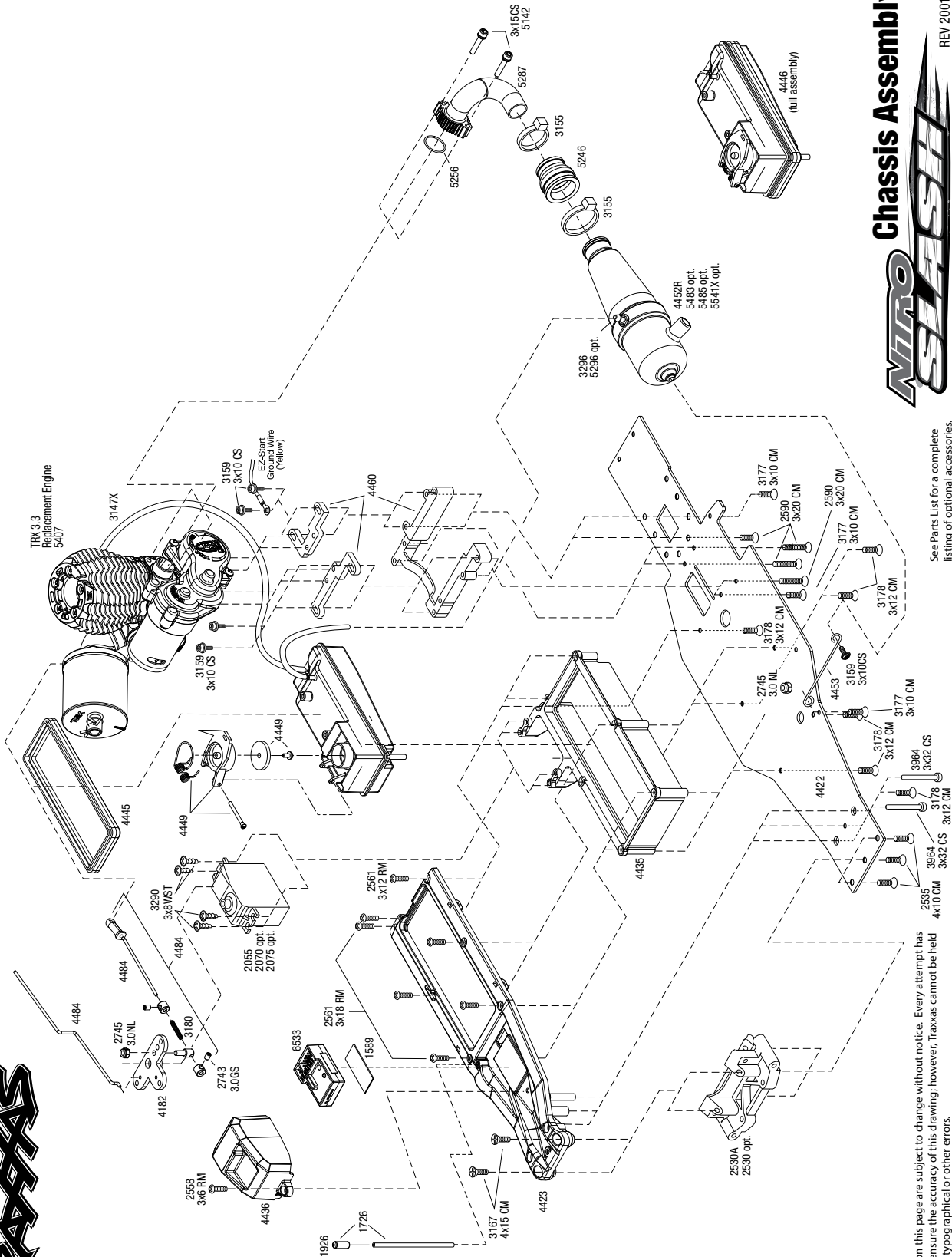

Chassis Assembly



REV 200107-R07

See Parts List for a complete listing of optional accessories.

Specifications on this page are subject to change without notice. Every attempt has been made to ensure the accuracy of this drawing; however, Traxxas cannot be held responsible for typographical or other errors.

NITRO SLASH™(44056-3)

EXPLODED VIEWS

NITRO SLASH™ Transmission Assembly

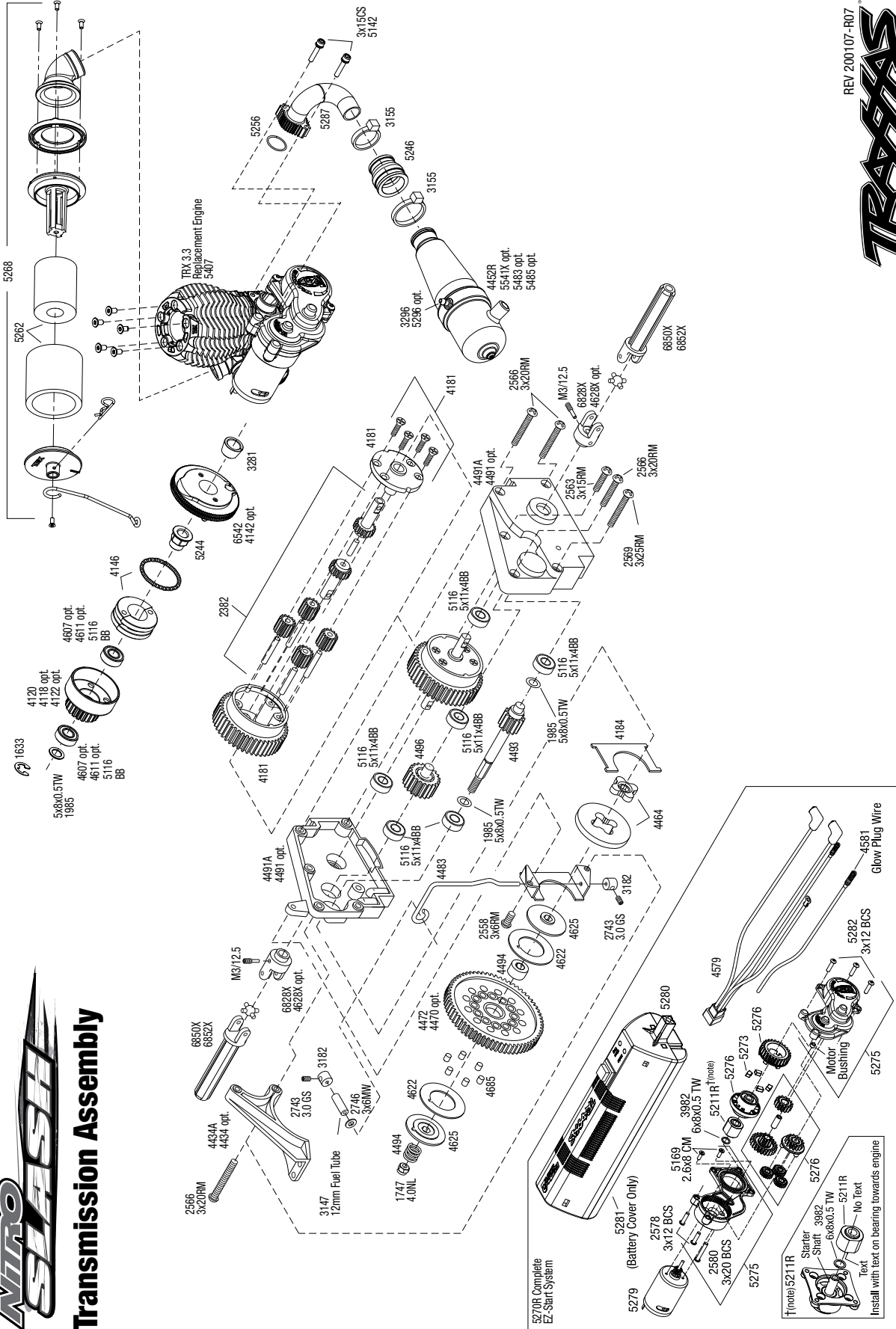

REV. 200107-R07

Specifications on this page are subject to change without notice. Every attempt has been made to ensure the accuracy of this drawing; however, Traxxas cannot be held responsible for typographical or other errors.

Questions? Call toll-free, 1-888-TRAXXAS

See Parts List for a complete listing of optional accessories.

PARTS SHOWN IN BOLD ARE OPTIONAL ACCESSORIES.
Part categories and individual part listings are arranged alphabetically.

Air Filters

5262	Air filter and pre-filter inserts, foam (high-volume) (3) (pre-oiled, assembled) (TRX 2.5, 2.5R, 3.3)
5268	Air filter body (high volume)/ filter support/ cap/ foam filter, pre-filter/ air filter base/ wire mount/ hardware (1 each)
5263	Oil, air filter

Bearings & Bushings

4607	Ball bearings (5x11x4mm) (8)
4609	Ball bearings (5x10x4mm) (2)
4611	Ball bearings (5x11x4mm) (2)
4608	Ball bearings (5x11x4mm) (6)/ 5x8x2.5mm (8)
2728	Ball bearings (5x8x2.5mm) (2)
5116	Ball bearings, blue rubber sealed (5x11x4mm) (2)
5114	Ball bearings, blue rubber sealed (5x8x2.5mm) (2)
2545	Bellcrank bushings (plastic) (5x8x2.5mm) (4)
1675	Bushings, self-lubricating (5x11x4mm) (14)
1685	PTFE-coated washers (5x11x.5mm) (use with self-lubricating bushings)
1985	PTFE-coated washers, 5x8x0.5mm (20) (use with ball bearings)

Body & Accessories

1926	Antenna caps, vinyl (2)/ antenna spool
3935	Body clip (mounting clip), angled, 90-degrees (10)
3935A	Body clip (mounting clip), angled, 90-degrees (black) (10)
3934	Body clips, heavy duty (12)
1914R	Body mount, front & rear (black)/ body posts, 52mm (2), 38mm (2), 25mm (2), 6.5mm (2)/ body post extensions (4)/ hardware
1815	Body washers (8)
4414X	Body, Nitro Slash, #25 Mark Jenkins (painted, decals applied)
4418	Body, Nitro Slash, #47 Mike Jenkins (painted, decals applied)
2514	Decal sheet, racing sponsors
9950	Official Team Traxxas® racing decal set (flag logo/ 6-color)

Brake Components

4184	Brake brackets (inner & outer)
4464	Brake disc, composite/ brake adapter
4483	Brake lever
4484	Throttle & brake rods/ hardware (for slide carb)

Chassis & Attachments

2735	Bumper (front)
2735P	Bumper (front) (pink)
4429	Bumper (rear)/ battery box/ battery box cover/ switch cover/ body clip/ 3x15mm RM (2)/ 3x12mm CM (2)
4422	Chassis, lower (blue-anodized, T6 aluminum)
4423	Chassis, upper (composite)
4436	Cover, receiver
4460	Engine mount, 2 piece, aluminum (w/ screws) (N. Rustler®/Sport)
4428	EZ-Start mount/ clamp/ 2.6x10mm RST (4)
4435	Fuel tank box (holder)/ throttle servo mount
4434	Gearbox brace/ clutch guard
4434A	Gearbox brace/ clutch guard (grey)

Clutch & Related Parts

4609	Ball bearings (5x10x4mm) (2)
4611	Ball bearings (5x11x4mm) (2)
2728	Ball bearings (5x8x2.5mm) (2)
4118	Clutch bell, (18-tooth)/ 5x8x0.5mm fiber washer (2)/ 5mm E-clip (requires #4609 - ball bearings, 5x10x4mm (2))
4120	Clutch bell, (20-tooth)/ 5x8x0.5mm fiber washer (2)/ 5mm E-clip (requires #4611-ball bearings, 5x11x4mm (2))
4122	Clutch bell, (22-tooth)/ 5x8x0.5mm fiber washer (2)/ 5mm E-clip (requires #4611-ball bearings, 5x11x4mm (2))
4146	Clutch shoes (2)/ spring (N. Rustler®/N.Sport®/N.Stampede®)
3281	Cone, split beveled
1633	E-clips/ C-rings
6542X	Flywheel (large, knurled for use with starter boxes)
5244	Flywheel nut (TRX® 2.5, 2.5R, 3.3)
6542	Flywheel with magnet (35mm)
1985	PTFE-coated washers, 5x8x0.5mm (20) (use with ball bearings)

Differential Components

4181	Differential gear (45-tooth)/ side cover plate & screws
2382	Planet gears (4)/ planet shafts (4)/ sun gears (2)/sun gear alignment shaft (1) all hardened steel
1647	Silicone grease

Driveline Components

5116	Ball bearings, blue rubber sealed (5x11x4mm) (2)
1952X	Carriers, stub axle (blue-anodized 6061-T6 aluminum) (rear) (2)
1952T	Carriers, stub axle (orange-anodized 6061-T6 aluminum) (rear) (2)
1952	Carriers, stub axle (rear) (2)
1952A	Carriers, stub axle (red-anodized 6061-T6 aluminum) (rear) (2)
6828X	Differential output yokes, heavy duty (2)/ screw pin (2)
6852X	Driveshaft assembly, rear, heavy duty (1) (left or right) (fully assembled, ready to install)/ screw pin (1)
6852R	Driveshafts, rear, steel-spline constant-velocity (complete assembly) (2)
6850X	Half shafts, heavy duty (external splined (2)/ internal splined (2))/ metal u-joints (4)
2754	Stub axle pins (4)
6853X	Stub axles, rear, heavy duty (2)/pins (2)

Engine Components

5238R	Cooling head, PowerTune (machined aluminum, blue-anodized) (TRX® 3.3), head protector (1), 3x6mm CCS (5)
3980	Glow plug wrench (universal wrench)
3232X	Glow plug, super-duty (long-medium)/gasket
5228	Head protector, cooling head (1)/3x6mm CCS (5) (TRX® 3.3)
5290	Piston/sleeve (matched set), wrist pin clips (2) (TRX® 3.3)
5211R	Roller clutch/ 6x8x0.5 TW (1) (also called one-way bearing) (TRX 2.5, 2.5R, 3.3)
5277	Shaft, starter (TRX® 2.5, 2.5R, 3.3)
5170	Starter, recoil (complete with screws) (TRX 2.5, 2.5R, 3.3)

Exhaust

3155	Cable ties, medium (black) (6)
4453	Exhaust pipe hanger, metal (N. Rustler®/4-Tec®) (side exhaust engines only)
5296	Fitting, inlet for pipe pressure (90-degree) (1)
5287	Header, blue-anodized aluminum (for rear exhaust engines only) (TRX® 2.5, 2.5R, 3.3)
5246	Pipe coupler, molded (for use with pipes 5152 (T-Maxx®) & 4452R) (TRX® 2.5, 2.5R, 3.3)
5142	Screws, 3x15mm cap-head machine (hex drive) (with split and flat washers) (6)
4452R	Tuned pipe, assembled (N. Rustler®, N. 4-Tec®, N. Sport style) (TRX® 2.5, 2.5R) (replaces 4452)
5485	Tuned pipe, Resonator, R.O.A.R. legal (dual-chamber, enhances mid to high-rpm power) (for Jato®, N. Rustler®, N. 4-Tec® with TRX® Racing Engines)
5483	Tuned pipe, Resonator, R.O.A.R. legal (single-chamber, enhances low to mid-rpm power) (for Jato®, N. Rustler®, N. 4-Tec® with TRX® Racing Engines)
5541X	Tuned pipe, Resonator, R.O.A.R. legal, blue-anodized (aluminum, single chamber) (fits Jato®, N. Rustler®, N. 4-Tec®, with TRX® Racing Engines)

EZ Start 2 & Related parts

4579	Connector, wiring harness (EZ-Start® and EZ-Start® 2)
5280	Control box (complete) (EZ-Start® 2)
5281	Control box battery cover w/ belt clip (EZ-Start® 2)
5273	Cush-drive elements (4) (EZ-Start® 2)
5270R	EZ-Start® 2, complete system with controller, drive unit, wiring harness
5276	Gear set (complete) (EZ-Start® 2)
5148	Grease, white lithium
5275	Housing set (inner, outer)/ 3x12mmBCS (5)/ 3x20BCS (1)/ motor bushing (EZ-Start® 2)
4581	Lead wire, glow plug (blue) (EZ-Start® and EZ-Start® 2)
4581X	Lead wire, glow plug (blue) (EZ-Start® and EZ-Start® 2)/ molex pin extractor (use where glow plug wire does not have bullet connector)
5279	Motor/ pinion gear/ motor bushing (EZ-Start® 2)
5211R	Roller clutch/ 6x8x0.5 TW (1) (also called one-way bearing) (TRX 2.5, 2.5R, 3.3)
5169	Screws, 2.6x8mm countersunk machine (6)
5282	Screws, 3x12mm button-head machine (6) (starter attachment screws with threadlock)
2578	Screws, 3x12mm button-head machine (hex drive) (6)
5277	Shaft, starter (TRX® 2.5, 2.5R, 3.3)

NITRO SLASH™(44056-3)**Front Suspension & Steering**

3637	Axles (front) (2)
2728	Ball bearings (5x8x2.5mm) (2)
5116	Ball bearings, blue rubber sealed (5x11x4mm) (2)
5114	Ball bearings, blue rubber sealed (5x8x2.5mm) (2)
2545	Bellcrank bushings (plastic) (5x8x2.5mm) (4)
2530	Bulkhead (front) (black)
2530A	Bulkhead (front) (grey)
3632	Caster blocks (l&r) (30-degree)
3632A	Caster blocks, 30-degree, blue-anodized 6061-T6 aluminum (left & right)/ suspension screw pin (2)
3632G	Caster blocks, 30-degree, green-anodized 6061-T6 aluminum (left & right)/ suspension screw pin (2)
3632P	Caster blocks, 30-degree, pink-anodized 6061-T6 aluminum (left & right)/ suspension screw pin (2)
3632X	Caster blocks, 30-degree, red-anodized 6061-T6 aluminum (left & right)/ suspension screw pin (2)
1985	PTFE-coated washers, 5x8x0.5mm (20) (use with ball bearings)
2742	Rod ends, long (6)/ hollow ball connectors (6)
5347	Rod ends, Revo® (large) with hollow balls (12)
3193	Screws, 3x10mm washerhead machine (6)
3744	Servo saver w/adapters
2075R	Servo, digital high-speed, metal gear (ball bearing), waterproof
2070	Servo, digital high-torque (ball bearing)
2075	Servo, digital high-torque (ball bearing), waterproof
2075X	Servo, digital high-torque, metal gear (ball bearing), waterproof
2055	Servo, high-torque
2056	Servo, high-torque, waterproof (blue case)
5529	Shim set, 3x7x1mm (2), 3x6x0.5mm (4), 3x7x2mm (2)/ hollow balls, captured (4)
4439	Shock tower (front)
3743	Steering bellcranks (l&r)/ draglink
3743A	Steering bellcranks, drag link (blue-anodized 6061-T6 aluminum)/ 5x8mm ball bearings (4)/ hardware (assembled)
3743G	Steering bellcranks, drag link (green-anodized 6061-T6 aluminum)/ 5x8mm ball bearings (4)/ hardware (assembled)
3743P	Steering bellcranks, drag link (pink-anodized 6061-T6 aluminum)/ 5x8mm ball bearings (4)/ hardware (assembled)
3743X	Steering bellcranks, drag link (red-anodized 6061-T6 aluminum)/ 5x8mm ball bearings (4)/ hardware (assembled)
3736	Steering blocks, left & right (2) (requires 5x11x4mm bearings)
3636A	Steering blocks, Rustler®/Stampede®/Bandit (2), 6061-T6 aluminum (blue-anodized)/ 5x11mm ball bearings (4)
3636G	Steering blocks, Rustler®/Stampede®/Bandit (2), 6061-T6 aluminum (green-anodized)/ 5x11mm ball bearings (4)
3636P	Steering blocks, Rustler®/Stampede®/Bandit (2), 6061-T6 aluminum (pink-anodized)/ 5x11mm ball bearings (4)
3636X	Steering blocks, Rustler®/Stampede®/Bandit (2), 6061-T6 aluminum (red-anodized)/ 5x11mm ball bearings (4)
3631	Suspension arms (front) (2)
3631X	Suspension arms, black, front, heavy duty (2)
3631A	Suspension arms, blue, front, heavy duty (2)
3631G	Suspension arms, green, front, heavy duty (2)
3631T	Suspension arms, orange, front, heavy duty (2)
3631R	Suspension arms, red, front, heavy duty (2)
3631L	Suspension arms, white, front, heavy duty (2)
2640	Suspension pins, 44mm (2) w/ e-clips
3640	Suspension screw pin set, steel (hex drive) (requires part #2640 for a complete suspension pin set) (Bandit, Rustler®, Stampede®)
2532	Tie bar, fiberglass
3737A	Turnbuckle, aluminum (blue-anodized), camber link, front, 39mm (1)(assembled w/rod ends)/ hollow balls (2) (See part 3741A for complete camber link set)
3737	Turnbuckle, aluminum (red-anodized), camber link, front, 39mm (1) (assembled w/rod ends)/ hollow balls (2)(See part 3741X for complete camber link set)
1935	Turnbuckles, 36mm (2)
3139A	Turnbuckles, aluminum (blue-anodized), toe links, 59mm (2) (assembled w/ rod ends & hollow balls) (requires 5mm aluminum wrench #5477)
3139X	Turnbuckles, aluminum (red-anodized), toe links, 59mm (2) (assembled with rod ends & hollow balls) (requires 5mm aluminum wrench #5477)
3644	Turnbuckles, camber link, 39mm (69mm center to center) (assembled with rod ends and hollow balls) (1 left, 1 right)
3745	Turnbuckles, toe link, 59mm (78mm center to center) (2) (assembled with rod ends and hollow balls)
3654	Wheel hubs, hex (tall offset, Rustler®/Stampede® front) (2)/ axle pins (2.5x10mm) (2)

Fuel Tank & Line

3147	Fuel line (1 foot)
3147X	Fuel line (610mm or 2ft)
4446	Fuel tank (150cc)/ rubber vibration cushion
4449	Fuel tank rebuild kit (contains cap, foam seal, screw, spring, and screw pin. Replaces old style with primer bulb.)
4445	Fuel tank vibration cushion, rubber
3149A	Heat shield tubing, fiberglass (2) (black)

Fuel, Lubricants & Supplies

5001	Bottle, fuel filler (500cc)
3232X	Glow plug, super-duty (long-medium)/gasket
5148	Grease, white lithium
5263	Oil, air filter
5001R	Rebuild kit, fuel filler bottle (includes bottle lid (1) and dispensing tube caps, rubber (2) (fits 8mm or 5/16" dispensing tube))
5070	Top Fuel®, 20% nitro (gallon)
5020	Top Fuel®, 20% nitro (quart)
5080	Top Fuel®, 33% nitro (gallon)
5030	Top Fuel®, 33% nitro (quart)

Hardware

3642	Attachment screws, shock (3x12mm shoulder screws) (6)
3935	Body clip (mounting clip), angled, 90-degrees (10)
3935A	Body clip (mounting clip), angled, 90-degrees (black) (10)
3934	Body clips, heavy duty (12)
2734	Cable ties (small) (10)
3155	Cable ties, medium (black) (6)
1633	E-clips/ C-rings
5477	Flat wrench, 5mm (blue-anodized aluminum)
5478	Flat wrench, 8mm (blue-anodized aluminum)
3980	Glow plug wrench (universal wrench)
5476X	Hex wrenches; 1.5mm, 2mm, 2.5mm, 3mm, 2.5mm ball
3185	Motor screws (3x8mm washerhead machine) (6)
5475	Multi-tool (plastic)
2745	Nuts, 3mm nylon locking (12)
3647	Nuts, 4mm flanged nylon locking (steel, serrated) (8)
1747	Nuts, 4mm nylon locking (10)
1747R	Nuts, aluminum, flanged, serrated (4mm) (blue-anodized) (4)
1747G	Nuts, aluminum, flanged, serrated (4mm) (green-anodized) (4)
1747P	Nuts, aluminum, flanged, serrated (4mm) (pink-anodized) (4)
1747A	Nuts, aluminum, flanged, serrated (4mm) (red-anodized) (4)
3982	PTFE-coated 6x8x0.5 (10)
1985	PTFE-coated washers, 5x8x0.5mm (20) (use with ball bearings)
5525	Rod ends (12)/ hollow balls (12)
2742	Rod ends, long (6)/ hollow ball connectors (6)
3739	Screw pin set (Rustler®/ Bandit/ Stampede®)
2673	Screws, 2.6x10mm roundhead self-tapping (6)
5169	Screws, 2.6x8mm countersunk machine (6)
3159	Screws, 3x10mm cap-head machine (hex drive) (6)/ lock washers (6)/ hex wrench
3177	Screws, 3x10mm countersunk machine (6)
2675	Screws, 3x10mm roundhead self-tapping (6)
3193	Screws, 3x10mm washerhead machine (6)
5282	Screws, 3x12mm button-head machine (6) (starter attachment screws with threadlock)
3178	Screws, 3x12mm countersunk machine (6)
2561	Screws, 3x12mm roundhead machine (6)
3186	Screws, 3x12mm washerhead machine (6)
5142	Screws, 3x15mm cap-head machine (hex drive) (with split and flat washers) (6)
3179	Screws, 3x15mm countersunk machine (6)
2563	Screws, 3x15mm roundhead machine (6)
2565	Screws, 3x18mm roundhead machine (6)
2590	Screws, 3x20mm countersunk machine screws (6)
2566	Screws, 3x20mm roundhead machine (6)
2569	Screws, 3x25mm roundhead machine (6)
3964	Screws, 3x32mm cap-head machine (hex drive) (6)
2554	Screws, 3x6mm cap-head machine (hex drive) (6)
2558	Screws, 3x6mm roundhead machine (6)
2682	Screws, 3x8mm roundhead self-tapping (6)
3290	Screws, 3x8mm washerhead self-tapping (6)
2535	Screws, 4x10mm countersunk machine (hex drive) (6)
2542	Screws, 4x12mm countersunk machine (hex drive) (6)
2568	Screws, 4x12mm roundhead machine (6)
3167	Screws, 4x15mm countersunk machine (6)
4897	Screws, set (grub) 4mm (6) (with threadlock)
2743	Set (grub) screws, 3mm hardened (12)
3742	Shoulder screws, steering bellcranks (3x30mm cap-head machine) (2)/ draglink shoulder screws (chrome) (2)

3642X	Shoulder screws, Ultra Shocks (3x12 hex drive) (6)
2754	Stub axle pins (4)
2640	Suspension pins, 44mm (2) w/ e-clips
3640	Suspension screw pin set, steel (hex drive) (requires part #2640 for a complete suspension pin set) (Bandit, Rustler®, Stampede®)
2746	Washers, 3x6mm metal (12)

Manuals

5299R	Engine Manual, TRX® 2.5, 2.5R, 3.3
4498	Owner's manual, Nitro Slash

Radio System, Batteries & Chargers

6548	Battery door, transmitter (replacement for #6516, 6517, 6528, 6529, 6530 transmitters)
3170X	Battery holder, 4-cell/ on-off switch
2914	Battery, Power Cell AA Alkaline (4)
2919	Battery, Series 1 Power Cell 1800mAh (NiMH, 6-C flat, 7.2V, Sub-C)
2977	Charger, DC, 2 amp (Molex) (5 - 6 cell, 6.0 - 7.2 volt, NiMH)
2972	Charger, EZ-Peak® Dual, 100W, NiMH/LiPo with iD® Auto Battery Identification
2973	Charger, EZ-Peak® Live Dual, 200W, NiMH/LiPo with iD® Auto Battery Identification
2971	Charger, EZ-Peak® Live, 100W, NiMH/LiPo with iD® Auto Battery Identification
2970	Charger, EZ-Peak® Plus, 4 amp, NiMH/LiPo with iD® Auto Battery Identification
2978	Fuse, charger, 5A (2) (for #2974, 2975, 2977)
2072A	Gear set (for 2070, 2075 servos)
6536	Mounts, RPM sensor (nitro engines)/ 3x10mm CS with split and flat washers (2)
6533	Receiver, micro, TQi 2.4GHz with telemetry & TSM (5-channel)
6520	Sensor, RPM (long)/ 3x4mm BCS (2)/ 3x4 GS (1)
6521	Sensor, temperature and voltage (long)
2052	Servo case (for 2055 servo)
2074	Servo case/gaskets (for 2056 and 2075 waterproof servos)
2053	Servo gears (for 2055, 2056 servos)
2075R	Servo, digital high-speed, metal gear (ball bearing), waterproof
2070	Servo, digital high-torque (ball bearing)
2075	Servo, digital high-torque (ball bearing), waterproof
2075X	Servo, digital high-torque, metal gear (ball bearing), waterproof
2055	Servo, high-torque
2056	Servo, high-torque, waterproof (blue case)
6509R	TQi 2.4 GHz High Output radio system, 2-channel, Traxxas Link™ enabled, TSM (2-ch transmitter, 5-ch micro receiver)
6507R	TQi 2.4 GHz High Output radio system, 4-channel with Traxxas Link™ Wireless Module, TSM (4-ch transmitter, 5-ch micro receiver)
6528	Transmitter, TQi Traxxas Link™ enabled, 2.4GHz high output, 2-channel (transmitter only)
6529	Transmitter, TQi Traxxas Link™ enabled, 2.4GHz high output, 3-channel (transmitter only)
6530	Transmitter, TQi Traxxas Link™ enabled, 2.4GHz high output, 4-channel (transmitter only)
6511	Traxxas Link™ Wireless Module

Ready-To-Race Model

44056-3	Nitro Slash: 1/10-Scale Nitro-Powered 2WD Short Course Racing Truck with TQi Traxxas Link™ Enabled 2.4GHz Radio System and Traxxas Stability Management (TSM)®
---------	--

Rear Suspension

2539	Aluminum spacers: 3x6x1.5mm (2)/ 3x6x2.5mm (1)/ 3x6x3.8mm (2)
5116	Ball bearings, blue rubber sealed (5x11x4mm) (2)
4192	Bulkhead (rear)
4192A	Bulkhead (rear) (grey)
1952X	Carriers, stub axle (blue-anodized 6061-T6 aluminum) (rear) (2)
1952T	Carriers, stub axle (orange-anodized 6061-T6 aluminum) (rear) (2)
1952	Carriers, stub axle (rear) (2)
1952A	Carriers, stub axle (red-anodized 6061-T6 aluminum) (rear) (2)
2798X	Mounts, suspension arm (blue-anodized 6061-T6 aluminum)(rear)(+/- 1-degree)(L&R)
2798	Mounts, suspension arm (rear) (+/- 1-degree) (l&r)
2798A	Mounts, suspension arm (rear) (+/- 1-degree) (l&r) (grey)
2797	Mounts, suspension arm (rear) (0-degree) (l&r)
1739	Screw pin set
4138X	Shock tower, rear
6853X	Stub axles, rear, heavy duty (2)/pins (2)
2555	Suspension arms, (rear) (2)
2555X	Suspension arms, black, rear, heavy duty (2)
2555A	Suspension arms, blue, rear, heavy duty (2)
2555G	Suspension arms, green, rear, heavy duty (2)
2555T	Suspension arms, orange, rear, heavy duty (2)

2555R	Suspension arms, red, rear, heavy duty (2)
2555L	Suspension arms, white, rear, heavy duty (2)
3640	Suspension screw pin set, steel (hex drive) (requires part #2640 for a complete suspension pin set) (Bandit, Rustler®, Stampede®)
3644	Turnbuckles, camber link, 39mm (69mm center to center) (assembled with rod ends and hollow balls) (1 left, 1 right)
1934	Wedges, anti-squat (1.5 & 3.0 degree) (2 each)

Shocks (Pro-level Aluminum)

2664	Big Bore shock cylinder (long) (1)
2666	Big Bore shock cylinder (XX-long) (1)
2660	Big Bore shocks (long) (hard-anodized & PTFE-coated T6 aluminum) (assembled with TiN shafts) w/o springs (front) (2)
2662	Big Bore shocks (XX-long) (hard-anodized & PTFE-coated T6 aluminum) (assembled with TiN shafts) w/o springs (rear) (2)
2669	Piston head set (2-hole (2)/ 3-hole (2))/ shock mounting bushings & washers (2) (Big Bore Shocks)
2362	Rebuild kit, Ultra shocks (for 2 shocks)
1942	Rod ends (16 long & 4 short)/ hollow ball connectors (18)/ ball screws (2)
2742X	Rod ends, short (6)/ hollow balls (6)
2667	Shock caps, aluminum (2)/ (Big Bore Shocks)
1664T	Shock shafts, hardened steel, titanium nitride coated (long) (2)
2656T	Shock shafts, hardened steel, titanium nitride coated (xx-long) (2)
1664	Shock shafts, steel, chrome finish (long) (2)
2656	Shock shafts, steel, chrome finish (xx-long) (2)
1765	Silicone diaphragms (4)
1666	Silicone shock oil (30 wt)
2668	Spring retainers, upper & lower (2)/ spring pre-load spacers: 1mm (4)/ 1.5mm (2)/ 2mm (2)/ 4mm (2)/ 8mm (2) (Big Bore Shocks)

Shocks (Ultra Shocks)

3642	Attachment screws, shock (3x12mm shoulder screws) (6)
5862	Big Bore shocks (hard-anodized & PTFE-coated T6 aluminum) (assembled with TiN shafts and springs) (front & rear) (4)
3765A	Body, Ultra Shock(s) (long) (grey) (2)
3766A	Body, Ultra Shock(s) (XXL) (grey) (2)
5462	Rebuild kit, GTR shock (x-rings, bump stops, bladders, all pistons, piston nuts, shock rod ends) renews 2 shocks
2362	Rebuild kit, Ultra shocks (for 2 shocks)
1942	Rod ends (16 long & 4 short)/ hollow ball connectors (18)/ ball screws (2)
2742X	Rod ends, short (6)/ hollow balls (6)
3767	Shock caps (2)/ shock bottoms (2)
3767A	Shock caps, aluminum (blue-anodized) (4) (fits all Ultra Shocks)
3767G	Shock caps, aluminum (green-anodized) (4) (fits all Ultra Shocks)
3767P	Shock caps, aluminum (pink-anodized) (4) (fits all Ultra Shocks)
3767X	Shock caps, aluminum (red-anodized) (4) (fits all Ultra Shocks)
1664T	Shock shafts, hardened steel, titanium nitride coated (long) (2)
2656T	Shock shafts, hardened steel, titanium nitride coated (xx-long) (2)
1664	Shock shafts, steel, chrome finish (long) (2)
2656	Shock shafts, steel, chrome finish (xx-long) (2)
3642X	Shoulder screws, Ultra Shocks (3x12 hex drive) (6)
1765	Silicone diaphragms (4)
1666	Silicone shock oil (30 wt)
3769	Spring pre-load spacers: 1mm (4)/ 2mm (2)/ 4mm (2)/ 8mm (2)
3768	Spring retainers, upper & lower (2)/ piston head set (2-hole (2)/ 3-hole (2))
4458	Springs (front) (2)
2458	Springs, front (black) (2)
2458P	Springs, front (pink) (2)
5857P	Springs, front (pink) (progressive rate) (2)
2458A	Springs, front (white) (2)
5857	Springs, front (white) (progressive rate) (2)
5860	Springs, front (white) (progressive rate) (2) (fits #5862 aluminum Big Bore shocks)
3757	Springs, rear (black) (2)
4457	Springs, rear (black) (2)
3757P	Springs, rear (pink) (2)
5858P	Springs, rear (pink) (progressive rate) (2)
3757X	Springs, rear (white) (2)
4457A	Springs, rear (white) (2)
5858	Springs, rear (white) (progressive rate) (2)
5859	Springs, rear (white) (progressive rate) (2) (fits #5862 aluminum Big Bore shocks)
4957	Springs, red (for Ultra Shocks only) (2.5 rate) (f/r) (2)
3760	Ultra Shocks (black) (long) (complete w/ spring pre-load spacers & springs) (front) (2)

NITRO SLASH™(44056-3)

- 3762 Ultra Shocks (black) (xx-long) (complete w/ spring pre-load spacers & springs) (rear) (2)**
3760A Ultra Shocks (grey) (long) (complete w/ spring pre-load spacers & springs) (2)
3762A Ultra Shocks (grey) (xx-long) (complete w/ spring pre-load spacers & springs) (rear) (2)

Slipper Clutch Components

- 4685 Friction pegs, slipper (12)
 4625 Pressure plate, slipper (1)
 4622 Pressure rings, slipper (notched) (2)
 1994 Slipper tension spring/ spur gear bushing & locknut
 4493 Top drive gear (16-tooth)/ slipper shaft

Spur Gears

- 4615 Slipper clutch set (complete)
4470 Spur gear (70-Tooth) (32-Pitch) w/bushing
 4472 Spur gear (72-Tooth) (32-pitch) w/bushing

Steering Components

- 2728 Ball bearings (5x8x2.5mm) (2)**
 2545 Bellcrank bushings (plastic) (5x8x2.5mm) (4)
2072A Gear set (for 2070, 2075 servos)
 1942 Rod ends (16 long & 4 short)/ hollow ball connectors (18)/ ball screws (2)
 2742 Rod ends, long (6)/ hollow ball connectors (6)
 3744 Servo saver w/adapters
2075R Servo, digital high-speed, metal gear (ball bearing), waterproof
2070 Servo, digital high-torque (ball bearing)
2075 Servo, digital high-torque (ball bearing), waterproof
2075X Servo, digital high-torque, metal gear (ball bearing), waterproof
 2055 Servo, high-torque
2056 Servo, high-torque, waterproof (blue case)
 3742 Shoulder screws, steering bellcranks (3x30mm cap-head machine) (2)/ draglink shoulder screws (chrome) (2)
 3743 Steering bellcranks (l&r)/ draglink
3743A Steering bellcranks, drag link (blue-anodized 6061-T6 aluminum)/ 5x8mm ball bearings (4)/ hardware (assembled)
3743G Steering bellcranks, drag link (green-anodized 6061-T6 aluminum)/ 5x8mm ball bearings (4)/ hardware (assembled)
3743P Steering bellcranks, drag link (pink-anodized 6061-T6 aluminum)/ 5x8mm ball bearings (4)/ hardware (assembled)
3743X Steering bellcranks, drag link (red-anodized 6061-T6 aluminum)/ 5x8mm ball bearings (4)/ hardware (assembled)
 1935 Turnbuckles, 36mm (2)
3139A Turnbuckles, aluminum (blue-anodized), toe links, 59mm (2) (assembled w/ rod ends & hollow balls) (requires 5mm aluminum wrench #5477)
3139X Turnbuckles, aluminum (red-anodized), toe links, 59mm (2) (assembled with rod ends & hollow balls) (requires 5mm aluminum wrench #5477)
 3745 Turnbuckles, toe link, 59mm (78mm center to center) (2) (assembled with rod ends and hollow balls)
 2746 Washers, 3x6mm metal (12)

Suspension Linkage

- 3642 Attachment screws, shock (3x12mm shoulder screws) (6)
 1633 E-clips/ C-rings
 5525 Rod ends (12)/ hollow balls (12)
 1942 Rod ends (16 long & 4 short)/ hollow ball connectors (18)/ ball screws (2)
 3739 Screw pin set (Rustler®/ Bandit/ Stampede®)
 3744 Servo saver w/adapters
1939 Suspension pin set, hard chrome (w/ E-clips)
2739 Suspension pin set, stainless steel (w/ E-clips)
 2640 Suspension pins, 44mm (2) w/ e-clips
 3640 Suspension screw pin set, steel (hex drive) (requires part #2640 for a complete suspension pin set) (Bandit, Rustler®, Stampede®)
3737A Turnbuckle, aluminum (blue-anodized), camber link, front, 39mm (1)(assembled w/rod ends)/ hollow balls (2) (See part 3741A for complete camber link set)
3737 Turnbuckle, aluminum (red-anodized), camber link, front, 39mm (1) (assembled w/rod ends)/ hollow balls (2)(See part 3741X for complete camber link set)
3741A Turnbuckles, aluminum (blue-anodized), camber links, front, 39mm (2), rear, 49mm (2) (assembled w/rod ends & hollow balls)/ wrench
3139A Turnbuckles, aluminum (blue-anodized), toe links, 59mm (2) (assembled w/ rod ends & hollow balls) (requires 5mm aluminum wrench #5477)
3741X Turnbuckles, aluminum (red-anodized), camber links, front, 39mm (2), rear, 49mm (2) (assembled w/ rod ends & hollow balls)/wrench

- 3139X Turnbuckles, aluminum (red-anodized), toe links, 59mm (2) (assembled with rod ends & hollow balls) (requires 5mm aluminum wrench #5477)**
 3644 Turnbuckles, camber link, 39mm (69mm center to center) (assembled with rod ends and hollow balls) (1 left, 1 right)
 3745 Turnbuckles, toe link, 59mm (78mm center to center) (2) (assembled with rod ends and hollow balls)

Team Traxxas Items

- 2514 Decal sheet, racing sponsors**
9950 Official Team Traxxas® racing decal set (flag logo/ 6-color)
9909 Traxxas® racing banner, red & black (3x7 feet)

Throttle & Brake Linkage

- 4483 Brake lever
 3182 Collars, screw (2)/ set screws, 3mm (2)
 3180 Rod guides (2)/ 3mm nylon locknuts (2)
 4182 Servo horn, throttle-brake/ shift (1)
 3184 Springs: throttle/brake/shift (3)
 4484 Throttle & brake rods/ hardware (for slide carb)

Tires & Wheels

- 5116 Ball bearings, blue rubber sealed (5x11x4mm) (2)
5854 Hub retainer, 17mm hubs, M4 X 0.7 (4) (use with #5853X, #6856X, #6469)
 3647 Nuts, 4mm flanged nylon locking (steel, serrated) (8)
1747R Nuts, aluminum, flanged, serrated (4mm) (blue-anodized) (4)
1747G Nuts, aluminum, flanged, serrated (4mm) (green-anodized) (4)
1747P Nuts, aluminum, flanged, serrated (4mm) (pink-anodized) (4)
 1985 PTFE-coated washers, 5x8x0.5mm (20) (use with ball bearings)
 1647 Silicone grease
 2754 Stub axle pins (4)
 5864 Tire & wheel assy, glued (SCT black, orange beadlock wheels, SCT off-road racing tires, foam inserts) (2) (2WD front)
5885A Tire & wheel assy, glued (SCT Split-Spoke, black, blue beadlock wheels, BFGoodrich® Mud-Terrain™ T/A® KM2 tires, inserts) (2) (2WD Front)
5883A Tire & wheel assy, glued (SCT Split-Spoke, black, blue beadlock wheels, BFGoodrich® Mud-Terrain™ T/A® KM2 tire, inserts) (2) (4WD f/r, 2WD rear)
5880X Tires & wheels, assembled, glued (SCT satin chrome, beadlock style wheels, Kumho tires, foam inserts) (2) (4WD front/rear, 2WD rear only)
5880 Tires & wheels, assembled, glued (SCT satin chrome, black beadlock style wheels, Kumho tires, foam inserts) (2) (4WD front/rear, 2WD rear only)
5882 Tires & wheels, assembled, glued (SCT Split-Spoke satin chrome, black beadlock style wheels, Kumho tires, foam inserts) (2) (2WD front)
6873X Tires & wheels, assembled, glued (S1 ultra-soft off-road racing compound) (SCT Split-Spoke satin chrome, black beadlock style wheels, BFG Mud-Terrain tires, foam inserts) (2) (4WD front/rear, 2WD rear only)
5882R Tires & wheels, assembled, glued (S1 ultra-soft off-road racing compound) (SCT Split-Spoke satin chrome, black beadlock style wheels, Kumho tires, foam inserts) (2) (4WD front/rear, 2WD rear only)
6874R Tires & wheels, assembled, glued (S1 ultra-soft off-road racing compound) (SCT Split-Spoke satin chrome, black beadlock style wheels, Kumho tires, foam inserts) (2) (4WD front/rear, 2WD rear only)
5877R Tires & wheels, assembled, glued (S1 ultra-soft, off-road racing compound) (SCT Split-Spoke chrome, red beadlock style wheels, BFGoodrich® Mud-Terrain™ T/A® KM2 tires) (2) (2WD front)
6873R Tires & wheels, assembled, glued (S1 ultra-soft, off-road racing compound) (SCT Split-Spoke chrome, red beadlock style wheels, BFGoodrich® Mud-Terrain™ T/A® KM2 tires, foam inserts) (2) (4WD f/r, 2WD rear)
 5863 Tires & wheels, assembled, glued (SCT black, orange beadlock wheels, dual profile (2.2" outer, 3.0" inner), SCT off-road racing tire, foam inserts) (2) (4WD f/r, 2WD rear) (TSM® rated)
5869 Tires & wheels, assembled, glued (SCT chrome, red beadlock style wheels, BFGoodrich® Mud-Terrain™ T/A® KM2 tires, foam inserts) (2) (2WD front)
5867 Tires & wheels, assembled, glued (SCT chrome, red beadlock style wheels, BFGoodrich® Mud-Terrain™ T/A® KM2 tires, foam inserts) (2)(4WD front/rear, 2WD rear only)
5873R Tires & wheels, assembled, glued (SCT satin chrome red beadlock wheels, ultra-soft S1 compound off-road racing tires, inserts) (2) (2WD rear, 4WD f/r)
5881X Tires & wheels, assembled, glued (SCT satin chrome, beadlock style wheels, Kumho tires, foam inserts) (2) (2WD front)
5875 Tires & wheels, assembled, glued (SCT satin chrome, beadlock style wheels, SCT off-road racing tires, foam inserts) (2) (2WD front)

- 5873 Tires & wheels, assembled, glued (SCT satin chrome, beadlock style wheels, SCT off-road racing tires, foam inserts) (2) (4WD front/rear, 2WD rear only) (TSM rated)
- 5878 Tires & wheels, assembled, glued (SCT satin chrome, black beadlock style wheels, BFGoodrich® Mud-Terrain™ T/A® KM2 tires, foam inserts) (2)(4WD front/rear, 2WD rear only)
- 5881 Tires & wheels, assembled, glued (SCT satin chrome, black beadlock style wheels, Kumho tires, foam inserts) (2) (2WD front)
- 5875X Tires & wheels, assembled, glued (SCT satin chrome, black beadlock style wheels, SCT off-road racing tires, foam inserts) (2) (2WD front)
- 5873X Tires & wheels, assembled, glued (SCT satin chrome, black beadlock style wheels, SCT off-road racing tires, foam inserts) (2) (4WD front/rear, 2WD rear only)
- 5873A Tires & wheels, assembled, glued (SCT satin chrome, red-beadlock style wheels, SCT off-road tires, foam inserts) (2) (4WD front/rear, 2WD rear only)
- 6873A Tires & wheels, assembled, glued (SCT Split-Spoke chrome, red beadlock style wheels, BFGoodrich® Mud-Terrain™ T/A® KM2 tires, foam inserts) (2) (4WD f/r, 2WD rear)
- 6873 Tires & wheels, assembled, glued (SCT Split-Spoke satin chrome, black beadlock style wheels, BFGoodrich® Mud-Terrain™ T/A® KM2 tires, foam inserts) (2) (4WD f/r, 2WD rear) (TSM® rated)
- 6874 Tires & wheels, assembled, glued (SCT Split-Spoke satin chrome, black beadlock style wheels, Kumho tires, foam inserts) (2) (4WD front/rear, 2WD rear only)
- 5885 Tires & wheels, assembled, glued (SCT Split-Spoke, black, satin chrome beadlock wheels, BFGoodrich® Mud-Terrain™ T/A® KM2 tires, foam inserts) (2) (2WD Front)
- 5883 Tires & wheels, assembled, glued (SCT Split-Spoke, black, satin chrome beadlock wheels, BFGoodrich® Mud-Terrain™ T/A® KM2 tire, foam inserts) (2) (4WD f/r, 2WD rear)
- 5877A Tires & wheels, assembled, glued (SCT Split-Spoke, chrome red beadlock style wheels, BFGoodrich® Mud-Terrain™ T/A® KM2 tires, foam inserts) (2) (2WD front)
- 5877 Tires & wheels, assembled, glued (SCT Split-Spoke, satin chrome, black beadlock wheels, BFGoodrich® Mud-Terrain™ T/A® KM2 tires, foam inserts) (2) (2WD front)
- 5865 Tires & wheels, assembled, glued (SCT, chrome, green beadlock wheel, BFGoodrich® Mud-Terrain™ T/A® KM2 tire, foam inserts) (2) (2WD front only)
- 6876 Tires & wheels, assembled, glued (SCT, chrome, green beadlock wheel, BFGoodrich® Mud-Terrain™ T/A® KM2 tire, foam inserts) (2) (4WD front/rear, 2WD rear only)
- 6871 Tires, BFGoodrich® Mud-Terrain™ T/A® KM2 (dual profile 4.3x1.7-2.2/3.0") (2) foam inserts (2)
- 6871R Tires, BFGoodrich® Mud-Terrain™ T/A® KM2, ultra-soft (S1 off-road racing compound) (dual profile 4.3x1.7-2.2/3.0") (2) foam inserts (2)
- 6870 Tires, Kumho (dual profile 4.3x1.7-2.2/3.0") (2) foam inserts (2)
- 6870R Tires, Kumho, ultra-soft (S1 off-road racing compound) (dual profile 4.3x1.7-2.2/3.0") (2) foam inserts (2)
- 5871 Tires, off-road racing, SCT dual profile 4.3x1.7-2.2/3.0" (2) foam inserts (2)
- 5871R Tires, ultra-soft, S1 compound for off-road racing, SCT dual profile 4.3x1.7-2.2/3.0" (2) foam inserts (2)
- 1654 Wheel hubs, hex (rear) (2) stub axle pins (2)
- 3654 Wheel hubs, hex (tall offset, Rustler®/Stampede® front) (2) axle pins (2.5x10mm) (2)
- 5853X Wheel hubs, splined, 17mm, short (2), long (2)/wheel nuts, splined, 17mm (4) (blue-anodized) hub retainer M4x0.7 (4)/axle pin (4)/wrench, 5mm
- 5353 Wheel nuts, splined, 17mm (blue-anodized) (4)
- 5480X Wheel wrench, splined, 17mm
- 5870X Wheels, SCT black, orange beadlock style, dual profile (2.2" outer, 3.0" inner) (2WD front) (2)
- 5868X Wheels, SCT black, orange beadlock style, dual profile (2.2" outer, 3.0" inner) (4WD f/r, 2WD rear) (2)
- 5870 Wheels, SCT chrome, red beadlock style, dual profile (2.2" outer, 3.0" inner) (2WD front) (2)
- 5868 Wheels, SCT chrome, red beadlock style, dual profile (2.2" outer, 3.0" inner) (4WD front/rear, 2WD rear only) (2)
- 5874 Wheels, SCT satin chrome, beadlock style, dual profile (2.2" outer, 3.0" inner) (2WD front)
- 5872 Wheels, SCT satin chrome, beadlock style, dual profile (2.2" outer, 3.0" inner) (4WD front/rear, 2WD rear only)
- 5872X Wheels, SCT satin chrome, black beadlock style SCT, dual profile (2.2" outer, 3.0" inner) (4WD front/rear, 2WD rear only) (2)
- 5874X Wheels, SCT satin chrome, black beadlock style, dual profile (2.2" outer, 3.0" inner) (2WD front) (2)
- 5874A Wheels, SCT satin chrome, red beadlock style, dual profile (2.2" outer, 3.0" inner) (2WD front) (2)
- 5872A Wheels, SCT satin chrome, red beadlock style, dual profile (2.2" outer, 3.0" inner) (4WD front/rear, 2WD rear only) (2)
- 5886A Wheels, SCT Split-Spoke, black, blue beadlock style, dual profile (2.2" outer, 3.0" inner) (2WD front) (2)
- 5884A Wheels, SCT Split-Spoke, black, blue beadlock style, dual profile (2.2" outer, 3.0" inner) (4WD f/r, 2WD rear) (2)
- 5886 Wheels, SCT Split-Spoke, black, satin chrome beadlock style, dual profile (2.2" outer, 3.0" inner) (2WD front) (2)
- 5884 Wheels, SCT Split-Spoke, black, satin chrome beadlock style, dual profile (2.2" outer, 3.0" inner) (4WD f/r, 2WD rear) (2)
- 6872X Wheels, SCT Split-Spoke, chrome, green beadlock style, dual profile (2.2" outer, 3.0" inner) (4WD front/rear, 2WD rear) (2)
- 5876A Wheels, SCT Split-Spoke, chrome, red beadlock style, dual profile (2.2" outer, 3.0" inner) (2WD front) (2)
- 6872A Wheels, SCT Split-Spoke, chrome, red beadlock style, dual profile (2.2" outer, 3.0" inner) (4WD front/rear, 2WD rear) (2)
- 5876 Wheels, SCT Split-Spoke, satin chrome, black beadlock style, dual profile (2.2" outer, 3.0" inner) (2WD front) (2)
- 6872 Wheels, SCT Split-Spoke, satin chrome, black beadlock style, dual profile (2.2" outer, 3.0" inner) (4WD front/rear, 2WD rear only) (2)
- 5866 Wheels, SCT, chrome, green beadlock style, dual profile (2.2" outer, 3.0" inner) (2) (2WD front only)
- 6875 Wheels, SCT, chrome, green beadlock style, dual profile (2.2" outer, 3.0" inner) (2) (4WD front/rear, 2WD rear only)

Transmission Components

- 4607 Ball bearings (5x11x4mm) (8)
- 5116 Ball bearings, blue rubber sealed (5x11x4mm) (2)
- 4184 Brake brackets (inner & outer)
- 4464 Brake disc, composite/ brake adapter
- 4192 Bulkhead (rear)
- 4181 Differential gear (45-tooth)/ side cover plate & screws
- 4434 Gearbox brace/ clutch guard
- 4434A Gearbox brace/ clutch guard (grey)
- 4491A Gearbox halves (grey) (left & right)
- 4491 Gearbox halves (l&r)
- 4496 Idler gear, steel (20-tooth)
- 2382 Planet gears (4)/ planet shafts (4)/ sun gears (2)/sun gear alignment shaft (1) all hardened steel
- 1647 Silicone grease
- 4615 Slipper clutch set (complete)
- 4484 Throttle & brake rods/ hardware (for slide carb)
- 4493 Top drive gear (16-tooth)/ slipper shaft

Traxxas Tools

- 3433X Body reamer (aluminum handle)
- 3433 Body reamer (plastic handle)
- 3436 Cap, body reamer
- 3432 Scissors, curved tip
- 3431 Scissors, straight tip
- 8712 Speed Bit Essentials Set, hex and nut driver, 7-piece, includes premium handle (medium), travel pouch, hex drivers (straight: 1.5mm, 2.0mm, 2.5mm) and nut drivers (5.0mm, 5.5mm, 7.0mm, and 8.0mm), 1/4" drive
- 8722 Speed bit handle, premium, medium (rubber overmold)
- 8710 Speed Bit Master Set, hex and nut driver, 13-piece, includes premium handle (medium), travel pouch, hex drivers (straight: 1.5mm, 2.0mm, 2.5mm, 3.0mm), (ball-end: 2.0mm, 2.5mm, 3.0mm), and nut drivers (4.00mm, 4.50mm, 5.00mm, 5.50mm, 7.00mm, 8.00mm),
- 8711 Speed Bit Master Set, hex driver, 7-piece straight and ball end, includes premium handle (medium), travel pouch, hex drivers (straight: 1.5mm, 2.0mm, 2.5mm, 3.0mm) (ball end: 2.0mm, 2.5mm, 3.0mm), 1/4" drive
- 8719 Speed Bit Master Set, nut driver, 6-piece, includes premium handle (medium), travel pouch, and nut drivers (4.0mm, 4.5mm, 5.0mm, 5.5mm, 7.0mm, 8.0mm), 1/4" drive
- 8716 Speed Bit Set, hex driver, 2-piece ball-end (2.0mm, 2.5mm), 1/4" drive
- 8716X Speed Bit Set, hex driver, 3-piece ball-end (2.0mm, 2.5mm, 3.0mm), 1/4" drive
- 8715 Speed Bit Set, hex driver, 3-piece straight (1.5mm, 2.0mm, 2.5mm), 1/4" drive
- 8715X Speed Bit Set, hex driver, 4-piece straight (1.5mm, 2.0mm, 2.5mm, 3.0mm), 1/4" drive
- 3415 Tool set with pouch (includes 1.5mm, 2.0mm, 2.5mm, 3.0mm, 3.5mm, 4mm drivers/ 4mm, 5mm, 5.5mm, 7mm and 8mm nut drivers/ 2mm, 4mm, and 5mm slotted screwdrivers/ #00 Phillips, #0 Phillips, and #1 Phillips screwdrivers/ 4mm and 8mm wrench/ driver handle

NITRO SLASH™(44056-3)**Turnbuckles & Threaded Rods**

5525	Rod ends (12)/ hollow balls (12)
1942	Rod ends (16 long & 4 short)/ hollow ball connectors (18)/ ball screws (2)
2742	Rod ends, long (6)/ hollow ball connectors (6)
5347	Rod ends, Revo® (large) with hollow balls (12)
2742X	Rod ends, short (6)/ hollow balls (6)
3737A	Turnbuckle, aluminum (blue-anodized), camber link, front, 39mm (1)(assembled w/rod ends)/ hollow balls (2) (See part 3741A for complete camber link set)
3737	Turnbuckle, aluminum (red-anodized), camber link, front, 39mm (1) (assembled w/rod ends)/ hollow balls (2)(See part 3741X for complete camber link set)
1935	Turnbuckles, 36mm (2)
3741A	Turnbuckles, aluminum (blue-anodized), camber links, front, 39mm (2), rear, 49mm (2) (assembled w/rod ends & hollow balls)/ wrench
3139A	Turnbuckles, aluminum (blue-anodized), toe links, 59mm (2) (assembled w/ rod ends & hollow balls) (requires 5mm aluminum wrench #5477)
3741X	Turnbuckles, aluminum (red-anodized), camber links, front, 39mm (2), rear, 49mm (2) (assembled w/ rod ends & hollow balls)/wrench
3139X	Turnbuckles, aluminum (red-anodized), toe links, 59mm (2) (assembled with rod ends & hollow balls) (requires 5mm aluminum wrench #5477)
3644	Turnbuckles, camber link, 39mm (69mm center to center) (assembled with rod ends and hollow balls) (1 left, 1 right)
3745	Turnbuckles, toe link, 59mm (78mm center to center) (2) (assembled with rod ends and hollow balls)

If you have questions or need technical assistance, call Traxxas at:

1-888-TRAXXAS

(1-888-872-9927) (U.S. residents only)

For orders, calls outside the U.S., and other information, call 972-549-3000, or fax to 972-549-3011 e-mail Traxxas at support@Traxxas.com

TRAXXAS.COM

NITRO RUSTLER

MODEL 44096-3
**NITRO-POWERED 2WD
STADIUM RACE TRUCK**

50+ mph



TRX® 2.5 ENGINE WITH
EZ-START® ELECTRIC
STARTING



FRONT ALIAS™ RIBBED TIRES AND
REAR ALIAS STEP-PIN TIRES ON
2.8" MIRROR-CHROME
ALL-STAR™ WHEELS



TQi 2.4GHz TRANSMITTER

THE NUMBER-ONE SELLING RTR STADIUM RACER!

The Nitro Rustler delivers Ready-To-Race® performance right out of the box. Power comes from the TRX® 2.5 Racing Engine, a serious performance machine that RC Nitro magazine heralded as the most powerful smallblock engine they have ever tested. Nitro Rustler is 50mph of intoxicating speed; explosive wheels-up acceleration; and intense driving excitement. The rigid 6061-T6 aluminum chassis and reliable drivetrain are built tough to handle the additional horsepower and keep maintenance to a minimum. Nitro Rustler is hard-charging action for the power-hungry enthusiast.

NITRO RUSTLER® (44096-3)

NITRO-POWERED 2WD
STADIUM TRUCK

Four ProGraphix® color schemes to choose from.



Blue



Red



Silver/Blue



Silver/Red

TRAXXAS TOP FUEL



5070	Top Fuel, 20% nitro (gallon)
5020	Top Fuel, 20% nitro (quart)
5080	Top Fuel, 33% nitro (gallon)
5030	Top Fuel, 33% nitro (quart)

POPULAR ACCESSORY



Steel Constant Velocity Shafts

6852R	Driveshafts, rear, steel-spline constant-velocity (complete assembly) (2)
-------	---

See 2WD NITRO MODELS tab for more accessories

ACCESSORY WHEELS & TIRES



Anaconda Tires on Chrome All-Star Wheels

5577R	Anaconda tires & All-Star chrome wheels, assembled, glued (with foam inserts)(nitro front)
5576R	Anaconda tires & All-Star chrome wheels, assembled, glued (with foam inserts)(nitro rear)

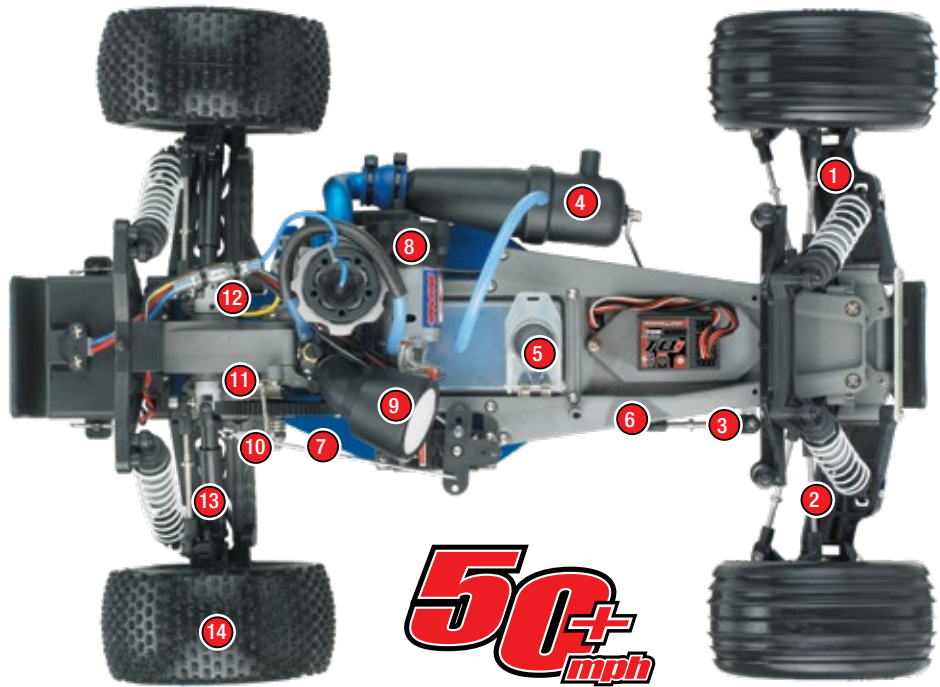

50+
mph

Features

- | | | |
|--|--------------------------------------|--|
| 1. X-Tra long suspension arms | 6. High-torque steering servo | 11. Powerful disc brake |
| 2. Adjustable turnbuckles | 7. Blue-anodized T6 aluminum chassis | 12. Full rubber-sealed ball bearings |
| 3. Bellcrank steering | 8. EZ-Start® electric starter | 13. Telescoping U-joint driveshafts |
| 4. Dyno-tuned exhaust system | 9. High-volume air filter | 14. Alias™ soft-compound racing tires with inserts |
| 5. Center-mounted 75cc fuel tank with flip top lid | 10. Adjustable slipper clutch | |

What's in the box

- | | | |
|---------------------|-------------------------------|--------------------------------------|
| • 2.5mm "L" wrench | • 4-way wrench | • Pre-load spacers and shock pistons |
| • 2.0mm "L" wrench | • Antenna nut wrench | • Fuel dispensing bottle |
| • 1.5mm "L" wrench | • Extra glow plug | • NiMH battery charger |
| • Turnbuckle wrench | • Aftermarket servo adapters | • EZ-Start electric Starter |
| • U-joint wrench | • Body clips and body washers | • NiMH EZ-Start battery |

Required Equipment

(Sold separately)

- | | |
|---------------------------|------------------------|
| • Traxxas Top Fuel™ | • After-run oil |
| • 8 AA alkaline batteries | • Phillips screwdriver |

NITRO RUSTLER® (44096-3)

EXPLODED VIEWS



Questions? Call toll-free, 1-888-TRAXXAS

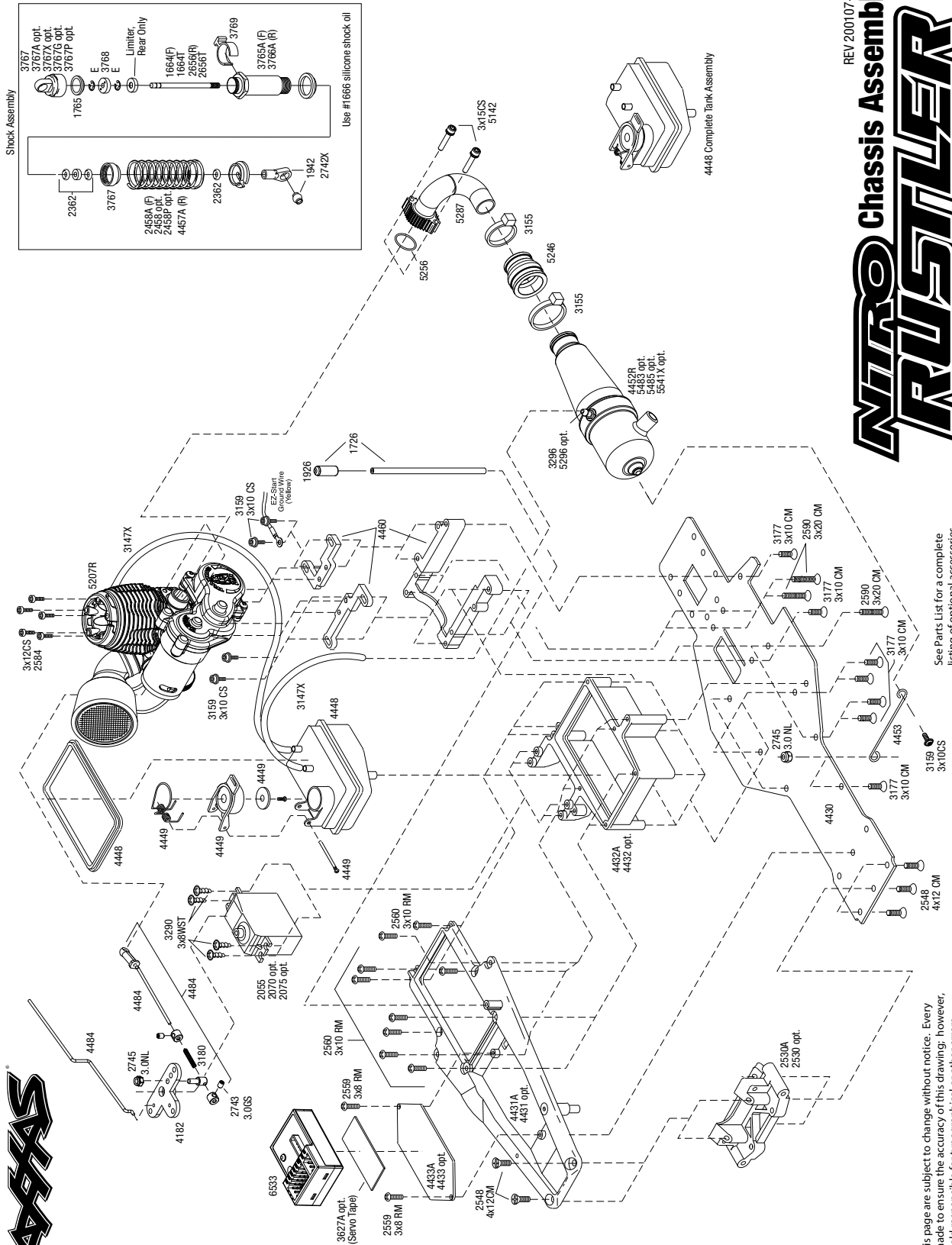

See Parts List for a complete listing of optional accessories.

Specifications on this page are subject to change without notice. Every attempt has been made to ensure the accuracy of this drawing; however, Traxxas cannot be held responsible for typographical or other errors.

REV 200107-R05
NITRO Chassis Assembly
RUSTLER

PARTS SHOWN IN BOLD ARE OPTIONAL ACCESSORIES.
Part categories and individual part listings are arranged alphabetically.

Air Filters	
5260	Air filter housing/ foam insert/ straight base/ angled base/ cable tie (1-each) (TRX® 2.5, 2.5R, 3.3)
5261	Air filter inserts, foam (3) (pre-oiled) (TRX® 2.5, 2.5R, 3.3)
5263	Oil, air filter

Bearings & Bushings	
4607	Ball bearings (5x11x4mm) (8)
4611	Ball bearings (5x11x4mm) (2)
4608	Ball Bearings (5x11x4mm) (6)/ 5x8x2.5mm (8)
2728	Ball bearings (5x8x2.5mm) (2)
5116	Ball bearings, blue rubber sealed (5x11x4mm) (2)
5114	Ball bearings, blue rubber sealed (5x8x2.5mm) (2)
2545	Bellcrank bushings (plastic) (5x8x2.5mm) (4)
1675	Bushings, self-lubricating (5x11x4mm) (14)
1685	PTFE-coated washers (5x11x.5mm) (use with self-lubricating bushings)
1985	PTFE-coated washers, 5x8x0.5mm (20) (use with ball bearings)

Body & Accessories	
1926	Antenna caps, vinyl (2)/ antenna spool
1726	Antenna, tube (1)/ vinyl antenna cap (1)/ wire retainer (1)
1834	Body clips (12) (standard size)
1914R	Body mount, front & rear (black)/ body posts, 52mm (2), 38mm (2), 25mm (2), 6.5mm (2)/ body post extensions (4)/ hardware
1815	Body washers (8)
4412	Body, Nitro Rustler® (clear, requires painting)/window, grille, lights decal sheet/ wing and aluminum hardware
4411R	Body, Nitro Rustler®, ProGraphix® (Replacement for the painted body. Graphics are painted, requires paint & final color application.)/window, grille, lights decal sheet/ wing and aluminum hardware
2514	Decal sheet, racing sponsors
4413X	Decal sheets, Nitro Rustler®
9950	Official Team Traxxas® racing decal set (flag logo/ 6-color)
5512	Wing mounting hardware, (4x8mmCCS (aluminum)(3)/ 4x7mm flanged NL (3))

Brake Components	
4184	Brake brackets (inner & outer)
4185	Brake disc/ shaft-to-disc adapter
4483	Brake lever
4484	Throttle & brake rods/ hardware (for slide carb)

Chassis & Attachments	
3170X	Battery holder, 4-cell/ on-off switch
2735	Bumper (front)
2735P	Bumper (front) (pink)
4132	Bumper (rear)/ battery box/ body clips (2), EZ-Start® mount, 3x10CST (2)
4460	Engine mount, 2 piece, aluminum (w/ screws) (N. Rustler®/Sport)
4432	Fuel tank box (holder)/ throttle servo mount
4432A	Fuel tank box (holder)/ throttle servo mount (grey)
4434	Gearbox brace/ clutch guard
4434A	Gearbox brace/ clutch guard (grey)
4430	Lower chassis, T6 aluminum
4433	Mounting plate, receiver
4433A	Mounting plate, receiver (grey)
4431A	Upper chassis deck (grey), composite
4431	Upper chassis deck, composite

Clutch & Related Parts	
4611	Ball bearings (5x11x4mm) (2)
2728	Ball bearings (5x8x2.5mm) (2)
4120	Clutch bell, (20-tooth)/ 5x8x0.5mm fiber washer (2)/ 5mm E-clip (requires #4611-ball bearings, 5x11x4mm (2))
4122	Clutch bell, (22-tooth)/ 5x8x0.5mm fiber washer (2)/ 5mm E-clip (requires #4611-ball bearings, 5x11x4mm (2))
4146	Clutch shoes (2)/ spring (N. Rustler®/N.Sport®/N.Stamped®)
3281	Cone, split beveled
1633	E-clips/ C-rings
4142	Flywheel (N. Rustler®/Sport®/Stamped®/T-Maxx®/Revo®/Jato®)
5244	Flywheel nut (TRX® 2.5, 2.5R, 3.3)
1985	PTFE-coated washers, 5x8x0.5mm (20) (use with ball bearings)

Differential Components	
4181	Differential gear (45-tooth)/ side cover plate & screws
2382	Planet gears (4)/ planet shafts (4)/ sun gears (2)/sun gear alignment shaft (1) all hardened steel
1647	Silicone grease

Driveline Components	
1952X	Carriers, stub axle (blue-anodized 6061-T6 aluminum) (rear) (2)
1952T	Carriers, stub axle (orange-anodized 6061-T6 aluminum) (rear) (2)
1952	Carriers, stub axle (rear) (2)
1952A	Carriers, stub axle (red-anodized 6061-T6 aluminum) (rear) (2)
4628	Differential output yokes (2)/ 3x5mm countersunk screws (2)/ 3mm set (set) screws (4)
4628X	Differential output yokes, hardened steel (w/ U-joints) (2)
6852R	Driveshafts, rear, steel-spline constant-velocity (complete assembly) (2)
1953	Half shaft pro-pack (internal-splined (6)/ external-splined (6) (plastic shafts only)
6750	Half shaft, external splined (steel-spline constant-velocity) (1)
6751	Half shaft, internal splined (steel-spline constant-velocity) (1)
1951	Half shafts, long truck (external-splined (2) & internal-splined (2)/ metal U-joints (4)
6757	Rebuild kit, steel-splined constant-velocity driveshafts (includes pins, dustboots, lube, and hardware)
2754	Stub axle pins (4)
6753	Stub axle, rear, 5mm (steel-splined constant-velocity driveshaft) (1)
2753X	Stub axles, rear (2)

Engine Components	
5237	Cooling head, PowerTune (machined aluminum, blue-anodized) (TRX® 2.5 and 2.5R)/ head protector (plastic)
3232X	Glow plug, super-duty (long-medium)/gasket
5211R	Roller clutch/ 6x8x0.5 TW (1) (also called one-way bearing) (TRX 2.5, 2.5R, 3.3)
5277	Shaft, starter (TRX® 2.5, 2.5R, 3.3)
5170	Starter, recoil (complete with screws) (TRX 2.5, 2.5R, 3.3)

Exhaust	
3155	Cable ties, medium (black) (6)
4453	Exhaust pipe hanger, metal (N. Rustler®/4-Tec®) (side exhaust engines only)
5296	Fitting, inlet for pipe pressure (90-degree) (1)
5287	Header, blue-anodized aluminum (for rear exhaust engines only) (TRX® 2.5, 2.5R, 3.3)
5246	Pipe coupler, molded (for use with pipes 5152 (T-Maxx®) & 4452R) (TRX® 2.5, 2.5R, 3.3)
5142	Screws, 3x15mm cap-head machine (hex drive) (with split and flat washers) (6)
4452R	Tuned pipe, assembled (N. Rustler®, N. 4-Tec®, N. Sport style) (TRX® 2.5, 2.5R) (replaces 4452)
5541X	Tuned pipe, Resonator, R.O.A.R. legal, blue-anodized (aluminum, single chamber) (fits Jato®, N. Rustler®, N. 4-Tec®, with TRX® Racing Engines)

EZ Start 2 & Related parts	
4579	Connector, wiring harness (EZ-Start® and EZ-Start® 2)
5280	Control box (complete) (EZ-Start® 2)
5281	Control box battery cover w/ belt clip (EZ-Start® 2)
5273	Cush-drive elements (4) (EZ-Start® 2)
5270R	EZ-Start® 2, complete system with controller, drive unit, wiring harness
5276	Gear set (complete) (EZ-Start® 2)
5148	Grease, white lithium
5275	Housing set (inner, outer)/ 3x12mmBCS (5)/ 3x20BCS (1)/ motor bushing (EZ-Start® 2)
4581	Lead wire, glow plug (blue) (EZ-Start® and EZ-Start® 2)
4581X	Lead wire, glow plug (blue) (EZ-Start® and EZ-Start® 2)/ molex pin extractor (use where glow plug wire does not have bullet connector)
5279	Motor/ pinion gear/ motor bushing (EZ-Start® 2)
5211R	Roller clutch/ 6x8x0.5 TW (1) (also called one-way bearing) (TRX 2.5, 2.5R, 3.3)
5169	Screws, 2.6x8mm countersunk machine (6)
5282	Screws, 3x12mm button-head machine (6) (starter attachment screws with threadlock)
2578	Screws, 3x12mm button-head machine (hex drive) (6)
5277	Shaft, starter (TRX® 2.5, 2.5R, 3.3)

NITRO RUSTLER®(44096-3)

Front Suspension & Steering

2728	Ball bearings (5x8x2.5mm) (2)
2545	Bellcrank bushings (plastic) (5x8x2.5mm) (4)
2530	Bulkhead (front) (black)
2530A	Bulkhead (front) (grey)
2634R	Caster blocks, (25-degree) (l&r)
2632R	Caster blocks, (30-degree) (l&r)
1942	Rod ends (16 long & 4 short)/ hollow ball connectors (18)/ ball screws (2)
2742	Rod ends, long (6)/ hollow ball connectors (6)
2742X	Rod ends, short (6)/ hollow balls (6)
3744	Servo saver w/adapters
2075R	Servo, digital high-speed, metal gear (ball bearing), waterproof
2070	Servo, digital high-torque (ball bearing)
2075	Servo, digital high-torque (ball bearing), waterproof
2075X	Servo, digital high-torque, metal gear (ball bearing), waterproof
2055	Servo, high-torque
2056	Servo, high-torque, waterproof (blue case)
4439	Shock tower (front)
2518	Shock tower, fiberglass (front) (requires part #2669)
2536	Steering blocks & wheel spindles (l&r)
2531X	Suspension arms (front) (2)
2640	Suspension pins, 44mm (2) w/ e-clips
2532	Tie bar, fiberglass

Fuel Tank & Line

3147	Fuel line (1 foot)
3147X	Fuel line (610mm or 2ft)
4448	Fuel tank (75cc)/ rubber vibration cushions (2)
4449	Fuel tank rebuild kit (contains cap, foam seal, screw, spring, and screw pin. Replaces old style with primer bulb.)
3149A	Heat shield tubing, fiberglass (2) (black)

Fuel, Lubricants & Supplies

5001	Bottle, fuel filler (500cc)
3232X	Glow plug, super-duty (long-medium)/gasket
5148	Grease, white lithium
5263	Oil, air filter
5001R	Rebuild kit, fuel filler bottle (includes bottle lid (1) and dispensing tube caps, rubber (2) (fits 8mm or 5/16" dispensing tube))
5070	Top Fuel®, 20% nitro (gallon)
5020	Top Fuel®, 20% nitro (quart)
5080	Top Fuel®, 33% nitro (gallon)
5030	Top Fuel®, 33% nitro (quart)

Hardware

3642	Attachment screws, shock (3x12mm shoulder screws) (6)
1834	Body clips (12) (standard size)
2734	Cable ties (small) (10)
3155	Cable ties, medium (black) (6)
1633	E-clips/ C-rings
5477	Flat wrench, 5mm (blue-anodized aluminum)
5478	Flat wrench, 8mm (blue-anodized aluminum)
3980	Glow plug wrench (universal wrench)
5476X	Hex wrenches; 1.5mm, 2mm, 2.5mm, 3mm, 2.5mm ball
5475	Multi-tool (plastic)
3647	Nuts, 4mm flanged nylon locking (steel, serrated) (8)
1747	Nuts, 4mm nylon locking (10)
4147X	Nuts, 5mm flanged nylon locking (aluminum, blue-anodized) (4)
5147X	Nuts, 5mm flanged nylon locking (steel, serrated) (8)
4147	Nuts, 5mm nylon locking (8)
1747R	Nuts, aluminum, flanged, serrated (4mm) (blue-anodized) (4)
1747G	Nuts, aluminum, flanged, serrated (4mm) (green-anodized) (4)
1747P	Nuts, aluminum, flanged, serrated (4mm) (pink-anodized) (4)
1747A	Nuts, aluminum, flanged, serrated (4mm) (red-anodized) (4)
1985	PTFE-coated washers, 5x8x0.5mm (20) (use with ball bearings)
1942	Rod ends (16 long & 4 short)/ hollow ball connectors (18)/ ball screws (2)
2742	Rod ends, long (6)/ hollow ball connectors (6)
2742X	Rod ends, short (6)/ hollow balls (6)
5169	Screws, 2.6x8mm countersunk machine (6)
2562	Screws, 2.6x8mm roundhead machine (6)
5282	Screws, 3x12mm button-head machine (6) (starter attachment screws with threadlock)
2578	Screws, 3x12mm button-head machine (hex drive) (6)
5142	Screws, 3x15mm cap-head machine (hex drive) (with split and flat washers) (6)
5149	Spacers, steel (Jato® Twin-Spoke wheels, front) (4)
2754	Stub axle pins (4)
5512	Wing mounting hardware, (4x8mmCCS (aluminum)(3)/ 4x7mm flanged NL (3))

Manuals

4499R	Owner's Manual, Nitro Rustler®
-------	--------------------------------

Radio System, Batteries & Chargers

3028	Adapter, Molex to Traxxas® receiver battery pack (for charging) (1)
1726	Antenna, tube (1)/ vinyl antenna cap (1)/ wire retainer (1)
6548	Battery door, transmitter (replacement for #6516, 6517, 6528, 6529, 6530 transmitters)
3039	Battery holder, 4-cell (no on/off switch) (for Jato and others that use a male Futaba style connector)
2914	Battery, Power Cell AA Alkaline (4)
3037	Battery, RX Power Pack (5-cell hump style, NiMH, 1200mAh)
2919	Battery, Series 1 Power Cell 1800mAh (NiMH, 6-C flat, 7.2V, Sub-C)
2977	Charger, DC, 2 amp (Molex) (5 - 6 cell, 6.0 - 7.2 volt, NiMH)
2972	Charger, EZ-Peak® Dual, 100W, NiMH/LiPo with iD® Auto Battery Identification
2973	Charger, EZ-Peak® Live Dual, 200W, NiMH/LiPo with iD® Auto Battery Identification
2971	Charger, EZ-Peak® Live, 100W, NiMH/LiPo with iD® Auto Battery Identification
2970	Charger, EZ-Peak® Plus, 4 amp, NiMH/LiPo with iD® Auto Battery Identification
2978	Fuse, charger, 5A (2) (for #2974, 2975, 2977)
6536	Mounts, RPM sensor (nitro engines)/ 3x10mm CS with split and flat washers (2)
6533	Receiver, micro, TQi 2.4GHz with telemetry & TSM (5-channel)
6520	Sensor, RPM (long)/ 3x4mm BCS (2)/ 3x4 GS (1)
6521	Sensor, temperature and voltage (long)
2052	Servo case (for 2055 servo)
2053	Servo gears (for 2055, 2056 servos)
2075R	Servo, digital high-speed, metal gear (ball bearing), waterproof
2070	Servo, digital high-torque (ball bearing)
2075	Servo, digital high-torque (ball bearing), waterproof
2075X	Servo, digital high-torque, metal gear (ball bearing), waterproof
2055	Servo, high-torque
2056	Servo, high-torque, waterproof (blue case)
6528	Transmitter, TQi Traxxas Link™ enabled, 2.4GHz high output, 2-channel (transmitter only)
6529	Transmitter, TQi Traxxas Link™ enabled, 2.4GHz high output, 3-channel (transmitter only)
6530	Transmitter, TQi Traxxas Link™ enabled, 2.4GHz high output, 4-channel (transmitter only)
6511	Traxxas Link™ Wireless Module
3034	Wiring harness for RX Power Pack, Traxxas® nitro vehicles (includes on/off switch and charge jack)

Ready-To-Race Model

44096-3	Nitro Rustler®: 1/10-Scale Nitro-Powered 2WD Stadium Truck with TQi Traxxas Link™ Enabled 2.4GHz Radio System & Traxxas Stability Management (TSM)®
---------	---

Rear Suspension

4192	Bulkhead (rear)
4192A	Bulkhead (rear) (grey)
1952X	Carriers, stub axle (blue-anodized 6061-T6 aluminum) (rear) (2)
1952T	Carriers, stub axle (orange-anodized 6061-T6 aluminum) (rear) (2)
1952	Carriers, stub axle (rear) (2)
1952A	Carriers, stub axle (red-anodized 6061-T6 aluminum) (rear) (2)
2798X	Mounts, suspension arm (blue-anodized 6061-T6 aluminum)(rear)(+/- 1-degree)(L&R)
2798	Mounts, suspension arm (rear) (+/- 1-degree) (l&r)
2798A	Mounts, suspension arm (rear) (+/- 1-degree) (l&r) (grey)
2797	Mounts, suspension arm (rear) (0-degree) (l&r)
4138X	Shock tower, rear
2753X	Stub axles, rear (2)
2555	Suspension arms, (rear) (2)
2555X	Suspension arms, black, rear, heavy duty (2)
2555A	Suspension arms, blue, rear, heavy duty (2)
2555G	Suspension arms, green, rear, heavy duty (2)
2555T	Suspension arms, orange, rear, heavy duty (2)
2555R	Suspension arms, red, rear, heavy duty (2)
2555L	Suspension arms, white, rear, heavy duty (2)
1934	Wedges, anti-squat (1.5 & 3.0 degree) (2 each)

Shocks (Pro-level Aluminum)

2664	Big Bore shock cylinder (long) (1)
2666	Big Bore shock cylinder (XX-long) (1)
2660	Big Bore shocks (long) (hard-anodized & PTFE-coated T6 aluminum) (assembled with TiN shafts) w/o springs (front) (2)
2662	Big Bore shocks (XX-long) (hard-anodized & PTFE-coated T6 aluminum) (assembled with TiN shafts) w/o springs (rear) (2)

2669	Piston head set (2-hole (2)/ 3-hole (2))/ shock mounting bushings & washers (2) (Big Bore Shocks)
2362	Rebuild kit, Ultra shocks (for 2 shocks)
1942	Rod ends (16 long & 4 short)/ hollow ball connectors (18)/ ball screws (2)
2742X	Rod ends, short (6)/ hollow balls (6)
2667	Shock caps, aluminum (Big Bore Shocks) (2)
1664T	Shock shafts, hardened steel, titanium nitride coated (long) (2)
2656T	Shock shafts, hardened steel, titanium nitride coated (xx-long) (2)
1664	Shock shafts, steel, chrome finish (long) (2)
2656	Shock shafts, steel, chrome finish (xx-long) (2)
1765	Silicone diaphragms (4)
1666	Silicone shock oil (30 wt)
2668	Spring retainers, upper & lower (2)/ spring pre-load spacers: 1mm (4)/ 1.5mm (2)/ 2mm (2)/ 4mm (2)/ 8mm (2) (Big Bore Shocks)

Shocks (Ultra Shocks)

3642	Attachment screws, shock (3x12mm shoulder screws) (6)
5862	Big Bore shocks (hard-anodized & PTFE-coated T6 aluminum) (assembled with TiN shafts and springs) (front & rear) (4)
3765A	Body, Ultra Shock(s) (long) (grey) (2)
3766A	Body, Ultra Shock(s) (XXL) (grey) (2)
2362	Rebuild kit, Ultra shocks (for 2 shocks)
1942	Rod ends (16 long & 4 short)/ hollow ball connectors (18)/ ball screws (2)
2742X	Rod ends, short (6)/ hollow balls (6)
3767	Shock caps (2)/ shock bottoms (2)
2667	Shock caps, aluminum (Big Bore Shocks) (2)
3767A	Shock caps, aluminum (blue-anodized) (4) (fits all Ultra Shocks)
3767G	Shock caps, aluminum (green-anodized) (4) (fits all Ultra Shocks)
3767P	Shock caps, aluminum (pink-anodized) (4) (fits all Ultra Shocks)
3767X	Shock caps, aluminum (red-anodized) (4) (fits all Ultra Shocks)
1664T	Shock shafts, hardened steel, titanium nitride coated (long) (2)
2656T	Shock shafts, hardened steel, titanium nitride coated (xx-long) (2)
1664	Shock shafts, steel, chrome finish (long) (2)
2656	Shock shafts, steel, chrome finish (xx-long) (2)
1765	Silicone diaphragms (4)
1666	Silicone shock oil (30 wt)
3769	Spring pre-load spacers: 1mm (4)/ 2mm (2)/ 4mm (2)/ 8mm (2)
3768	Spring retainers, upper & lower (2)/ piston head set (2-hole (2)/ 3-hole (2))
2458	Springs, front (black) (2)
2458P	Springs, front (pink) (2)
2458A	Springs, front (white) (2)
4457	Springs, rear (black) (2)
4457A	Springs, rear (white) (2)
4957	Springs, red (for Ultra Shocks only) (2.5 rate) (f/r) (2)
3760	Ultra Shocks (black) (long) (complete w/ spring pre-load spacers & springs) (front) (2)
3762	Ultra Shocks (black) (xx-long) (complete w/ spring pre-load spacers & springs) (rear) (2)
3760A	Ultra Shocks (grey) (long) (complete w/ spring pre-load spacers & springs) (2)
3762A	Ultra Shocks (grey) (xx-long) (complete w/ spring pre-load spacers & springs) (rear) (2)

Slipper Clutch Components

4685	Friction pegs, slipper (12)
4625	Pressure plate, slipper (1)
4622	Pressure rings, slipper (notched) (2)
4615	Slipper clutch set (complete)
4494	Slipper tension spring (high rate)/ spur gear bushing & locknut
1994	Slipper tension spring/ spur gear bushing & locknut
4493	Top drive gear (16-tooth)/ slipper shaft

Spur Gears & Pinion Gears

4470	Spur gear (70-Tooth) (32-Pitch) w/bushing
4472	Spur gear (72-Tooth) (32-pitch) w/bushing

Steering Components

2728	Ball bearings (5x8x2.5mm) (2)
2545	Bellcrank bushings (plastic) (5x8x2.5mm) (4)
4438	Molded draglink w/ screws
1942	Rod ends (16 long & 4 short)/ hollow ball connectors (18)/ ball screws (2)
2742	Rod ends, long (6)/ hollow ball connectors (6)
2742X	Rod ends, short (6)/ hollow balls (6)
3744	Servo saver w/adapters
2055	Servo, high-torque

2543	Steering bellcranks (3) (plastic only)
1935	Turnbuckles, 36mm (2)

Suspension Linkage

3642	Attachment screws, shock (3x12mm shoulder screws) (6)
1633	E-clips/ C-rings
1942	Rod ends (16 long & 4 short)/ hollow ball connectors (18)/ ball screws (2)
2742	Rod ends, long (6)/ hollow ball connectors (6)
2742X	Rod ends, short (6)/ hollow balls (6)
1739	Screw pin set
3744	Servo saver w/adapters
1939	Suspension pin set, hard chrome (w/ E-clips)
2739	Suspension pin set, stainless steel (w/ E-clips)
2636	Suspension pins, 26mm (kingpins) (2)/ E-clips (4)
2640	Suspension pins, 44mm (2) w/ e-clips
2639	Suspension pins, 48mm (2) w/ E-clips
1937	Turnbuckles (54mm) (2)/ 3x6x4mm aluminum spacers (rear camber links)
1935	Turnbuckles, 36mm (2)
2334	Turnbuckles, 50mm (2)

Team Traxas Items

2514	Decal sheet, racing sponsors
9950	Official Team Traxas® racing decal set (flag logo/ 6-color)
9909	Traxas® racing banner, red & black (3x7 feet)

Throttle & Brake Linkage

4483	Brake lever
3182	Collars, screw (2)/ set screws, 3mm (2)
3180	Rod guides (2)/ 3mm nylon locknuts (2)
4182	Servo horn, throttle-brake/ shift (1)
3184	Springs: throttle/brake/shift (3)
4484	Throttle & brake rods/ hardware (for slide carb)

Tires & Wheels

4607	Ball bearings (5x11x4mm) (8)
4611	Ball bearings (5x11x4mm) (2)
1675	Bushings, self-lubricating (5x11x4mm) (14)
1974	Lite-wheels, dished (2) (front) (for 2.2" tires)
1972	Lite-wheels, dished (2) (rear) (for 2.2" tires)
3647	Nuts, 4mm flanged nylon locking (steel, serrated) (8)
1747	Nuts, 4mm nylon locking (10)
4147X	Nuts, 5mm flanged nylon locking (aluminum, blue-anodized) (4)
5147X	Nuts, 5mm flanged nylon locking (steel, serrated) (8)
4147	Nuts, 5mm nylon locking (8)
1747R	Nuts, aluminum, flanged, serrated (4mm) (blue-anodized) (4)
1747G	Nuts, aluminum, flanged, serrated (4mm) (green-anodized) (4)
1747P	Nuts, aluminum, flanged, serrated (4mm) (pink-anodized) (4)
1747A	Nuts, aluminum, flanged, serrated (4mm) (red-anodized) (4)
1985	PTFE-coated washers, 5x8x0.5mm (20) (use with ball bearings)
1647	Silicone grease
5149	Spacers, steel (Jato® Twin-Spoke wheels, front) (4)
2754	Stub axle pins (4)
5574R	Tires & wheels, assembled, glued (2.8") (Twin-Spoke wheels, Alias® ribbed tires, foam inserts) (nitro front) (2)
5572R	Tires & wheels, assembled, glued (2.8") (Twin-Spoke wheels, Alias® tires, foam inserts) (nitro rear) (2)
3777A	Tires & wheels, assembled, glued (All-Star black chrome wheels, Anaconda® tires, foam inserts) (nitro front) (1 left, 1 right)
3776A	Tires & wheels, assembled, glued (All-Star black chrome wheels, Anaconda® tires, foam inserts) (nitro rear/ electric front) (1 left, 1 right)
5577R	Tires & wheels, assembled, glued (All-Star chrome wheels, Anaconda® tires, foam inserts) (nitro front) (1 left, 1 right)
5576R	Tires & wheels, assembled, glued (All-Star chrome wheels, Anaconda® tires, foam inserts) (nitro rear/ electric front) (1 left, 1 right)
5575	Tires & wheels, assembled, glued (Twin-Spoke wheels, Victory tires, foam inserts) (nitro front) (2)
5573	Tires & wheels, assembled, glued (Twin-Spoke wheels, Victory tires, foam inserts) (nitro rear) (2)
5569	Tires, Alias® 2.8" (2)/ foam inserts (2)
5578	Tires, Anaconda® 2.8" (2)/ foam inserts (2)
1970	Tires, low-profile spiked 2.2" (2)
4791	Tires, Pro-Trax mini-spiked 2.2" (rear) (2)
4790R	Tires, Pro-Trax spiked 2.2" (soft-compound)(rear) (2)/ foam inserts (2)
5563	Tires, ribbed 2.8" (2)/ foam inserts (2)
1870	Tires, Sledgehammer terra-spiked (2)
4174	TRX® Pro-Star chrome wheels (2) (front) (for 2.2" tires)
4172	TRX® Pro-Star chrome wheels (2) (rear) (for 2.2" tires)
1654	Wheel hubs, hex (2)/ stub axle pins (2)

NITRO RUSTLER

 ®(44096-3)

- 5577A Wheels, All-Star 2.8" (black chrome) (nitro front) (2)
 5576A Wheels, All-Star 2.8" (black chrome) (nitro rear/ electric front) (2)
 5577 Wheels, All-Star 2.8" (chrome) (nitro front) (2)
 5576 Wheels, All-Star 2.8" (chrome) (nitro rear/ electric front) (2)
 5574 Wheels, Twin-Spoke 2.8" (chrome) (nitro front) (2)
 5572 Wheels, Twin-Spoke 2.8" (chrome) (nitro rear/ electric front) (2)

Transmission Components

- 4607 Ball bearings (5x11x4mm) (8)
 4420 Ball differential, Pro-style (with bearings)
 4184 Brake brackets (inner & outer)
 4185 Brake disc/ shaft-to-disc adapter
 4192 Bulkhead (rear)
 4181 Differential gear (45-tooth)/ side cover plate & screws
 4434 Gearbox brace/ clutch guard
 4434A Gearbox brace/ clutch guard (grey)
 4491A Gearbox halves (grey) (left & right)
 4491 Gearbox halves (l&r)
 4196 Idler gear (20-tooth)/ idler gear shaft
 2382 Planet gears (4)/ planet shafts (4)/ sun gears (2)/sun gear alignment shaft (1) all hardened steel
 1647 Silicone grease
 4615 Slipper clutch set (complete)
 4484 Throttle & brake rods/ hardware (for slide carb)
 4493 Top drive gear (16-tooth)/ slipper shaft

Traxxas Tools

- 3433X Body reamer (aluminum handle)
 3433 Body reamer (plastic handle)
 3436 Cap, body reamer
 3432 Scissors, curved tip
 3431 Scissors, straight tip
 8712 Speed Bit Essentials Set, hex and nut driver, 7-piece, includes premium handle (medium), travel pouch, hex drivers (straight: 1.5mm, 2.0mm, 2.5mm) and nut drivers (5.0mm, 5.5mm, 7.0mm, and 8.0mm), 1/4" drive
 8722 Speed bit handle, premium, medium (rubber overmold)
 8710 Speed Bit Master Set, hex and nut driver, 13-piece, includes premium handle (medium), travel pouch, hex drivers (straight: 1.5mm, 2.0mm, 2.5mm, 3.0mm), (ball-end: 2.0mm, 2.5mm, 3.0mm), and nut drivers (4.00mm, 4.50mm, 5.00mm, 5.50mm, 7.00mm, 8.00mm),
 8711 Speed Bit Master Set, hex driver, 7-piece straight and ball end, includes premium handle (medium), travel pouch, hex drivers (straight: 1.5mm, 2.0mm, 2.5mm, 3.0mm) (ball end: 2.0mm, 2.5mm, 3.0mm), 1/4" drive
 8719 Speed Bit Master Set, nut driver, 6-piece, includes premium handle (medium), travel pouch, and nut drivers (4.0mm, 4.5mm, 5.0mm, 5.5mm, 7.0mm, 8.0mm), 1/4" drive
 8716 Speed Bit Set, hex driver, 2-piece ball-end (2.0mm, 2.5mm), 1/4" drive
 8716X Speed Bit Set, hex driver, 3-piece ball-end (2.0mm, 2.5mm, 3.0mm), 1/4" drive
 8715 Speed Bit Set, hex driver, 3-piece straight (1.5mm, 2.0mm, 2.5mm), 1/4" drive
 8715X Speed Bit Set, hex driver, 4-piece straight (1.5mm, 2.0mm, 2.5mm, 3.0mm), 1/4" drive
 3415 Tool set with pouch (includes 1.5mm, 2.0mm, 2.5mm, 3.0mm, 3.5mm, 4mm drivers/ 4mm, 5mm, 5.5mm, 7mm and 8mm nut drivers/ 2mm, 4mm, and 5mm slotted screwdrivers/ #00 Phillips, #0 Phillips, and #1 Phillips screwdrivers/ 4mm and 8mm wrench/ driver handle

Turnbuckles & Threaded Rods

- 1942 Rod ends (16 long & 4 short)/ hollow ball connectors (18)/ ball screws (2)
 2742 Rod ends, long (6)/ hollow ball connectors (6)
 2742X Rod ends, short (6)/ hollow balls (6)
 1937 Turnbuckles (54mm) (2)/ 3x6x4mm aluminum spacers (rear camber links)
 1935 Turnbuckles, 36mm (2)
 2334 Turnbuckles, 50mm (2)

If you have questions or need technical assistance, call Traxxas at:

1-888-TRAXXAS

(1-888-872-9927) (U.S. residents only)

For orders, calls outside the U.S., and other information, call 972-549-3000, or fax to 972-549-3011 e-mail Traxxas at support@Traxxas.com

TRAXXAS.COM

NITRO SPORT

MODEL 45104-1
**NITRO-POWERED 2WD
STADIUM RACE TRUCK**

38+ mph



TRX® .15 ENGINE WITH
EZ-START® ELECTRIC
STARTING

FRONT ALIAS™ RIBBED TIRES
AND REAR ALIAS™ STEP-PIN
TIRES ON 2.8" MIRROR-
CHROME ALL-STAR™ WHEELS

TQ 2.4GHz TRANSMITTER

**GET STARTED WITH
GENUINE TRAXXAS
NITRO POWER!**

Nitro Sport is the easiest, most affordable way to get into nitro power with a full-featured, high-performance Ready-To-Race® model. Traxxas pioneered the concept of ready-to-run nitro trucks, and we have been perfecting them for over 20 years. Nitro Sport is fast, easy-to-use, and loaded with performance. Traxxas professional factory assembly along with our exclusive EZ-Start® push-button electric engine starting gets you running just minutes out of the box. Part of the fun of nitro is learning how to tune the engine and watching as small fuel mixture adjustments reward you with huge performance gains. Nitro Sport's TRX® Pro.15 engine delivers proven power and reliability, and features a precision two-needle carburetor that delivers high output over a wide range of conditions.

NITRO SPORT (45104-1)

NITRO-POWERED 2WD STADIUM TRUCK

Four ProGraphix® color schemes to choose from.



Black



Blue



Red



Silver

TRAXXAS TOP FUEL



- 5070 Top Fuel, 20% nitro (gallon)
- 5020 Top Fuel, 20% nitro (quart)
- 5080 Top Fuel, 33% nitro (gallon)
- 5030 Top Fuel, 33% nitro (quart)

POPULAR ACCESSORY



Aluminum Shock Caps

- 3767A Shock caps, aluminum (blue-anodized)(4) (fits all Ultra Shocks)
- 3767G Shock caps, aluminum (green-anodized)(4)(fits all Ultra Shocks)
- 3767X Shock caps, aluminum (red-anodized)(4) (fits all Ultra Shocks)

See 2WD ELECTRIC MODELS tab for more accessories

ACCESSORY WHEELS & TIRES



Victory Tires on Twin-Spoke Wheels

- 5573 Victory tires, Twin-spoke chrome wheels, foam inserts (assembled and glued)(nitro rear)(2)
- 5575 Victory tires, Twin-Spoke wheels, foam inserts (assembled and glued)(nitro front)(2)

38+
mph

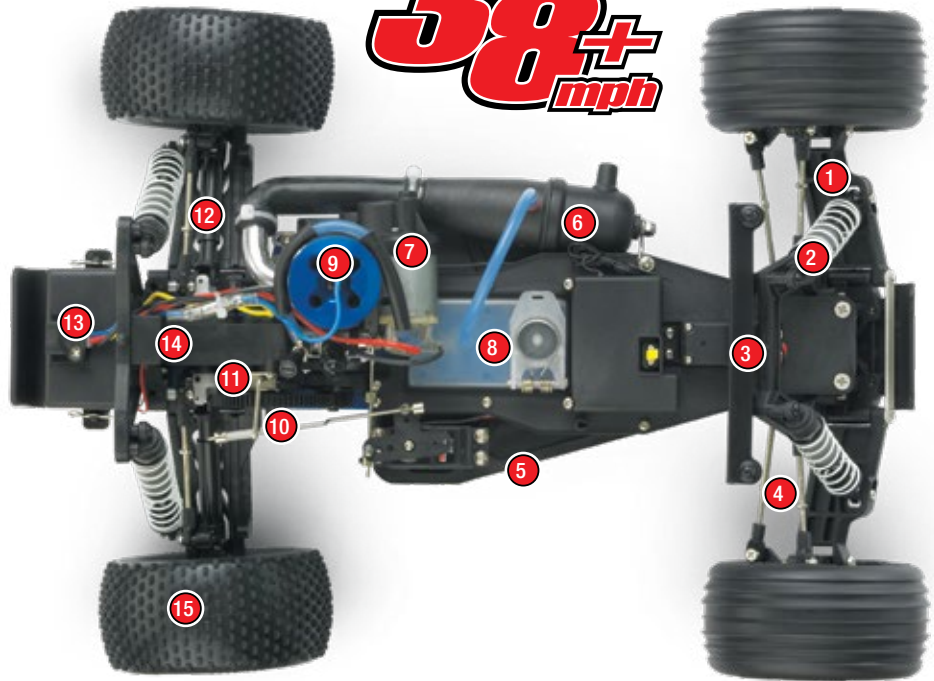

Features

1. Long front suspension arms
2. Fully-independent suspension
3. Single-point steering
4. Adjustable turnbuckles
5. T6 aluminum and fiber composite chassis
6. High-performance tuned exhaust pipe
7. EZ-Start® electric starter
8. 75cc fuel tank with flip-top lid
9. TRX® Pro.15 engine
10. Slipper clutch
11. Powerful disc brake
12. Telescoping U-joint driveshafts
13. EZ-Start plug mount
14. Nitro Magnum 281™ transmission
15. Pre-glued tires

What's in the box

- 2.5mm "L" wrench
- 1.5mm "L" wrench
- Turnbuckle wrench
- U-joint wrench
- 4-way wrench
- Extra glow plug and glow plug wrench
- Aftermarket servo adapters
- Body clips and body washers
- Pre-load spacers and shock pistons
- Fuel dispensing bottle
- NiMH battery charger
- EZ-Start electric Starter
- NiMH EZ-Start battery

Required Equipment

(Sold separately)

- Traxxas Top Fuel™
- 8 AA alkaline batteries
- After-run oil
- Phillips screwdriver

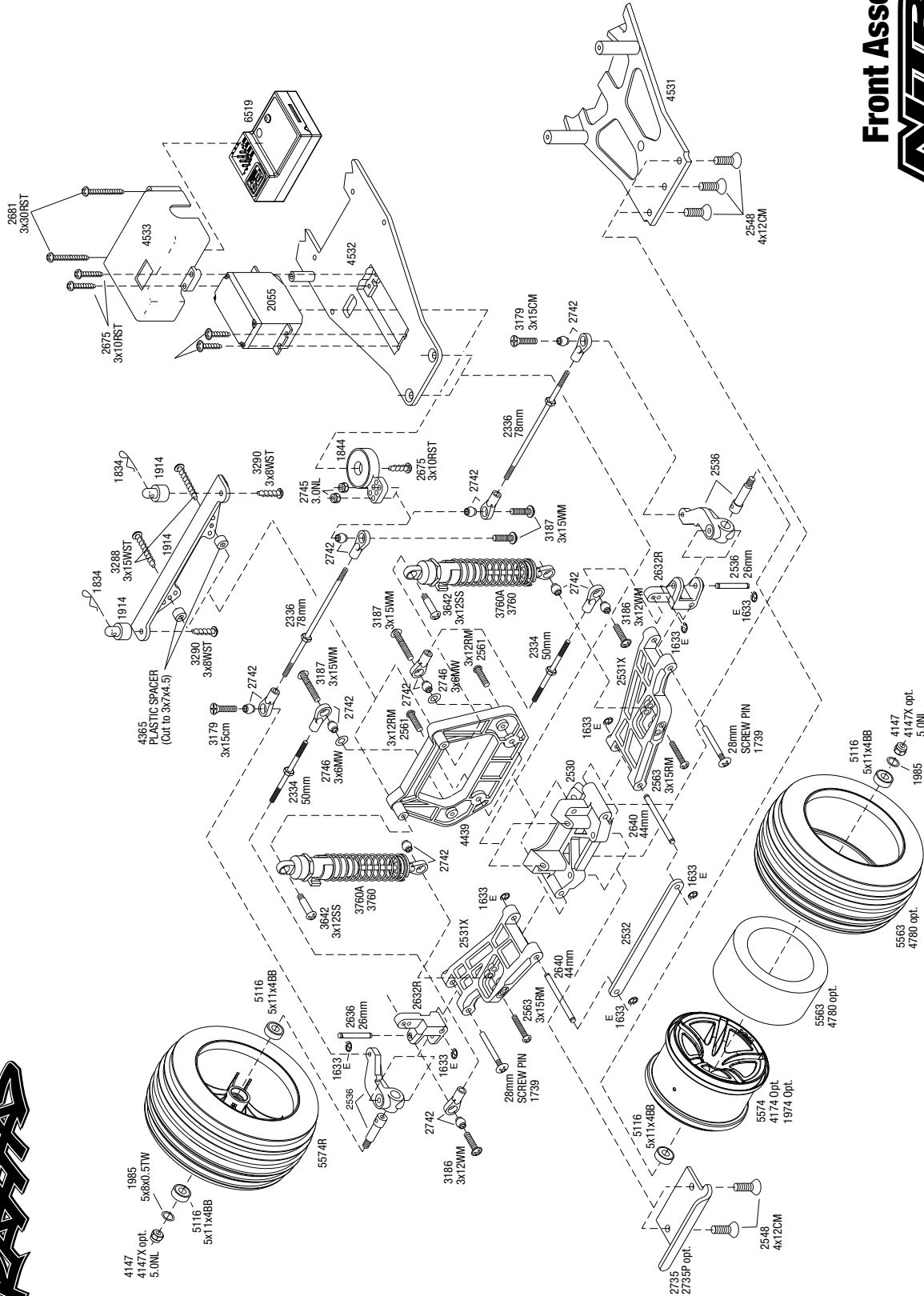

Front Assembly
NITRO SPORT

REV 180328-R03
Specifications on this page are subject to change without notice. Every attempt has been made to ensure the accuracy of this drawing; however, Traxxas cannot be held responsible for typographical or other errors.
See Parts List for a complete listing of optional accessories.

Questions? Call toll-free, 1-888-TRAXXAS

EXPLODED VIEWS

NITRO SPORT (45104-1)

EXPLODED VIEWS

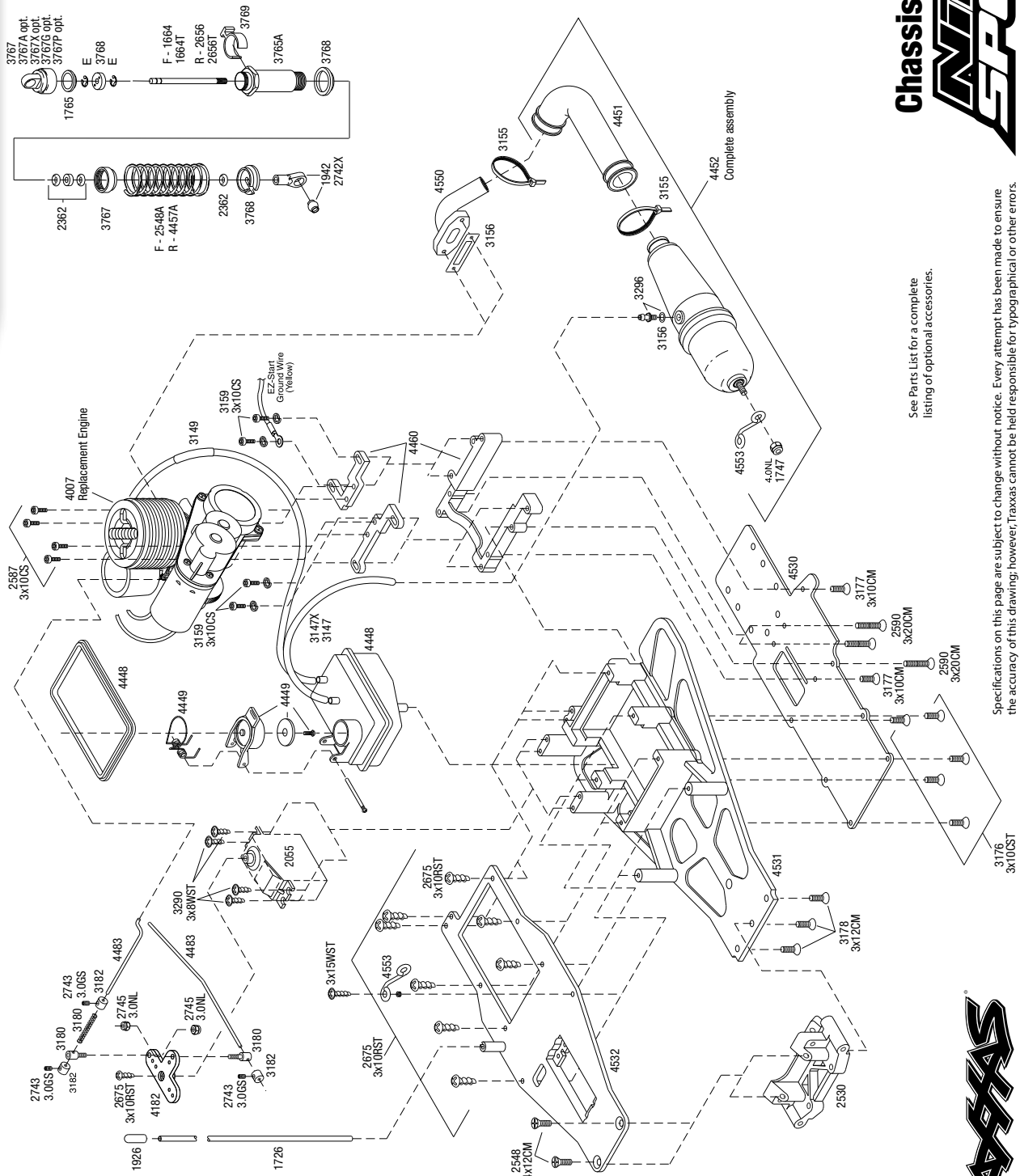

Chassis Assembly

See Parts List for a complete listing of optional accessories.

Specifications on this page are subject to change without notice. Every attempt has been made to ensure the accuracy of this drawing; however, Traxxas cannot be held responsible for typographical or other errors.

Questions? Call toll-free, 1-888-TRAXXAS



NITRO SPORT (45104-1)

EXPLODED VIEWS



Transmission Assembly

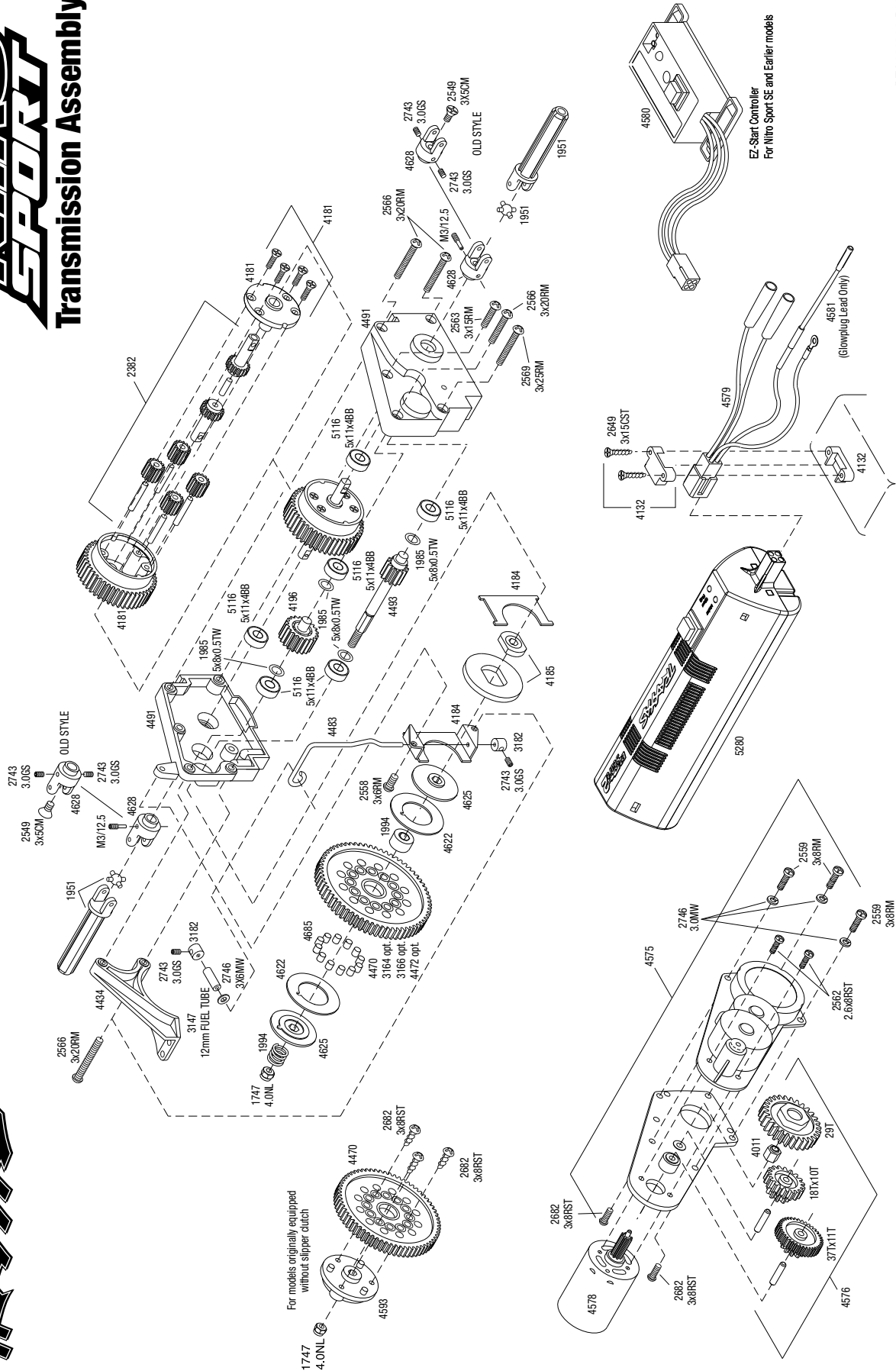

For models originally equipped without slipper clutch

REV 180328-R03
Specifications on this page are subject to change without notice. Every attempt has been made to ensure the accuracy of this drawing; however, Traxxas cannot be held responsible for typographical or other errors.

See Parts List for a complete listing of optional accessories.

Questions? Call toll-free, 1-888-TRAXXAS

PARTS SHOWN IN BOLD ARE OPTIONAL ACCESSORIES.

Part categories and individual part listings are arranged alphabetically.

Air Filters

- 4060 Air filter (complete with rubber base & foam insert)
4061 Air filter (foam insert only)

Bearings & Bushings

- 4607 **Ball bearings (5x11x4mm) (8)**
4609 **Ball bearings (5x10x4mm) (2)**
4611 **Ball bearings (5x11x4mm) (2)**
2728 **Ball bearings (5x8x2.5mm) (2)**
5115 Ball bearings, blue rubber sealed (5x10x4mm) (2)
5116 Ball bearings, blue rubber sealed (5x11x4mm) (2)
5114 Ball bearings, blue rubber sealed (5x8x2.5mm) (2)
1675 Bushings, self-lubricating (5x11x4mm) (14)
1985 PTFE-coated washers, 5x8x0.5mm (20) (use with ball bearings)

Body & Accessories

- 1926 **Antenna caps, vinyl (2)/ antenna spool**
1726 Antenna, tube (1) vinyl antenna cap (1) wire retainer (1)
3170X Battery holder, 4-cell/ on-off switch
1834 Body clips (12) (standard size)
1914R Body mount, front & rear (black) body posts, 52mm (2), 38mm (2), 25mm (2), 6.5mm (2) body post extensions (4) hardware
Body washers (8)
1815 Body washers (8)
4511 **Body, Nitro Sport (Clear, requires painting)**
4514 Body, Nitro Sport 2008, ProGraphix® (Replacement for the painted body. Graphics are painted, requires paint & final color application) window, lights, grille decal sheet wing & aluminum hardware
4512 **Body, Nitro Sport, ProGraphix (replacement for the painted body) Graphics are painted, requires paint & final color application.**
4513X **Decal sheet, Nitro sport**
2514 **Decal sheet, racing sponsors**
4513R Decal sheets, Nitro Sport
9950 **Official Team Traxxas® racing decal set (flag logo/ 6-color)**

Brake Components

- 4184 Brake brackets (inner & outer)
4185 Brake disc/ shaft-to-disc adapter
4483 Brake lever

Chassis & Attachments

- 3170X Battery holder, 4-cell/ on-off switch
2735 Bumper (front)
2735P **Bumper (front) (pink)**
4132 Bumper (rear)/ battery box/ body clips (2), EZ-Start® mount, 3x10CST (2)
4532 Chassis deck, upper composite
4530 Chassis plate, T6 aluminum
4531 Chassis, lower main
4533 Cover, receiver
4460 Engine mount, 2 piece, aluminum (w/ screws) (N. Rustler®/Sport)
4434 Gearbox brace/ clutch guard

Clutch & Related Parts

- 4144 Adapter nut, clutch (not for use with IPS crankshafts)
4609 **Ball bearings (5x10x4mm) (2)**
4611 **Ball bearings (5x11x4mm) (2)**
2728 **Ball bearings (5x8x2.5mm) (2)**
4116 **Clutch bell, (16-tooth)/5x8x0.5mm fiber washer (2)/ 5mm E-clip (requires #2728 - ball bearings, 5x8x2.5mm (2))**
4118 **Clutch bell, (18-tooth)/ 5x8x0.5mm fiber washer (2)/ 5mm E-clip (requires #4609 - ball bearings, 5x10x4mm (2))**
4120 Clutch bell, (20-tooth)/ 5x8x0.5mm fiber washer (2)/ 5mm E-clip (requires #4611-ball bearings, 5x11x4mm (2))
4122 **Clutch bell, (22-tooth)/ 5x8x0.5mm fiber washer (2)/ 5mm E-clip (requires #4611-ball bearings, 5x11x4mm (2))**
4146 Clutch shoes (2)/ spring (N. Rustler®/N.Sport®/N.Stampede®)
3281 Cone, split beveled
1633 E-clips/ C-rings
6542X **Flywheel (large, knurled for use with starter boxes)**
4142 Flywheel
6542 **Flywheel with magnet (35mm)**

Differential Components

- 4181 Differential gear (45-tooth)/ side cover plate & screws
2382 Planet gears (4)/ planet shafts (4)/ sun gears (2)/sun gear alignment shaft (1) all hardened steel
1647 Silicone grease

Driveline Components

- 1952X **Carriers, stub axle (blue-anodized 6061-T6 aluminum) (rear) (2)**
1952 Carriers, stub axle (rear) (2)
1952A **Carriers, stub axle (red-anodized 6061-T6 aluminum) (rear) (2)**
4628 Differential output yokes (2)/ 3x5mm countersunk screws (2)/ 3mm set (set) screws (4)
4628X **Differential output yokes, hardened steel (w/ U-joints) (2)**
6852R **Driveshafts, rear, steel-spline constant-velocity (complete assembly) (2)**
1953 **Half shaft pro-pack (internal-splined (6)/ external-splined (6) (plastic shafts only)**
6750 **Half shaft, external splined (steel-spline constant-velocity) (1)**
6751 **Half shaft, internal splined (steel-spline constant-velocity) (1)**
1951 Half shafts, long truck (external-splined (2) & internal-splined (2)/ metal U-joints (4)
6757 **Rebuild kit, steel-splined constant-velocity driveshafts (includes pins, dustboots, lube, and hardware)**
2754 Stub axle pins (4)
6753 **Stub axle, rear, 5mm (steel-splined constant-velocity driveshaft) (1)**
2753X Stub axles, rear (2)

Engine Components

- 3232X Glow plug, super-duty (long-medium)/gasket
4011 One-way starter bearing
4070 **Pull starter, recoil**
4400 **TRX® Pro.15 to TRX® 2.5/2.5R upgrade kit for Nitro Rustler®, Nitro Sport (incl. SE), and Nitro Stampede®**

Exhaust

- 4485 **Aluminum tuned pipe & header (complete w/mounting hardware) (strong power across mid and upper RPM range) (blue-anodized)**
3155 Cable ties, medium (black) (6)
4941 **Coupler, exhaust (silicone)**
3156 Exhaust header gasket (1)/ gaskets, pressure fitting (2) (for side exhaust engines only)
4550 Exhaust header w/ gasket & screws
4487 **Exhaust header, Perfect fit for N. 4-Tec®, N. Rustler®/Sport (blue-anodized, aluminum)/header gasket (for side exhaust engines only)**
4553 Exhaust pipe hanger, metal (N. Sport) (side exhaust engines only)
4451 Exhaust pipe, rubber (N. Rustler®/Sport/4-Tec®) (side exhaust engines only)
2556 Header screws, 3x23mm cap hex screws (6)
4452 Tuned pipe, assembled

EZ Start & Related Parts

- 4577 Attachment bracket, plug/ foam tape/tie wrap/ 3x10mm wst screw (old style, replace with 4132)
4580 Box, control (For Nitro Sport SE and earlier models)
4579 Connector, wiring harness (EZ-Start® and EZ-Start® 2)
5280 Control box (complete) (EZ-Start® 2)
5281 Control box battery cover w/ belt clip (EZ-Start® 2)
4570 EZ-Start System, complete
4576 Gear set/ gear shafts
4575 Gearbox (EZ-Start®) (w/ screws)
4581 Lead wire, glow plug (blue) (EZ-Start® and EZ-Start® 2)
4581X **Lead wire, glow plug (blue) (EZ-Start® and EZ-Start® 2)/ molex pin extractor (use where glow plug wire does not have bullet connector)**
4578 Motor (EZ-Start®)
4011 One-way starter bearing
4070 **Pull starter, recoil**
2562 Screws, 2.6x8mm roundhead machine (6)

Front Suspension & Steering

- 2530 Bulkhead (front) (black)
2634R **Caster blocks, (25-degree) (l&r)**
2632R Caster blocks, (30-degree) (l&r)
1942 Rod ends (16 long & 4 short)/ hollow ball connectors (18)/ ball screws (2)
2742 Rod ends, long (6)/ hollow ball connectors (6)
2742X Rod ends, short (6)/ hollow balls (6)
1844 Servo saver
2070 **Servo, digital high-torque (ball bearing)**
2075 **Servo, digital high-torque (ball bearing), waterproof**
2055 Servo, high-torque
2056 **Servo, high-torque, waterproof (blue case)**

NITRO SPORT⁽⁴⁵¹⁰⁴⁻¹⁾

4439	Shock tower (front)
2536	Steering blocks & wheel spindles (l&r)
2640	Suspension pins, 44mm (2) w/ e-clips
2532	Tie bar, fiberglass

Fuel Tank & Line

3147	Fuel line (1 foot)
4448	Fuel tank (75cc)/ rubber vibration cushions (2)
4449	Fuel tank rebuild kit (contains cap, foam seal, screw, spring, and screw pin. Replaces old style with primer bulb.)
3149A	Heat shield tubing, fiberglass (2) (black)

Fuel, Lubricants & Supplies

5001	Bottle, fuel filler (500cc)
3232X	Glow plug, super-duty (long-medium)/gasket
5001R	Rebuild kit, fuel filler bottle (includes bottle lid (1) and dispensing tube caps, rubber (2) (fits 8mm or 5/16" dispensing tube))
5070	Top Fuel®, 20% nitro (gallon)
5020	Top Fuel®, 20% nitro (quart)
5080	Top Fuel®, 33% nitro (gallon)
5030	Top Fuel®, 33% nitro (quart)

Hardware

3642	Attachment screws, shock (3x12mm shoulder screws) (6)
1834	Body clips (12) (standard size)
1633	E-clips/ C-rings
5477	Flat wrench, 5mm (blue-anodized aluminum)
3980	Glow plug wrench (universal wrench)
2556	Header screws, 3x23mm cap hex screws (6)
5476X	Hex wrenches: 1.5mm, 2mm, 2.5mm, 3mm, 2.5mm ball
5475	Multi-tool (plastic)
3647	Nuts, 4mm flanged nylon locking (steel, serrated) (8)
1747	Nuts, 4mm nylon locking (10)
4147	Nuts, 5mm nylon locking (8)
1747R	Nuts, aluminum, flanged, serrated (4mm) (blue-anodized) (4)
1747G	Nuts, aluminum, flanged, serrated (4mm) (green-anodized) (4)
1747P	Nuts, aluminum, flanged, serrated (4mm) (pink-anodized) (4)
1985	PTFE-coated washers, 5x8x0.5mm (20) (use with ball bearings)
1942	Rod ends (16 long & 4 short)/ hollow ball connectors (18)/ ball screws (2)
2742	Rod ends, long (6)/ hollow ball connectors (6)
2742X	Rod ends, short (6)/ hollow balls (6)
2562	Screws, 2.6x8mm roundhead machine (6)
2754	Stub axle pins (4)

Manuals

4599	Owner's Manual, Nitro Sport
------	-----------------------------

Radio System, Batteries & Chargers

1726	Antenna, tube (1)/ vinyl antenna cap (1)/ wire retainer (1)
6548	Battery door, transmitter (replacement for #6516, 6517, 6528, 6529, 6530 transmitters)
3039	Battery holder, 4-cell (no on/off switch) (for Jato and others that use a male Futaba style connector)
2914	Battery, Power Cell AA Alkaline (4)
3037	Battery, RX Power Pack (5-cell hump style, NiMH, 1200mAh)
2919	Battery, Series 1 Power Cell 1800mAh (NiMH, 6-C flat, 7.2V, Sub-C)
2977	Charger, DC, 2 amp (Molex) (5 - 6 cell, 6.0 - 7.2 volt, NiMH)
2972	Charger, EZ-Peak® Dual, 100W, NiMH/LiPo with iD® Auto Battery Identification
2973	Charger, EZ-Peak® Live Dual, 200W, NiMH/LiPo with iD® Auto Battery Identification
2971	Charger, EZ-Peak® Live, 100W, NiMH/LiPo with iD® Auto Battery Identification
2970	Charger, EZ-Peak® Plus, 4 amp, NiMH/LiPo with iD® Auto Battery Identification
2978	Fuse, charger, 5A (2) (for #2974, 2975, 2977)
6536	Mounts, RPM sensor (nitro engines)/ 3x10mm CS with split and flat washers (2)
6519	Receiver, micro, TQ 2.4GHz (3-channel)
6521	Sensor, temperature and voltage (long)
2052	Servo case (for 2055 servo)
2053	Servo gears (for 2055, 2056 servos)
2070	Servo, digital high-torque (ball bearing)
2075	Servo, digital high-torque (ball bearing), waterproof
2055	Servo, high-torque
2056	Servo, high-torque, waterproof (blue case)
6509R	TQi 2.4 GHz High Output radio system, 2-channel, Traxxas Link™ enabled, TSM (2-ch transmitter, 5-ch micro receiver)
6507R	TQi 2.4 GHz High Output radio system, 4-channel with Traxxas Link™ Wireless Module, TSM (4-ch transmitter, 5-ch micro receiver)
6516	Transmitter, TQ 2.4GHz, 2-channel (transmitter only)

6528	Transmitter, TQi Traxxas Link™ enabled, 2.4GHz high output, 2-channel (transmitter only)
6529	Transmitter, TQi Traxxas Link™ enabled, 2.4GHz high output, 3-channel (transmitter only)
6530	Transmitter, TQi Traxxas Link™ enabled, 2.4GHz high output, 4-channel (transmitter only)
6511	Traxxas Link™ Wireless Module
3034	Wiring harness for RX Power Pack, Traxxas® nitro vehicles (includes on/off switch and charge jack)

Ready-To-Race Model

45104-1	Nitro Sport: 1/10-Scale Nitro-Powered 2WD Stadium Truck with TQ 2.4GHz radio system
---------	---

Rear Suspension

4192	Bulkhead (rear)
1952X	Carriers, stub axle (blue-anodized 6061-T6 aluminum) (rear) (2)
1952	Carriers, stub axle (rear) (2)
1952A	Carriers, stub axle (red-anodized 6061-T6 aluminum) (rear) (2)
2798X	Mounts, suspension arm (blue-anodized 6061-T6 aluminum)(rear)(+/- 1-degree)(L&R)
2798	Mounts, suspension arm (rear) (+/- 1-degree) (l&r)
2797	Mounts, suspension arm (rear) (0-degree) (l&r)
4138X	Shock tower, rear
2753X	Stub axles, rear (2)
2555	Suspension arms, (rear) (2)
1934	Wedges, anti-squat (1.5 & 3.0 degree) (2 each)

Shocks (Aluminum)

1965	Piston head set, (2 sets of 3 types)/ shock collars (2)/ spring retainers (2)
1942	Rod ends (16 long & 4 short)/ hollow ball connectors (18)/ ball screws (2)
2742X	Rod ends, short (6)/ hollow balls (6)
2760	Shock caps, aluminum (2)
1664T	Shock shafts, hardened steel, titanium nitride coated (long) (2)
2765T	Shock shafts, hardened steel, titanium nitride coated (X-long) (2)
1664	Shock shafts, steel, chrome finish (long) (2)
2765	Shock shafts, steel, chrome finish (X-long) (2)
4760	Shocks, long (hard-anodized & PTFE-coated T6 aluminum) w/o springs (front) (2)
4761	Shocks, X-long (hard-anodized & PTFE-coated T6 aluminum) w/o springs (rear) (2)
1666	Silicone shock oil (30 wt)

Shocks (Pro-Level Aluminum)

2664	Big Bore shock cylinder (long) (1)
2666	Big Bore shock cylinder (XX-long) (1)
2660	Big Bore shocks (long) (hard-anodized & PTFE-coated T6 aluminum) (assembled with TiN shafts) w/o springs (front) (2)
2662	Big Bore shocks (XX-long) (hard-anodized & PTFE-coated T6 aluminum) (assembled with TiN shafts) w/o springs (rear) (2)
2362	Rebuild kit, Ultra shocks (for 2 shocks)
1942	Rod ends (16 long & 4 short)/ hollow ball connectors (18)/ ball screws (2)
2742X	Rod ends, short (6)/ hollow balls (6)
2667	Shock caps, aluminum (Big Bore Shocks) (2)
1664T	Shock shafts, hardened steel, titanium nitride coated (long) (2)
2665T	Shock shafts, hardened steel, titanium nitride coated (xx-long) (2)
1664	Shock shafts, steel, chrome finish (long) (2)
2656	Shock shafts, steel, chrome finish (xx-long) (2)
1765	Silicone diaphragms (4)
1666	Silicone shock oil (30 wt)
2668	Spring retainers, upper & lower (2)/ spring pre-load spacers: 1mm (4)/ 1.5mm (2)/ 2mm (2)/ 4mm (2)/ 8mm (2) (Big Bore Shocks)

Shocks (Ultra Shocks)

3642	Attachment screws, shock (3x12mm shoulder screws) (6)
5862	Big Bore shocks (hard-anodized & PTFE-coated T6 aluminum) (assembled with TiN shafts and springs) (front & rear) (4)
3765A	Body, Ultra Shock(s) (long) (grey) (2)
3766A	Body, Ultra Shock(s) (XXL) (grey) (2)
2362	Rebuild kit, Ultra shocks (for 2 shocks)
1942	Rod ends (16 long & 4 short)/ hollow ball connectors (18)/ ball screws (2)
2742X	Rod ends, short (6)/ hollow balls (6)
3767	Shock caps (2)/ shock bottoms (2)
2667	Shock caps, aluminum (Big Bore Shocks) (2)
3767A	Shock caps, aluminum (blue-anodized) (4) (fits all Ultra Shocks)
3767G	Shock caps, aluminum (green-anodized) (4) (fits all Ultra Shocks)
3767P	Shock caps, aluminum (pink-anodized) (4) (fits all Ultra Shocks)
3767X	Shock caps, aluminum (red-anodized) (4) (fits all Ultra Shocks)

1664T	Shock shafts, hardened steel, titanium nitride coated (long) (2)
2656T	Shock shafts, hardened steel, titanium nitride coated (xx-long) (2)
1664	Shock shafts, steel, chrome finish (long) (2)
2656	Shock shafts, steel, chrome finish (xx-long) (2)
1765	Silicone diaphragms (4)
1666	Silicone shock oil (30 wt)
3769	Spring pre-load spacers: 1mm (4)/ 2mm (2)/ 4mm (2)/ 8mm (2)
3768	Spring retainers, upper & lower (2)/ piston head set (2-hole (2)/ 3-hole (2))
2458	Springs, front (black) (2)
2458P	Springs, front (pink) (2)
2458A	Springs, front (white) (2)
4457	Springs, rear (black) (2)
4457A	Springs, rear (white) (2)
4957	Springs, red (for Ultra Shocks only) (2.5 rate) (f/r) (2)
3760	Ultra Shocks (black) (long) (complete w/ spring pre-load spacers & springs) (front) (2)
3762	Ultra Shocks (black) (xx-long) (complete w/ spring pre-load spacers & springs) (rear) (2)
3760A	Ultra Shocks (grey) (long) (complete w/ spring pre-load spacers & springs) (2)
3762A	Ultra Shocks (grey) (xx-long) (complete w/ spring pre-load spacers & springs) (rear) (2)

Slipper Clutch Components

4685	Friction pegs, slipper (12)
4625	Pressure plate, slipper (1)
4622	Pressure rings, slipper (notched) (2)
1994	Slipper tension spring/ spur gear bushing & locknut
4493	Top drive gear (16-tooth)/ slipper shaft

Spur Gears & Pinion Gears

4593	Adapter, spur gear (for models originally equipped without slipper clutch)
4615	Slipper clutch set (complete)
4470	Spur gear (70-Tooth) (32-Pitch) w/bushing
4472	Spur gear (72-Tooth) (32-pitch) w/bushing

Steering Components

1942	Rod ends (16 long & 4 short)/ hollow ball connectors (18)/ ball screws (2)
2742	Rod ends, long (6)/ hollow ball connectors (6)
2742X	Rod ends, short (6)/ hollow balls (6)
1844	Servo saver
2055	Servo, high-torque
2336	Turnbuckles, 78mm (2)

Suspension Linkage

3642	Attachment screws, shock (3x12mm shoulder screws) (6)
1633	E-clips/ C-rings
1942	Rod ends (16 long & 4 short)/ hollow ball connectors (18)/ ball screws (2)
2742	Rod ends, long (6)/ hollow ball connectors (6)
2742X	Rod ends, short (6)/ hollow balls (6)
1739	Screw pin set
1844	Servo saver
1939	Suspension pin set, hard chrome (w/ E-clips)
2739	Suspension pin set, stainless steel (w/ E-clips)
2636	Suspension pins, 26mm (kingpins) (2)/ E-clips (4)
2640	Suspension pins, 44mm (2) w/ e-clips
2639	Suspension pins, 48mm (2) w/ E-clips
1937	Turnbuckles (54mm) (2)/ 3x6x4mm aluminum spacers (rear camber links)
2334	Turnbuckles, 50mm (2)
2336	Turnbuckles, 78mm (2)

Team Traxxas Items

2514	Decal sheet, racing sponsors
6160X	DVD, Maxx® Power! Full Throttle Action (sleeve)
9950	Official Team Traxxas® racing decal set (flag logo/ 6-color)
9909	Traxxas® racing banner, red & black (3x7 feet)

Throttle & Brake Linkage

4483	Throttle & brake rods/ brake lever
3182	Collars, screw (2)/ set screws, 3mm (2)
3180	Rod guides (2)/ 3mm nylon locknuts (2)
4182	Servo horn, throttle-brake/ shift (1)
3184	Springs: throttle/brake/shift (3)

Tires & Wheels

4607	Ball bearings (5x11x4mm) (8)
4611	Ball bearings (5x11x4mm) (2)
1675	Bushings, self-lubricating (5x11x4mm) (14)

1974	Lite-wheels, dished (2) (front) (for 2.2" tires)
1972	Lite-wheels, dished (2) (rear) (for 2.2" tires)
3647	Nuts, 4mm flanged nylon locking (steel, serrated) (8)
1747	Nuts, 4mm nylon locking (10)
4147X	Nuts, 5mm flanged nylon locking (aluminum, blue-anodized) (4)
4147	Nuts, 5mm nylon locking (8)
1747R	Nuts, aluminum, flanged, serrated (4mm) (blue-anodized) (4)
1747G	Nuts, aluminum, flanged, serrated (4mm) (green-anodized) (4)
1747P	Nuts, aluminum, flanged, serrated (4mm) (pink-anodized) (4)
1985	PTFE-coated washers, 5x8x0.5mm (20) (use with ball bearings)
1647	Silicone grease
2754	Stub axle pins (4)
3669A	Tires & wheels, assembled, glued (2.8") (All-Star black chrome wheels, Talon tires, foam inserts) (nitro rear/ electric front) (2) (TSM rated)
3669	Tires & wheels, assembled, glued (2.8") (All-Star chrome wheels, Talon tires, foam inserts) (nitro rear/ electric front) (2)
4171	Tires & wheels, assembled, glued (2.8") (All-Star chrome wheels, Talon tires, foam inserts) (Nitro Stampede® front) (2)
5574R	Tires & wheels, assembled, glued (2.8") (Twin-Spoke wheels, Alias® ribbed tires, foam inserts) (nitro front) (2)
5572R	Tires & wheels, assembled, glued (2.8") (Twin-Spoke wheels, Alias® tires, foam inserts) (nitro rear) (2)
3777A	Tires & wheels, assembled, glued (All-Star black chrome wheels, Anaconda® tires, foam inserts) (nitro front) (1 left, 1 right)
3776A	Tires & wheels, assembled, glued (All-Star black chrome wheels, Anaconda® tires, foam inserts) (nitro rear/ electric front) (1 left, 1 right)
5577R	Tires & wheels, assembled, glued (All-Star chrome wheels, Anaconda® tires, foam inserts) (nitro front) (1 left, 1 right)
5576R	Tires & wheels, assembled, glued (All-Star chrome wheels, Anaconda® tires, foam inserts) (nitro rear/ electric front) (1 left, 1 right)
5575	Tires & wheels, assembled, glued (Twin-Spoke wheels, Victory tires, foam inserts) (nitro front) (2)
5573	Tires & wheels, assembled, glued (Twin-Spoke wheels, Victory tires, foam inserts) (nitro rear) (2)
5569	Tires, Alias® 2.8" (2)/ foam inserts (2)
5578	Tires, Anaconda® 2.8" (2)/ foam inserts (2)
1970	Tires, low-profile spiked 2.2" (2)
4791	Tires, Pro-Trax mini-spiked 2.2" (rear) (2)
4790R	Tires, Pro-Trax spiked 2.2" (soft-compound)(rear) (2)/ foam inserts (2)
5563	Tires, ribbed 2.8" (2)/ foam inserts (2)
1870	Tires, Sledgehammer terra-spiked (2)
3671	Tires, Talon 2.8" (2)/ foam inserts (2)
4174	TRX® Pro-Star chrome wheels (2) (front) (for 2.2" tires)
4172	TRX® Pro-Star chrome wheels (2) (rear) (for 2.2" tires)
1654	Wheel hubs, hex (2)/ stub axle pins (2)
5577A	Wheels, All-Star 2.8" (black chrome) (nitro front) (2)
5576A	Wheels, All-Star 2.8" (black chrome) (nitro rear/ electric front) (2)
5577	Wheels, All-Star 2.8" (chrome) (nitro front) (2)
5576	Wheels, All-Star 2.8" (chrome) (nitro rear/ electric front) (2)
5574	Wheels, Twin-Spoke 2.8" (chrome) (nitro front) (2)
5572	Wheels, Twin-Spoke 2.8" (chrome) (nitro rear/ electric front) (2)

Transmission Components

4607	Ball bearings (5x11x4mm) (8)
4420	Ball differential, Pro-style (with bearings)
4184	Brake brackets (inner & outer)
4185	Brake disc/ shaft-to-disc adapter
4483	Throttle & brake rods/ brake lever
4192	Bulkhead (rear)
4181	Differential gear (45-tooth)/ side cover plate & screws
4434	Gearbox brace/ clutch guard
4491	Gearbox halves (l&r)
4196	Idler gear (20-tooth)/ idler gear shaft
2382	Planet gears (4)/ planet shafts (4)/ sun gears (2)/sun gear alignment shaft (1) all hardened steel
1647	Silicone grease
4615	Slipper clutch set (complete)
4493	Top drive gear (16-tooth)/ slipper shaft

Traxxas Tools

3433X	Body reamer (aluminum handle)
3433	Body reamer (plastic handle)
3436	Cap, body reamer
3432	Scissors, curved tip
3431	Scissors, straight tip
8712	Speed Bit Essentials Set, hex and nut driver, 7-piece, includes premium handle (medium), travel pouch, hex drivers (straight: 1.5mm, 2.0mm, 2.5mm) and nut drivers (5.0mm, 5.5mm, 7.0mm, and 8.0mm), 1/4" drive

NITRO SPORT (45104-1)

8722	Speed bit handle, premium (rubber overmold)
8711	Speed Bit Master Set, hex driver, 7-piece straight and ball end, includes premium handle (medium), travel pouch, hex drivers (straight: 1.5mm, 2.0mm, 2.5mm, 3.0mm) (ball end: 2.0mm, 2.5mm, 3.0mm), 1/4" drive
8719	Speed Bit Master Set, nut driver, 6-piece, includes premium handle (medium), travel pouch, and nut drivers (4.0mm, 4.5mm, 5.0mm, 5.5mm, 7.0mm, 8.0mm), 1/4" drive
8716	Speed Bit Set, hex driver, 2-piece ball-end (2.0mm, 2.5mm), 1/4" drive
8716X	Speed Bit Set, hex driver, 3-piece ball-end (2.0mm, 2.5mm, 3.0mm), 1/4" drive
8715	Speed Bit Set, hex driver, 3-piece straight (1.5mm, 2.0mm, 2.5mm), 1/4" drive
8715X	Speed Bit Set, hex driver, 4-piece straight (1.5mm, 2.0mm, 2.5mm, 3.0mm), 1/4" drive
3415	Tool set with pouch (includes 1.5mm, 2.0mm, 2.5mm, 3.0mm, 3.5mm, 4mm drivers/ 4mm, 5mm, 5.5mm, 7mm and 8mm nut drivers/ 2mm, 4mm, and 5mm slotted screwdrivers/ #00 Phillips, #0 Phillips, and #1 Phillips screwdrivers/ 4mm and 8mm wrench/ driver handle

Turnbuckles & Threaded Rods

1942	Rod ends (16 long & 4 short)/ hollow ball connectors (18)/ ball screws (2)
2742	Rod ends, long (6)/ hollow ball connectors (6)
2742X	Rod ends, short (6)/ hollow balls (6)
1937	Turnbuckles (54mm) (2)/ 3x6x4mm aluminum spacers (rear camber links)
2334	Turnbuckles, 50mm (2)
2336	Turnbuckles, 78mm (2)

If you have questions or need technical assistance, call Traxxas at:

1-888-TRAXXAS

(1-888-872-9927) (U.S. residents only)

For orders, calls outside the U.S., and other information, call 972-549-3000, or fax to 972-549-3011 e-mail Traxxas at support@Traxxas.com

TRAXXAS.COM



JATO 3.3

MODEL 55077-3

2WD NITRO-POWERED
STADIUM TRUCK



65+
mph



TRX® 3.3 ENGINE WITH
EZ-START® ELECTRIC
STARTING



ANACONDA™ TIRES MOUNTED
ON ALL-STAR™ MIRROR-
CHROME WHEELS



TOi 2.4GHz TRANSMITTER
WITH TRAXXAS LINK
WIRELESS MODULE

**BRUTALLY FAST.
0-60 IN 4.2 SECONDS!**

It's the only way to describe it. Combine the extreme power of the TRX® 3.3 Racing Engine with the incredible Traxxas Jato® and the results will leave you speechless. Stunning, jaw-dropping acceleration and face-distorting top speed propel Jato performance into the stratosphere. It's a power-packed combination for excitement we couldn't resist. Bury the throttle, and 60mph flies by in a mere 4.2 seconds. Top speed is over 65mph! 2nd gear wheelies? You bet! The integrated wheelie bar is included!

JATO® 3.3 (55077-3)

NITRO-POWERED 2WD STADIUM TRUCK

Four ProGraphix® color schemes to choose from.



Red

Blue

Yellow

Red/Yellow

TRAXXAS TOP FUEL

5070	Top Fuel, 20% nitro (gallon)
5020	Top Fuel, 20% nitro (quart)
5080	Top Fuel, 33% nitro (gallon)
5030	Top Fuel, 33% nitro (quart)

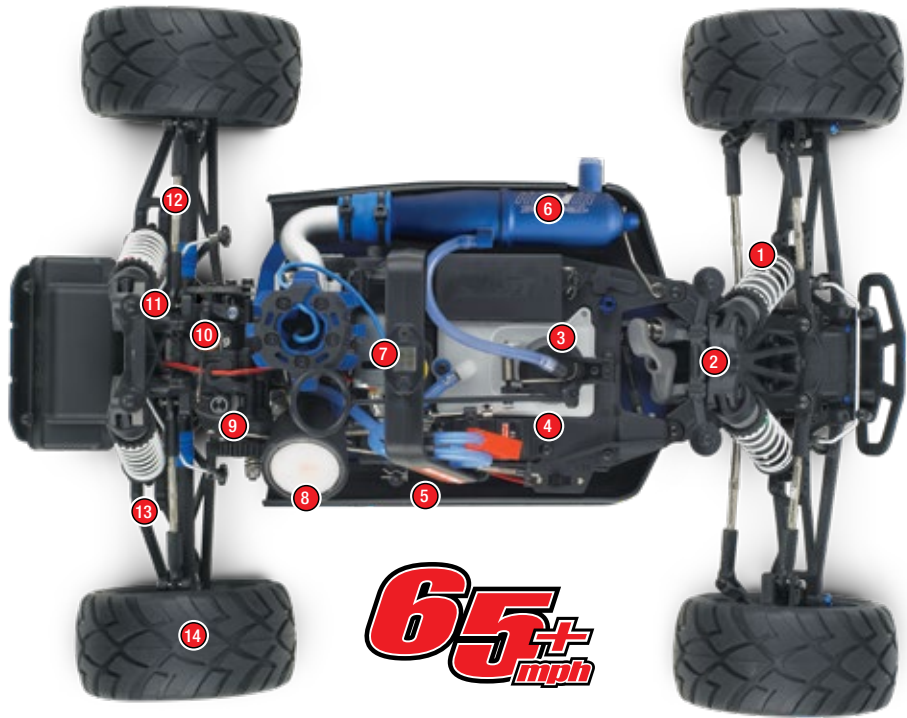

**65+
mph**



Features

- | | | |
|--|--------------------------------------|---|
| 1. GTR™ shocks | 6. Race tuned exhaust | 12. Telescoping U-joint driveshafts |
| 2. Bellcrank steering | 7. EZ-Start® electric starter | 13. XX-Long rear suspension arms |
| 3. Center-mounted 75cc fuel tank with flip top lid | 8. High-volume air filter | 14. Anaconda™ tires mounted on All-Star™ mirror-chrome wheels |
| 4. High-torque steering servo | 9. Adjustable slipper clutch | |
| 5. Anodized aluminum chassis | 10. Powerful disc brake | |
| | 11. Full rubber-sealed ball bearings | |

What's in the box

- | | | | |
|---------------------|----------------------|--------------------------|------------------|
| • 2.5mm "T" wrench | • 4-way wrench | • Body clips | • Anti-roll bars |
| • 2.0mm "T" wrench | • Antenna nut wrench | • Shock pistons | • Wheelie bar |
| • 1.5mm "L" wrench | • Glow plug wrench | • Fuel dispensing bottle | |
| • Turnbuckle wrench | • Shock wrenches | • NiMH EZ-Start battery | |
| • U-joint wrench | • Extra glow plug | • NiMH battery charger | |

Required Equipment

(Sold separately)

- | | |
|---------------------------|--------------------------|
| • Traxxas Top Fuel® | • Flat-blade screwdriver |
| • 8 AA alkaline batteries | • After-run oil |

JATO 3.3 Front Assembly

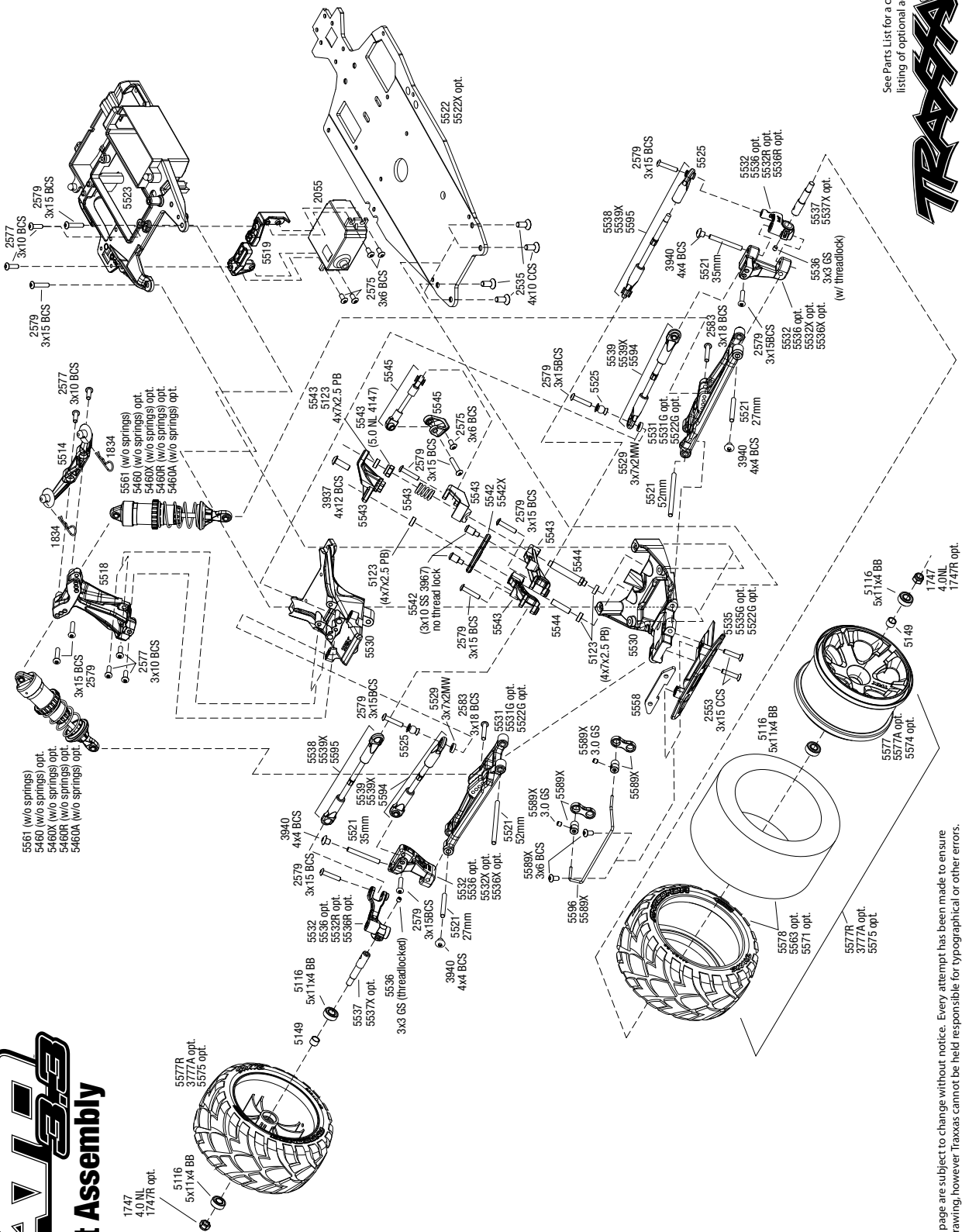

See Parts List for a complete listing of optional accessories.



EXPLODED VIEWS

REV 190329-R03
Specifications on this page are subject to change without notice. Every attempt has been made to ensure the accuracy of this drawing, however Traxxas cannot be held responsible for typographical or other errors.

Questions? Call toll-free, 1-888-TRAXXAS

JATO® 3.3 (55077-3)

EXPLODED VIEWS

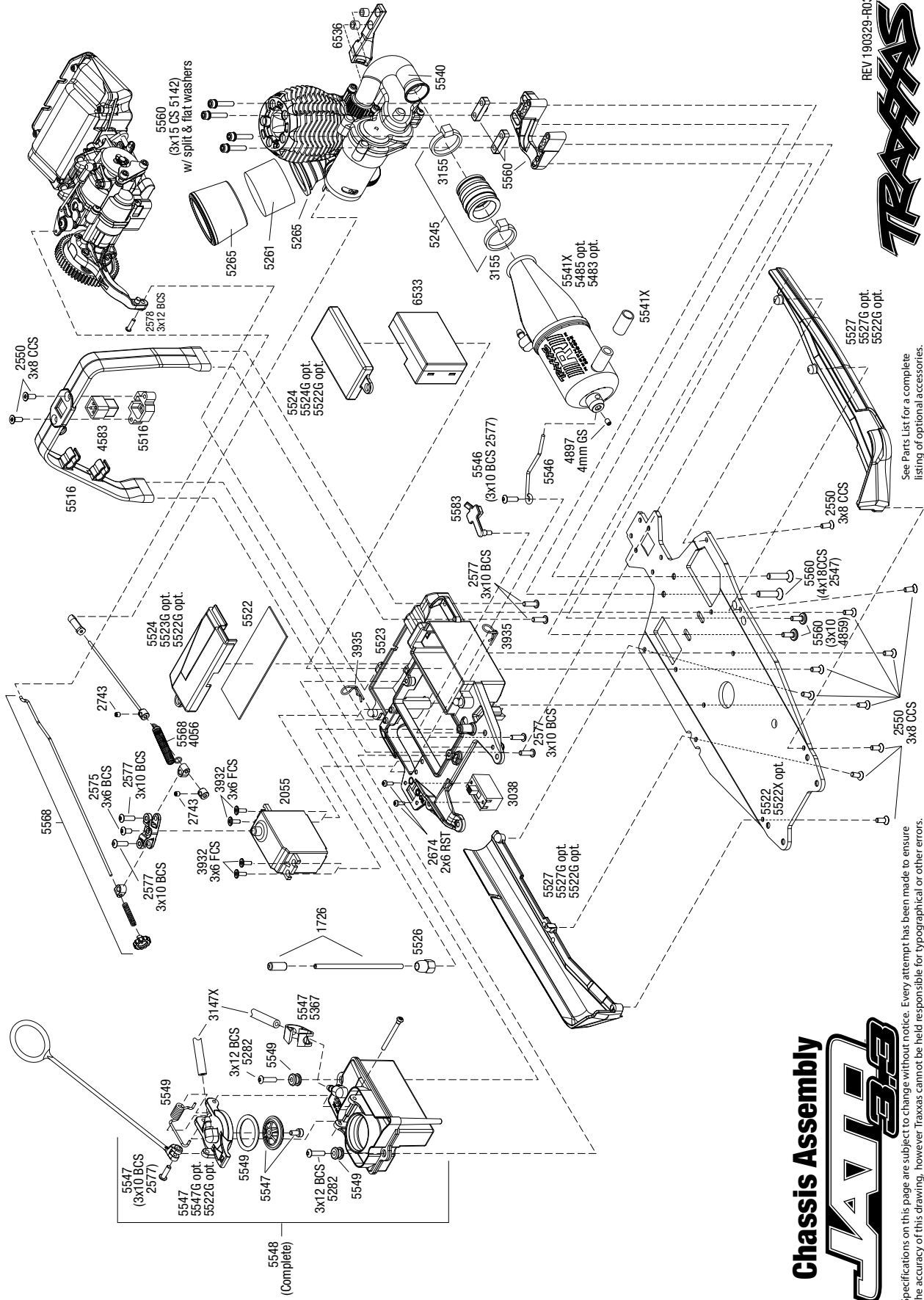

REV 190329-R03

TRAXXAS

See Parts List for a complete listing of optional accessories.

Questions? Call toll-free, 1-888-TRAXXAS

Chassis Assembly

JATO 3.3

Specifications on this page are subject to change without notice. Every attempt has been made to ensure the accuracy of this drawing, however Traxxas cannot be held responsible for typographical or other errors.

TRAXXAS

JATO 3.3
Rear Assembly

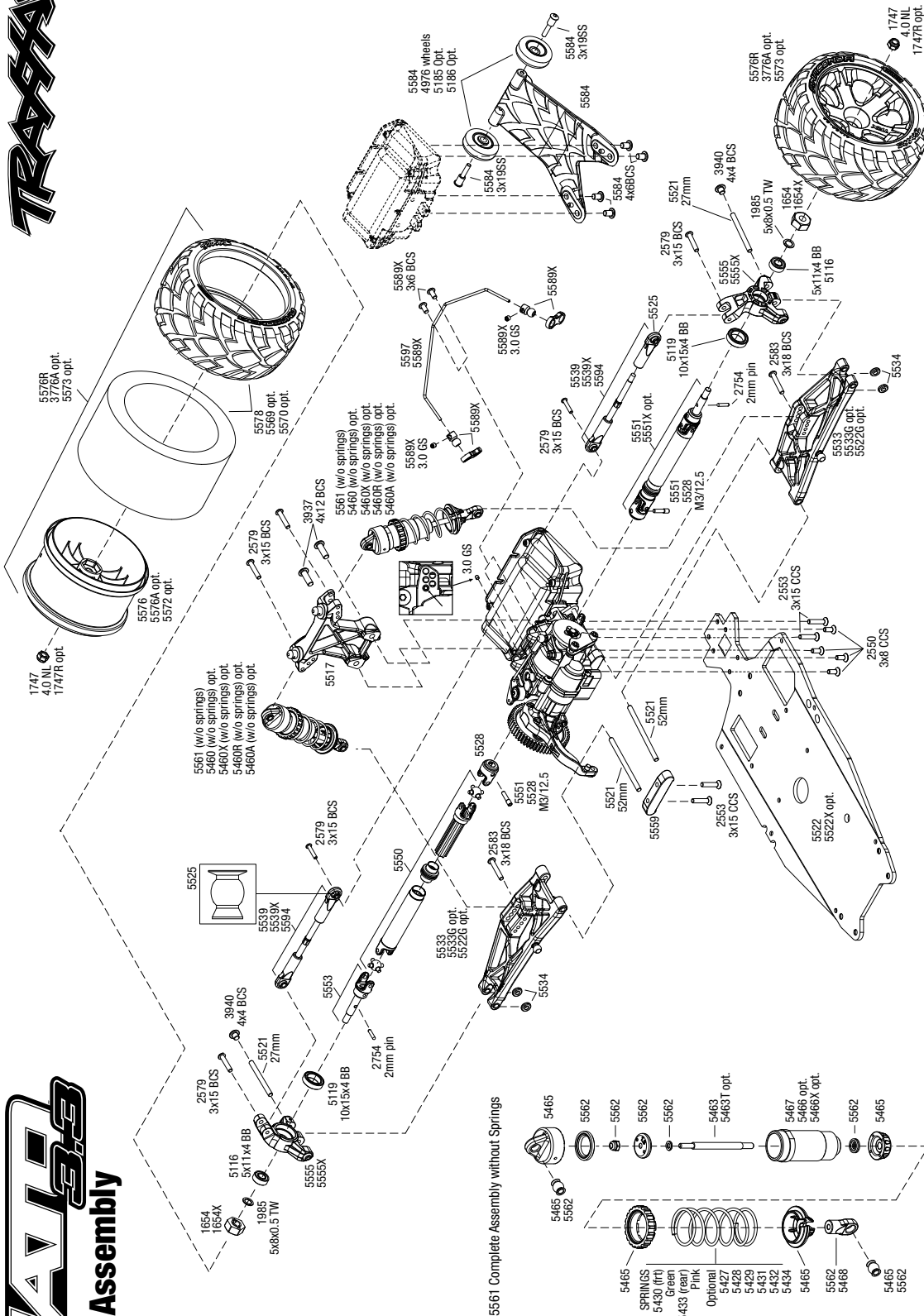

Specifications on this page are subject to change without notice. Every attempt has been made to ensure the accuracy of this drawing, however Traxxas cannot be held responsible for typographical or other errors.

See Parts List for a complete listing of optional accessories.

Questions? Call toll-free, 1-888-TRAXXAS

EXPLODED VIEWS

TRAXXAS

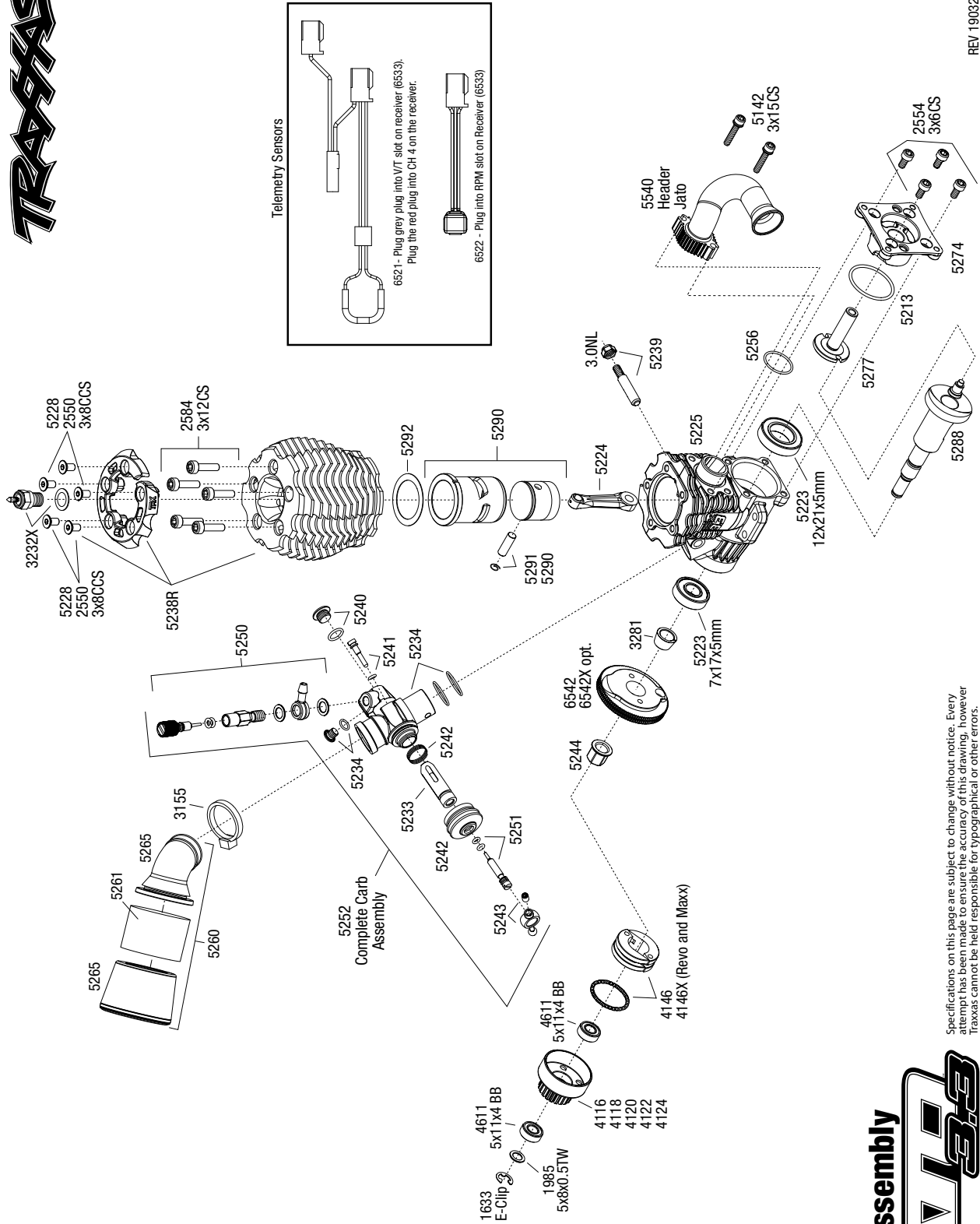

Specifications on this page are subject to change without notice. Every attempt has been made to ensure the accuracy of this drawing, however Traxxas cannot be held responsible for typographical or other errors.

REV 190329-R03

Engine Assembly
JATO 3.3

EXPLODED VIEWS

Questions? Call toll-free, 1-888-TRAXXAS

PARTS SHOWN IN BOLD ARE OPTIONAL ACCESSORIES.
Part categories and individual part listings are arranged alphabetically.

Air Filters

- 5265 Air filter housing/ foam insert/ Jato® air filter base (long, straight)/ cable tie (1-each) (TRX® 2.5, 2.5R, 3.3)
- 5261 Air filter inserts, foam (3) (pre-oiled) (TRX® 2.5, 2.5R, 3.3)
- 5263 Oil, air filter

Bearings & Bushings

- 4609 Ball bearings (5x10x4mm) (2) (metal shielded, for clutch bell)
- 4611 Ball bearings (5x11x4mm) (2) (metal shielded, for clutch bell)
- 5119 Ball bearings, blue rubber sealed (10x15x4mm) (2)
- 5124 Ball bearings, blue rubber sealed (4x7x2.5mm) (2)
- 5116 Ball bearings, blue rubber sealed (5x11x4mm) (2)
- 5114 Ball bearings, blue rubber sealed (5x8x2.5mm) (2)
- 5123 Bellcrank bushings (plastic) (4x7x2.5mm) (4)
- 2545 Bushings (plastic) (5x8x2.5mm) (4)

Body & Accessories

- 1926 **Antenna caps, vinyl (2)/ antenna spool**
- 5526 Antenna crimp nut, aluminum (blue-anodized)/ antenna nut tools
- 5526R **Antenna crimp nut, aluminum (red-anodized)/ antenna nut tools**
- 1726 Antenna, tube (1)/ vinyl antenna cap (1)/ wire retainer (1)
- 3935 Body clip (mounting clip), angled, 90-degrees (10)
- 3935A **Body clip (mounting clip), angled, 90-degrees (black) (10)**
- 1834 Body clips (12) (standard size)
- 5514 Body mount, front
- 5511 **Body, Jato® (clear, requires painting)/window, lights decal sheet/ wing and aluminum hardware**
- 5511R **Body, Jato® 3.3, ProGraphix® (replacement for the painted body) Graphics are painted, requires paint & final color application.**
- 5513X Decal sheet, Jato® 3.3
- 2514 **Decal sheet, racing sponsors**
- 9950 **Official Team Traxxas® racing decal set (flag logo/ 6-color)**
- 5512 Wing mounting hardware, (4x8mmCCS (aluminum)(3)/ 4x7mm flanged NL (3))

Brake Components

- 5588 Brake cam
- 5567 Brake cam lever/ linkage rod/ bellcrank/ 4mm ball screw (1)/ 4mm ball cup (1)/ 3.0NL (1)/ 3X10 SS (1)
- 5564 Brake disc (semi-metallic material)
- 5565 Brake pads (2)/ brake disc hub/ 3X15 CS (partially threaded) (2)/2mm pin (1)/ 4mm e-clip (1)
- 5566 Input shaft (slipper shaft)/ slipper shaft spacer
- 5568 Linkage set, throttle & brake (Jato®) (includes servo horn, rod guides, brake spring, brake adjustment dial, rods (wires), throttle return spring, hardware)

Bumpers & Skidplates

- 5515G **Battery Box Cover, bumper (rear), Exo-Carbon finish (Jato®)**
- 5515X Battery Box, bumper (rear) (includes battery case with bosses for wheelie bar, cover, and foam pad)
- 5535G **Bumper (front), Exo-Carbon finish (Jato®)**
- 5535 Bumper, front
- 5520 Bumper, rear (for use with mid-mounted RX battery)
- 5185 **Tires, rubber (2) (fits Traxxas® wheelie bar wheels)**
- 5584 Wheelie bar/ rear skid (assembled) (fits Jato, requires 5515X for installation)
- 4976 Wheels (4)/ Axles (2), for wheelie bar
- 5186A **Wheels, aluminum (blue-anodized) (2)/ 5x8mm ball bearings (4)/ axles (2)/ rubber tires (2)**
- 5186 **Wheels, aluminum (red-anodized) (2)/ 5x8mm ball bearings (4)/ axles (2)/ rubber tires (2)**

Chassis & Attachments

- 5515X Battery Box, bumper (rear) (includes battery case with bosses for wheelie bar, cover, and foam pad)
- 5523G **Battery cover (mid chassis), Exo-Carbon finish (Jato)**
- 3039 Battery holder, 4-cell (no on/off switch) (for Jato and others that use a male Futaba style connector)
- 5530 Bulkheads, front (upper & lower)
- 5520 Bumper, rear (for use with mid-mounted RX battery)
- 5523 Chassis top plate
- 5522 Chassis, 6061-T6 aluminum (3mm) (anodized blue)/ adhesive foam pad (1)
- 5522X **Chassis, 7075-T6 aluminum (3mm) (titanium-anodized) (machined, lighter than stock)/ adhesive foam pad (1)**
- 5592 Clutch guard

- 5522G **Complete Exo-Carbon Kit, Jato® (includes rear & mid-chassis battery covers, receiver cover, dirt guards, suspension arms, front bumper, & fuel tank cap)**
- 5527 Dirt guards, chassis (left & right)
- 5527G **Dirt Guards, left & right, Exo-Carbon finish (Jato)**
- 5560 Engine mount/ engine mount spacers (2)/ 3x15 CS with washers (4)/ 4x18 BCS (2)/ flat-head engine mount screws 3x10 (2)
- 5581 Gaskets, differential/transmission
- 5559 Mounts, suspension pin (rear anti-squat blocks) (1.5, 2.25, 3.0 & 3.75 degree) (1 each)
- 5524 Receiver box cover (for chassis top plate)/ battery cover (mid chassis)
- 5524G **Receiver cover (chassis top plate), Exo-Carbon finish (Jato®)**
- 5516 Roll hoop/ EZ-Start plug mount
- 5583 Rubber plugs, charge jack, two-speed adjustment (Jato)
- 5519 Servo mounts, steering (left & right)
- 3038 Wiring harness, on-board radio system (includes on/off switch and charge jack) (Jato)

Clutch & Related Parts

- 4609 Ball bearings (5x10x4mm) (2)
- 4611 Ball bearings (5x11x4mm) (2)
- 4118 **Clutch bell, (18-tooth)/ 5x8x0.5mm fiber washer (2)/ 5mm E-clip (requires #4609 - ball bearings, 5x10x4mm (2))**
- 4120 **Clutch bell, (20-tooth)/ 5x8x0.5mm fiber washer (2)/ 5mm E-clip (requires #4611-ball bearings, 5x11x4mm (2))**
- 4122 **Clutch bell, (22-tooth)/ 5x8x0.5mm fiber washer (2)/ 5mm E-clip (requires #4611-ball bearings, 5x11x4mm (2))**
- 4124 Clutch bell, (24-tooth)/ 5x8x0.5mm fiber washer (2)/ 5mm E-clip (requires #4611-ball bearings, 5x11x4mm (2))
- 4146X Clutch shoes (2)/ spring (T-Maxx®/Revo®/Jato®/Nitro 4-Tec®)
- 3281 Cone, split beveled
- 1633 E-clips/ C-rings
- 6542X **Flywheel (large, knurled for use with starter boxes)**
- 5244 Flywheel nut (TRX® 2.5, 2.5R, 3.3)
- 6542 Flywheel with magnet (35mm)
- 1985 PTFE-coated washers, 5x8x0.5mm (20) (use with ball bearings)

Differential Components

- 5119 Ball bearings, blue rubber sealed (10x15x4mm) (2)
- 5580 Cover, differential
- 5136X **Differential oil kit (1 each: 10K, 30K, 50K weights)**
- 5581 Gaskets, differential/transmission
- 5582 Gear set, differential (output gears (2)/ spider gears (2)/ spider gear shaft)
- 5579 Gears, differential 38-T (1)/ differential drive gear 20-T/ side cover plate (1)/ gasket (1)/ output gear seals (x-ring) (2)/ 2.5x8mmCCS (4)/ 5x10x.5mmTW (2)
- 5130 **Oil, differential (100K weight) (.7 oz (20cc))**
- 5135 Oil, differential (10K weight)
- 5039 **Oil, differential (500K weight)**
- 5137 **Oil, differential (50K weight)**
- 2524 Screws, 2.5x8mm countersunk machine (hex drive) (6)
- 2577 Screws, 3x10mm button-head machine (hex drive) (6)

Driveline Components

- 5555 Carriers, stub axle (rear) (left & right)
- 5555X Carriers, stub axle, (rear) 6061-T6 aluminum (titanium-anodized)
- 5528 Differential output yokes (2)/yoke pins M3/12.5 (2)
- 5125 **Drive cups, inner (2) (Jato®) (for steel constant-velocity driveshafts)/ differential spider gears (2)/ gaskets, hardware**
- 5551 Driveshaft assembly (1), left or right (fully assembled, ready to install)/ M3/12.5mm yoke pin (1)
- 5126 **Driveshaft, steel constant-velocity, Jato® (shaft only)/ drive cup pin (1)**
- 5551X **Driveshafts, Jato (steel constant-velocity) (assembled with inner and outer dust boots) (1 pair)**
- 5150 E-clips, 1.5mm (24)
- 5550 Half shaft set, left or right (internal splined half shaft/ external splined half shaft/ rubber boot/ metal U-joints) (assembled with glued boot) (2 assemblies)
- 5127 **Stub axle (1) (Jato®) (for steel constant-velocity driveshaft)**
- 2754 Stub axle pins (4)
- 5553 Stub axles, (rear) (2)
- 1654 Wheel hubs, hex (2)/ stub axle pins (2)

Engine & Servo Mounts

- 5560 Engine mount/ engine mount spacers (2)/ 3x15 CS with washers (4)/ 4x18 BCS (2)/ flat-head engine mount screws 3x10 (2)
- 4859 Screws, 3x10mm flat-head machine (hex drive) (4)
- 2547 Screws, 4x18mm countersunk machine (hex drive) (6)
- 5519 Servo mounts, steering (left & right)

Engine Components

- 5238R Cooling head, PowerTune (machined aluminum, blue-anodized) (TRX® 3.3), head protector (1), 3x6mm CCS (5)
- 5270R EZ-Start® 2, complete system with controller, drive unit, wiring harness
- 3980 Glow plug wrench (universal wrench)
- 3232X Glow plug, super-duty (long-medium)/gasket
- 5228 Head protector, cooling head (1)/3x6mm CCS (5) (TRX® 3.3)
- 5290 Piston/sleeve (matched set), wrist pin clips (2) (TRX® 3.3)
- 5211R Roller clutch/ 6x8x0.5 TW (1) (also called one-way bearing) (TRX 2.5, 2.5R, 3.3)
- 5277 Shaft, starter (TRX® 2.5, 2.5R, 3.3)
- 5170 **Starter, recoil (complete with screws) (TRX 2.5, 2.5R, 3.3)**

Exhaust

- 5546 Hanger, metal (for tuned pipe)/ 4x8 BCS (1)/ 3x10 BCS (1)
- 5540 Header, exhaust (Jato) (tubular aluminum, clear anodized) (TRX® 2.5, 2.5R, 3.3)
- 5256 O-ring, header 12.2x1mm (TRX® 2.5, 2.5R, 3.3)
- 5245X **Pipe coupler, molded (black)/ exhaust deflector (rubber, black)/ cable ties, long (2)/ cable ties, short (2)**
- 5245 Pipe coupler, molded (blue)/ exhaust deflector (rubber, blue)/ cable ties, long (2)/ cable ties, short (2)
- 5142 Screws, 3x15mm cap-head machine (hex drive) (with split and flat washers) (6)
- 5485 **Tuned pipe, Resonator, R.O.A.R. legal (dual-chamber, enhances mid to high-rpm power) (for Jato®, N. Rustler®, N. 4-Tec® with TRX® Racing Engines)**
- 5483 **Tuned pipe, Resonator, R.O.A.R. legal (single-chamber, enhances low to mid-rpm power) (for Jato®, N. Rustler®, N. 4-Tec® with TRX® Racing Engines)**
- 5541X Tuned pipe, Resonator, R.O.A.R. legal, blue-anodized (aluminum, single chamber) (fits Jato®, N. Rustler®, N. 4-Tec®, with TRX® Racing Engines)

EZ Start 2 & Related parts

- 5280 Control box (complete) (EZ-Start® 2)
- 5281 Control box battery cover w/ belt clip (EZ-Start® 2)
- 5273 Cush-drive elements (4) (EZ-Start® 2)
- 4583 EZ-Start 2 wiring harness (for Jato®)
- 5270R EZ-Start® 2, complete system with controller, drive unit, wiring harness
- 5276 Gear set (complete) (EZ-Start® 2)
- 5148 **Grease, white lithium**
- 5275 Housing set (inner, outer)/ 3x12mmBCS (5)/ 3x20BCS (1)/ motor bushing (EZ-Start® 2)
- 4581X Lead wire, glow plug (blue) (EZ-Start® and EZ-Start® 2)/ molex pin extractor (use where glow plug wire does not have bullet connector)
- 5279 Motor/ pinion gear/ motor bushing (EZ-Start® 2)
- 5211R Roller clutch/ 6x8x0.5 TW (1) (also called one-way bearing) (TRX 2.5, 2.5R, 3.3)
- 5169 Screws, 2.6x8mm countersunk machine (6)
- 5282 Screws, 3x12mm button-head machine (6) (starter attachment screws with threadlock)
- 2578 Screws, 3x12mm button-head machine (hex drive) (6)
- 5277 Shaft, starter (TRX® 2.5, 2.5R, 3.3)

Front Suspension

- 5530 Bulkheads, front (upper & lower)
- 5536 **Caster blocks, 25-degree (left & right)/ steering blocks, 25-degree (left & right)**
- 5536X **Caster blocks, 25-degree, titanium-anodized 6061-T6 aluminum (left & right)**
- 5532 Caster blocks, 30-degree (left & right)/ steering blocks, 30-degree (left & right)
- 5532X **Caster blocks, 30-degree, titanium-anodized 6061-T6 aluminum (left & right)**
- 5525 Rod ends (12)/ hollow balls (12)
- 5525R **Rod ends, heavy duty (Jato®/Slayer) (8)**
- 5529 Shim set (for adjusting Jato roll center)/ hollow balls (for inner camber links) (4)
- 5518 Shock tower, front
- 5536R **Steering blocks, titanium-anodized 6061-T6 aluminum (left & right) (For use with 25 and 30-degree caster blocks)**
- 5531 Suspension arms, front (left & right)
- 5531G **Suspension arms, front (left & right), Exo-Carbon finish (Jato)**

- 5554 **Suspension down stop screws (includes 2.5mm drill bit) (limits suspension droop, sets maximum ride height)**
- 5521 Suspension pin set, complete (hardened steel, front & rear), 3x27mm (4), 3x35mm (2), 3x52mm (4)
- 5589X Sway bar kit (front and rear) (includes sway bars and linkage)
- 5596 Sway bars (front) (includes soft, medium, hard)
- 5558 Tie bars (front & rear)
- 5537 Wheel spindles, front (left & right) (2)
- 5537X **Wheel spindles, front, 7075-T6 aluminum, blue-anodized (left & right)**

Fuel Tank & Line

- 3935 Body clip (mounting clip), angled, 90-degrees (10)
- 3935A **Body clip (mounting clip), angled, 90-degrees (black) (10)**
- 3147X Fuel line (610mm or 2ft)
- 5548 Fuel tank (75cc, complete)
- 5547G **Fuel tank cap, Exo-Carbon finish (Jato®)**
- 3149A Heat shield tubing, fiberglass (2) (black)
- 5547 Pull ring (1)/ fuel tank cap (1)/ engine shut-off clamp (1)/ 3x10 BCS (1)
- 5549 Rebuild kit, fuel tank (includes: o-ring, grommets (2), cap spring, hardware)

Fuel, Lubricants & Supplies

- 5001 Bottle, fuel filler (500cc)
- 3232X Glow plug, super-duty (long-medium)/gasket
- 5148 **Grease, white lithium**
- 5263 **Oil, air filter**
- 5130 **Oil, differential (100K weight) (.7 oz (20cc))**
- 5135 Oil, differential (10K weight)
- 5136 **Oil, differential (30K weight)**
- 5039 **Oil, differential (500K weight)**
- 5137 **Oil, differential (50K weight)**
- 5001R Rebuild kit, fuel filler bottle (includes bottle lid (1) and dispensing tube caps, rubber (2) (fits 8mm or 5/16" dispensing tube))
- 1666 Silicone shock oil (30 wt)
- 5070 **Top Fuel®, 20% nitro (gallon)**
- 5020 **Top Fuel®, 20% nitro (quart)**
- 5080 **Top Fuel®, 33% nitro (gallon)**
- 5030 **Top Fuel®, 33% nitro (quart)**

Hardware

- 5526 Antenna crimp nut, aluminum (blue-anodized)/ antenna nut tools
- 5526R **Antenna crimp nut, aluminum (red-anodized)/ antenna nut tools**
- 3935 Body clip (mounting clip), angled, 90-degrees (10)
- 3935A **Body clip (mounting clip), angled, 90-degrees (black) (10)**
- 1834 Body clips (12) (standard size)
- 5150 E-clips, 1.5mm (24)
- 1633 E-clips/ C-rings
- 5477 Flat wrench, 5mm (blue-anodized aluminum)
- 5478 Flat wrench, 8mm (blue-anodized aluminum)
- 3980 Glow plug wrench (universal wrench)
- 5476X Hex wrenches; 1.5mm, 2mm, 2.5mm, 3mm, 2.5mm ball
- 5475 Multi-tool (plastic)
- 5158 Nuts, 2.5mm nylon locking (12)
- 2745 Nuts, 3mm nylon locking (12)
- 3647 **Nuts, 4mm flanged nylon locking (steel, serrated) (8)**
- 1747 Nuts, 4mm nylon locking (10)
- 4147 Nuts, 5mm nylon locking (8)
- 1747R **Nuts, aluminum, flanged, serrated (4mm) (blue-anodized) (4)**
- 1747G **Nuts, aluminum, flanged, serrated (4mm) (green-anodized) (4)**
- 1747P **Nuts, aluminum, flanged, serrated (4mm) (pink-anodized) (4)**
- 1747A **Nuts, aluminum, flanged, serrated (4mm) (red-anodized) (4)**
- 3229 Screws, 2.5x10mm cap-head machine (hex drive) (6)
- 2524 Screws, 2.5x8mm countersunk machine (hex drive) (6)
- 5169 Screws, 2.6x8mm countersunk machine (6)
- 2674 Screws, 2x6mm roundhead self-tapping (6)
- 2577 Screws, 3x10mm button-head machine (hex drive) (6)
- 4859 Screws, 3x10mm flat-head machine (hex drive) (4)
- 5282 Screws, 3x12mm button-head machine (6) (starter attachment screws with threadlock)
- 2578 Screws, 3x12mm button-head machine (hex drive) (6)
- 2579 Screws, 3x15mm button-head machine (hex drive) (6)
- 5142 Screws, 3x15mm cap-head machine (hex drive) (with split and flat washers) (6)
- 2553 Screws, 3x15mm countersunk machine (6) (hex drive)
- 2583 Screws, 3x18mm button-head machine (hex drive) (6)
- 2580 Screws, 3x20mm button-head machine (hex drive) (6)
- 2575 Screws, 3x6mm button-head machine (hex drive) (6)
- 2554 Screws, 3x6mm cap-head machine (hex drive) (6)
- 3932 Screws, 3x6mm flat-head machine (hex drive) (6)
- 2550 Screws, 3x8mm countersunk machine (6) (hex drive)

JATO® 3.3 (55077-3)

- 2535 Screws, 4x10mm countersunk machine (hex drive) (6)
- 3937 Screws, 4x12mm button-head machine (hex drive) (6)
- 2547 Screws, 4x18mm countersunk machine (hex drive) (6)
- 3940 Screws, 4x4mm button-head machine, aluminum (blue) (hex drive) (6)
- 4897 Screws, set (grub) 4mm (6) (with threadlock)
- 3967 Shoulder screws 3x10 (6) (without threadlock)
- 5149 Spacers, steel (Jato® Twin-Spoke wheels, front) (4)
- 5534 Spacers, stub axle carrier (rear)
- 5512 Wing mounting hardware, (4x8mmCCS (aluminum)(3)/ 4x7mm flanged NL (3))

Radio System, Batteries & Chargers

- 3028 Adapter, Molex to Traxxas® receiver battery pack (for charging) (1)**
- 1726 Antenna, tube (1)/ vinyl antenna cap (1)/ wire retainer (1)
- 6548 Battery door, transmitter (replacement for #6516, 6517, 6528, 6529, 6530 transmitters)
- 3039 Battery holder, 4-cell (no on/off switch) (for Jato and others that use a male Futaba style connector)
- 2914 Battery, Power Cell AA Alkaline (4)**
- 3036 Battery, RX Power Pack (5-cell flat style, NiMH, 1200mAh)**
- 2919 Battery, Series 1 Power Cell 1800mAh (NiMH, 6-C flat, 7.2V, Sub-C)
- 2734 Cable ties (small) (10)
- 2977 Charger, DC, 2 amp (Molex) (5 - 6 cell, 6.0 - 7.2 volt, NiMH)
- 2972 Charger, EZ-Peak® Dual, 100W, NiMH/LiPo with iD® Auto Battery Identification**
- 2973 Charger, EZ-Peak® Live Dual, 200W, NiMH/LiPo with iD® Auto Battery Identification**
- 2971 Charger, EZ-Peak® Live, 100W, NiMH/LiPo with iD® Auto Battery Identification**
- 2970 Charger, EZ-Peak® Plus, 4 amp, NiMH/LiPo with iD® Auto Battery Identification**
- 6525 Communication link, telemetry expander**
- 2978 Fuse, charger, 5A (2) (for #2974, 2975, 2977)**
- 2010 Gear set (for 2018 servos)
- 6555 Mount, telemetry expander (fits Slash 4X4, Stampede® 4X4, Rally, Jato®)**
- 6536 Mounts, RPM sensor (nitro engines)/ 3x10mm CS with split and flat washers (2)
- 6533 Receiver, micro, TQi 2.4GHz with telemetry & TSM (5-channel)
- 6552 Seal kit, expander box (includes o-ring, seals, and silicone grease)**
- 6526 Sensor, auto-detectable, temperature**
- 6527 Sensor, auto-detectable, voltage**
- 6522 Sensor, RPM (short)/ 3x4mm BCS (2)
- 6521 Sensor, temperature and voltage (long)
- 2052 Servo case (for 2055 servo)
- 2053 Servo gears (for 2055, 2056 servos)
- 2070 Servo, digital high-torque (ball bearing)**
- 2075 Servo, digital high-torque (ball bearing), waterproof**
- 2055 Servo, high-torque
- 2056 Servo, high-torque, waterproof (blue case)**
- 6553X Telemetry expander 2.0 and GPS module 2.0, TQi radio system**
- 6550X Telemetry expander 2.0, TQi radio system (compatible only with #6551X GPS module)**
- 6550 Telemetry expander, TQi radio system**
- 6551X Telemetry GPS module 2.0, TQi radio system (compatible only with #6550X telemetry expander)**
- 6507R TQi 2.4 GHz High Output radio system, 4-channel with Traxxas Link™ Wireless Module, TSM (4-ch transmitter, 5-ch micro receiver)
- 6528 Transmitter, TQi Traxxas Link™ enabled, 2.4GHz high output, 2-channel (transmitter only)
- 6529 Transmitter, TQi Traxxas Link™ enabled, 2.4GHz high output, 3-channel (transmitter only)**
- 6530 Transmitter, TQi Traxxas Link™ enabled, 2.4GHz high output, 4-channel (transmitter only)**
- 6511 Traxxas Link™ Wireless Module
- 3038 Wiring harness, on-board radio system (includes on/off switch and charge jack) (Jato)

Ready-To-Race Model

- 55077-3 Jato® 3.3: 1/10 Scale 2-Speed Nitro-Powered 2WD Stadium Truck with TQi 2.4GHz Radio System, Traxxas Link™ Wireless Module, and Traxxas Stability Management (TSM)®

Rear Suspension

- 5555 Carriers, stub axle (rear) (left & right)
- 5555X Carriers, stub axle, (rear) 6061-T6 aluminum (titanium-anodized)**
- 5559 Mounts, suspension pin (rear anti-squat blocks) (1.5, 2.25, 3.0 & 3.75 degree) (1 each)
- 5525 Rod ends (12)/ hollow balls (12)
- 5525R Rod ends, heavy duty (Jato®/Slayer) (8)**

- 5529 Shim set (for adjusting Jato roll center)/ hollow balls (for inner camber links) (4)
- Shock tower, rear
- 5534 Spacers, stub axle carrier (rear)
- 5553 Stub axles, (rear) (2)
- 5533 Suspension arms, rear (left & right)
- 5533G Suspension arms, rear (left & right), Exo-Carbon finish (Jato®)**
- 5554 Suspension down stop screws (includes 2.5mm drill bit) (limits suspension droop, sets maximum ride height)**
- 5521 Suspension pin set, complete (hardened steel, front & rear), 3x27mm (4), 3x35mm (2), 3x52mm (4)
- 5589X Sway bar kit (front and rear) (includes sway bars and linkage)
- 5597 Sway bars (rear) (includes soft, medium, hard)
- 5558 Tie bars (front & rear)
- 5557 Tie bars (rear) (3 & 5-degree toe adjustment)**

Recoil Starter

- 5277 Shaft, starter (TRX® 2.5, 2.5R, 3.3)
- 5170 Starter, recoil (complete with screws) (TRX 2.5, 2.5R, 3.3)**

Shocks (GTR)

- 5466 Body, GTR shock (aluminum) (1)**
- 5467A Body, GTR shock (aluminum, blue-anodized) (1)**
- 5467R Body, GTR shock (aluminum, red-anodized) (1)**
- 5466X Body, GTR shock (hard-anodized, PTFE-coated aluminum) (1)**
- 5467 Body, GTR shock (molded composite) (2)
- 5465 Caps and spring retainers, GTR shock (upper cap (2)/ hollow balls (2)/ bottom cap (2)/ upper retainer (2)/ lower retainer (2))
- 5464 Dust boot, shock (expandable, seals and protects shock shaft)(1 pair)**
- Multi-tool (plastic)
- 5475 Nuts, 2.5mm nylon locking (12)
- 5158 Rebuild kit, GTR composite shocks (x-rings, bladders, all pistons, piston nuts, shock rod ends) renews 2 shocks
- 5562 Rod ends (GTR shocks) (6)
- 5469 Shaft, GTR shock (2) (stainless)
- 5463 Shaft, GTR shock, TiN-coated (2)
- 5460 Shocks, GTR aluminum (assembled) (2) (without springs)**
- 5460A Shocks, GTR aluminum, blue-anodized (fully assembled w/o springs) (4)**
- 5460R Shocks, GTR aluminum, red-anodized (fully assembled w/o springs) (4)**
- 5561 Shocks, GTR composite (assembled) (2) (without springs)
- 5460X Shocks, GTR hard-anodized, PTFE-coated aluminum bodies with TiN shafts (fully assembled w/o springs) (4)**
- 1666 Silicone shock oil (30 wt)
- 5461 Variable damping kit, GTR shocks (includes #1, #2, #3 pistons and stainless steel valves)**

Slipper Clutch Components

- 5478 Flat wrench, 8mm (blue-anodized aluminum)
- 5552X Rebuild kit, slipper clutch (steel disc/ friction pads (3)/ spring (2)/ pin/ 4.0mm NL (1)/ 5.0mm NL (1))
- 2554 Screws, 3x6mm cap-head machine (hex drive) (6)
- 5556 Slipper pressure plate & hub (aluminum alloy)

Springs

- 5433A Spring, shock (red) (GTR) (1.4 rate double pink stripe)
- 5434A Spring, shock (red) (GTR) (1.6 rate double blue stripe) (1 pair)
- 5940 Spring, shock (red) (GTR) (1.8 rate double green stripe) (1 pair)
- 5941 Spring, shock (red) (GTR) (2.0 rate double black stripe) (1 pair)
- 5942 Spring, shock (red) (GTR) (2.3 rate double purple stripe) (1 pair)
- 5434 Spring, shock (white) (GTR) (1.6 rate blue) (1 pair)
- 5427 Spring, shock (white) (GTR) (front 0.7 yellow) (1 pair)
- 5428 Spring, shock (white) (GTR) (front) (0.9 rate orange) (1 pair)
- 5432 Spring, shock (white) (GTR) (front) (1.3 rate gold) (1 pair)
- 5429 Spring, shock (white) (GTR) (rear) (1.0 rate tan) (1 pair)
- 5431 Spring, shock (white) (GTR) (rear) (1.2 rate silver) (1 pair)
- 5430 Spring, shock (white) (GTR) (std. front) (1.1 rate green) (1 pair)
- 5433 Spring, shock (white) (GTR) (std. rear) (1.4 rate pink) (1 pair)

Spur Gears & Clutch Belts

- 4118 Clutch bell, (18-tooth)/ 5x8x0.5mm fiber washer (2)/ 5mm E-clip (requires #4609 - ball bearings, 5x10x4mm (2))
- 4120 Clutch bell, (20-tooth)/ 5x8x0.5mm fiber washer (2)/ 5mm E-clip (requires #4611-ball bearings, 5x11x4mm (2))
- 4122 Clutch bell, (22-tooth)/ 5x8x0.5mm fiber washer (2)/ 5mm E-clip (requires #4611-ball bearings, 5x11x4mm (2))
- 4124 Clutch bell, (24-tooth)/ 5x8x0.5mm fiber washer (2)/ 5mm E-clip (requires #4611-ball bearings, 5x11x4mm (2))
- 2554 Screws, 3x6mm cap-head machine (hex drive) (6)
- 3956 Spur gear, 54-tooth (0.8 metric pitch, compatible with 32-pitch)
- 3957 Spur gear, 56-tooth (0.8 metric pitch, compatible with 32-pitch)**
- 3958 Spur gear, 58-tooth (0.8 metric pitch, compatible with 32-pitch)**

Steering Components

- 5123 Bellcrank bushings (plastic) (4x7x2.5mm) (4)
- 5544 Bellcrank posts (steering)(2)
- 5542X **Drag link, machined 6061-T6 aluminum (blue-anodized)/ 5x8x2.5 ball bearing (2)**
- 5355X **Hollow ball set, aluminum (30)/ tall centered hollow ball (2)/ tall offset hollow ball (2)/ bump steer adjustment shims; 3.5mm (2), 1.17mm (2)**
- 5545 Servo horn, steering/ linkage, steering (3x30 threaded rod)/ rod ends (2)/ hollow balls (2)
- 5545X **Servo horns, steering and throttle (for non-Traxxas® servos (Hitec, JR, KO, Airtronics))**
- 2055 Servo, high-torque
- 5543 Steering bellcranks/ servo saver/ servo saver spring/ steering support/ 4x7x2.5 PB (4)/ 5x0.8mm NL (1)
- 5542 Steering drag link/ 3x10mm shoulder screws (without threadlock) (2)
- 5594 **Turnbuckle, aluminum (red-anodized), camber link, 58mm (1) (assembled with rod ends and hollow balls) (see part 5539X for complete set of Jato aluminum turnbuckles)**
- 5595 **Turnbuckle, aluminum (red-anodized), front toe link, 61mm (1) (assembled with rod ends and hollow balls) (see part 5539X for complete set of Jato aluminum turnbuckles)**
- 5539X **Turnbuckles, aluminum (red-anodized), camber links, 58mm (4)/ front toe links, 61mm (2) (assembled with rod ends and hollow balls)/ aluminum 5mm wrench (red-anodized)**
- 5538 Turnbuckles, toe-links, 61mm (front or rear) (2) (assembled with rod ends and hollow balls)

Suspension Linkage

- 5529X **Ball studs, aluminum, hard-anodized, PTFE-coated (4) (use for inner camber link mounting)**
- 5355X Hollow ball set, aluminum (30)/ tall centered hollow ball (2)/ tall offset hollow ball (2)/ bump steer adjustment shims; 3.5mm (2), 1.17mm (2)
- 5525 Rod ends (12)/ hollow balls (12)
- 5525R **Rod ends, heavy duty (Jato®/Slayer) (8)**
- 5521 Suspension pin set, complete (hardened steel, front & rear), 3x27mm (4), 3x35mm (2), 3x52mm (4)
- 5594 **Turnbuckle, aluminum (red-anodized), camber link, 58mm (1) (assembled with rod ends and hollow balls) (see part 5539X for complete set of Jato aluminum turnbuckles)**
- 5595 **Turnbuckle, aluminum (red-anodized), front toe link, 61mm (1) (assembled with rod ends and hollow balls) (see part 5539X for complete set of Jato aluminum turnbuckles)**
- 5539X **Turnbuckles, aluminum (red-anodized), camber links, 58mm (4)/ front toe links, 61mm (2) (assembled with rod ends and hollow balls)/ aluminum 5mm wrench (red-anodized)**
- 5539 Turnbuckles, camber links, 58mm (assembled with rod ends and hollow balls) (2)
- 5538 Turnbuckles, toe-links, 61mm (front or rear) (2) (assembled with rod ends and hollow balls)

Team Traxxas Items

- 2514 Decal sheet, racing sponsors
- 6160X DVD, Maxx® Power! Full Throttle Action (sleeve)
- 9950 Official Team Traxxas® racing decal set (flag logo/ 6-color)
- 9909 Traxxas® racing banner, red & black (3x7 feet)

Throttle & Brake Linkage

- 5588 Brake cam
- 5567 Brake cam lever/ linkage rod/ bellcrank/ 4mm ball screw (1)/ 4mm ball cup (1)/ 3.0NL (1)/ 3X10 SS (1)
- 5568 Linkage set, throttle & brake (Jato®) (includes servo horn, rod guides, brake spring, brake adjustment dial, rods (wires), throttle return spring, hardware)
- 5545X **Servo horns, steering and throttle (for non-Traxxas® servos (Hitec, JR, KO, Airtronics))**
- 4056 Spring, throttle return (2) (Jato®, T-Maxx®, 2.5R, 3.3)

Tires & Wheels

- 4607 Ball bearings (5x11x4mm) (8)
- 4611 Ball bearings (5x11x4mm) (2)
- 1974 **Lite-wheels, dished (2) (front) (for 2.2" tires)**
- 1972 **Lite-wheels, dished (2) (rear) (for 2.2" tires)**
- 3647 **Nuts, 4mm flanged nylon locking (steel, serrated) (8)**
- 1747 Nuts, 4mm nylon locking (10)
- 1747R **Nuts, aluminum, flanged, serrated (4mm) (blue-anodized) (4)**
- 1747G **Nuts, aluminum, flanged, serrated (4mm) (green-anodized) (4)**
- 1747P **Nuts, aluminum, flanged, serrated (4mm) (pink-anodized) (4)**
- 1747A **Nuts, aluminum, flanged, serrated (4mm) (red-anodized) (4)**
- 5149 Spacers, steel (Jato® Twin-Spoke wheels, front) (4)
- 2754 Stub axle pins (4)
- 3777A **Tires & wheels, assembled, glued (All-Star black chrome wheels, Anaconda® tires, foam inserts) (nitro front) (1 left, 1 right)**

- 3776A **Tires & wheels, assembled, glued (All-Star black chrome wheels, Anaconda® tires, foam inserts) (nitro rear/ electric front) (1 left, 1 right)**
- 5577R Tires & wheels, assembled, glued (All-Star chrome wheels, Anaconda® tires, foam inserts) (nitro front) (1 left, 1 right)
- 5576R Tires & wheels, assembled, glued (All-Star chrome wheels, Anaconda® tires, foam inserts) (nitro rear/ electric front) (1 left, 1 right)
- 5575 **Tires & wheels, assembled, glued (Twin-Spoke wheels, Victory tires, foam inserts) (nitro front) (2)**
- 5573 **Tires & wheels, assembled, glued (Twin-Spoke wheels, Victory tires, foam inserts) (nitro rear) (2)**
- 5569 **Tires, Alias 2.8" (soft-compound) (rear) (2)/ foam inserts (2)**
- 5578 Tires, Anaconda® 2.8" (2)/ foam inserts (2)
- 4790R **Tires, Pro-Trax spiked 2.2" (soft-compound)(rear) (2)/ foam inserts (2)**
- 5563 **Tires, ribbed 2.8" (front) (2)/ foam inserts (2)**
- 5571 **Tires, Victory 2.8" (front) (2)/ foam inserts (2)**
- 5570 **Tires, Victory 2.8" (rear) (2)/ foam inserts (2)**
- 4174 **TRX® Pro-Star chrome wheels (2) (front) (for 2.2" tires)**
- 4172 **TRX® Pro-Star chrome wheels (2) (rear) (for 2.2" tires)**
- 1654 Wheel hubs, hex (2)/ stub axle pins (2)
- 1654X **Wheel hubs, hex (blue-anodized, lightweight aluminum) (2)/ axle pins(4)**
- 5577A **Wheels, All-Star 2.8" (black chrome) (nitro front) (2)**
- 5576A **Wheels, All-Star 2.8" (black chrome) (nitro rear/ electric front) (2)**
- 5577 Wheels, All-Star 2.8" (chrome) (nitro front) (2)
- 5576 Wheels, All Star 2.8" (chrome) (rear) (2)
- 5574 **Wheels, Twin-Spoke 2.8" (chrome) (nitro front) (2)**
- 5572 **Wheels, Twin-Spoke 2.8" (chrome) (nitro rear/ electric front) (2)**

Transmission Components

- 5119 Ball bearings, blue rubber sealed (10x15x4mm) (2)
- 5116 Ball bearings, blue rubber sealed (5x11x4mm) (2)
- 5592 Clutch guard
- 5581 Gaskets, differential/transmission
- 5585 Gear set, two-speed (2nd speed gear, 29T/ input gear, 17T steel)
- 5586 Gear, 1st speed 32T/ input gear 14T
- 5591 Gearbox halves (right & left)
- 5566 Input shaft (slipper shaft)/ slipper shaft spacer
- 5593 Primary shaft/ 1st speed hub/one-way bearing/ snap ring/ 5x8x0.5 TW
- 5583 Rubber plugs, charge jack, two-speed adjustment (Jato)
- 5593X **Single speed conversion kit (eliminates the 2-speed, makes Jato race legal).**

Traxxas Tools

- 3433X **Body reamer (aluminum handle)**
- 3433 **Body reamer (plastic handle)**
- 3436 **Cap, body reamer**
- 3432 **Scissors, curved tip**
- 3431 **Scissors, straight tip**
- 8712 **Speed Bit Essentials Set, hex and nut driver, 7-piece, includes premium handle (medium), travel pouch, hex drivers (straight: 1.5mm, 2.0mm, 2.5mm) and nut drivers (5.0mm, 5.5mm, 7.0mm, and 8.0mm), 1/4" drive**
- 8722 **Speed bit handle, premium, medium (rubber overmold)**
- 8710 **Speed Bit Master Set, hex and nut driver, 13-piece, includes premium handle (medium), travel pouch, hex drivers (straight: 1.5mm, 2.0mm, 2.5mm, 3.0mm), (ball-end: 2.0mm, 2.5mm, 3.0mm), and nut drivers (4.00mm, 4.50mm, 5.00mm, 5.50mm, 7.00mm, 8.00mm),**
- 8711 **Speed Bit Master Set, hex driver, 7-piece straight and ball end, includes premium handle (medium), travel pouch, hex drivers (straight: 1.5mm, 2.0mm, 2.5mm, 3.0mm) (ball end: 2.0mm, 2.5mm, 3.0mm), 1/4" drive**
- 8719 **Speed Bit Master Set, nut driver, 6-piece, includes premium handle (medium), travel pouch, and nut drivers (4.0mm, 4.5mm, 5.0mm, 5.5mm, 7.0mm, 8.0mm), 1/4" drive**
- 8716 **Speed Bit Set, hex driver, 2-piece ball-end (2.0mm, 2.5mm), 1/4" drive**
- 8716X **Speed Bit Set, hex driver, 3-piece ball-end (2.0mm, 2.5mm, 3.0mm), 1/4" drive**
- 8715 **Speed Bit Set, hex driver, 3-piece straight (1.5mm, 2.0mm, 2.5mm), 1/4" drive**
- 8715X **Speed Bit Set, hex driver, 4-piece straight (1.5mm, 2.0mm, 2.5mm, 3.0mm), 1/4" drive**
- 3415 **Tool set with pouch (includes 1.5mm, 2.0mm, 2.5mm, 3.0mm, 3.5mm, 4mm drivers/ 4mm, 5mm, 5.5mm, 7mm and 8mm nut drivers/ 2mm, 4mm, and 5mm slotted screwdrivers/ #00 Phillips, #0 Phillips, and #1 Phillips screwdrivers/ 4mm and 8mm wrench/ driver handle**

JATO® 3.3 (55077-3)

PARTS LIST

Turnbuckles & Threaded Rods

- 5477 Flat wrench, 5mm (blue-anodized aluminum)
- 5545 Servo horn, steering/ linkage, steering (3x30 threaded rod)/ rod ends (2)/ hollow balls (2)
- 5594 Turnbuckle, aluminum (red-anodized), camber link, 58mm (1) (assembled with rod ends and hollow balls) (see part 5539X for complete set of Jato aluminum turnbuckles)
- 5595 Turnbuckle, aluminum (red-anodized), front toe link, 61mm (1) (assembled with rod ends and hollow balls) (see part 5539X for complete set of Jato aluminum turnbuckles)
- 5539X Turnbuckles, aluminum (red-anodized), camber links, 58mm (4)/ front toe links, 61mm (2) (assembled with rod ends and hollow balls)/ aluminum 5mm wrench (red-anodized)
- 5539 Turnbuckles, camber links, 58mm (assembled with rod ends and hollow balls) (2)
- 5538 Turnbuckles, toe-links, 61mm (front or rear) (2) (assembled with rod ends and hollow balls)

Two-Speed Components

- 5119 Ball bearings, blue rubber sealed (10x15x4mm) (2)
- 5116 Ball bearings, blue rubber sealed (5x11x4mm) (2)
- 5585 Gear set, two-speed (2nd speed gear, 29T/ input gear, 17T steel)
- 5586 Gear, 1st speed 32T/ input gear 14T
- 5590 Primary clutch assembly (two-speed shift hub)
- 5583 Rubber plugs, charge jack, two-speed adjustment (Jato)

If you have questions or need technical assistance, call Traxxas at:

1-888-TRAXXAS

(1-888-872-9927) (U.S. residents only)

For orders, calls outside the U.S., and other information, call 972-549-3000, or fax to 972-549-3011 e-mail Traxxas at support@Traxxas.com

TRAXXAS.COM

Questions? Call toll-free, 1-888-TRAXXAS

T-Maxx 3.3 · T-Maxx Classic



T-MAXX 3.3

THE ULTIMATE NITRO 4X4 MAXX MONSTER!
MODEL 49077-3



T-MAXX CLASSIC

THE ORIGINAL NITRO 4X4 MONSTER!
MODEL 49104-1

ULTIMATE 4X4 NITRO MONSTERS MAXX MUSCLE TRUCKS

4X4 monster truck fun starts with T-Maxx. When T-Maxx launched onto the scene, a whole new world of R/C driving possibilities emerged. T-Maxx has become the world's best-selling Ready-To-Race® nitro monster truck by climbing, jumping, and ripping through terrain that others simply wouldn't dare to attempt. Hardcore nitro monster crushing continues to evolve and so does T-Maxx. Go faster, jump higher, and let your creativity find new forms of torturous off-road pounding.

TRAXXAS
The Fastest Name In Radio Control™

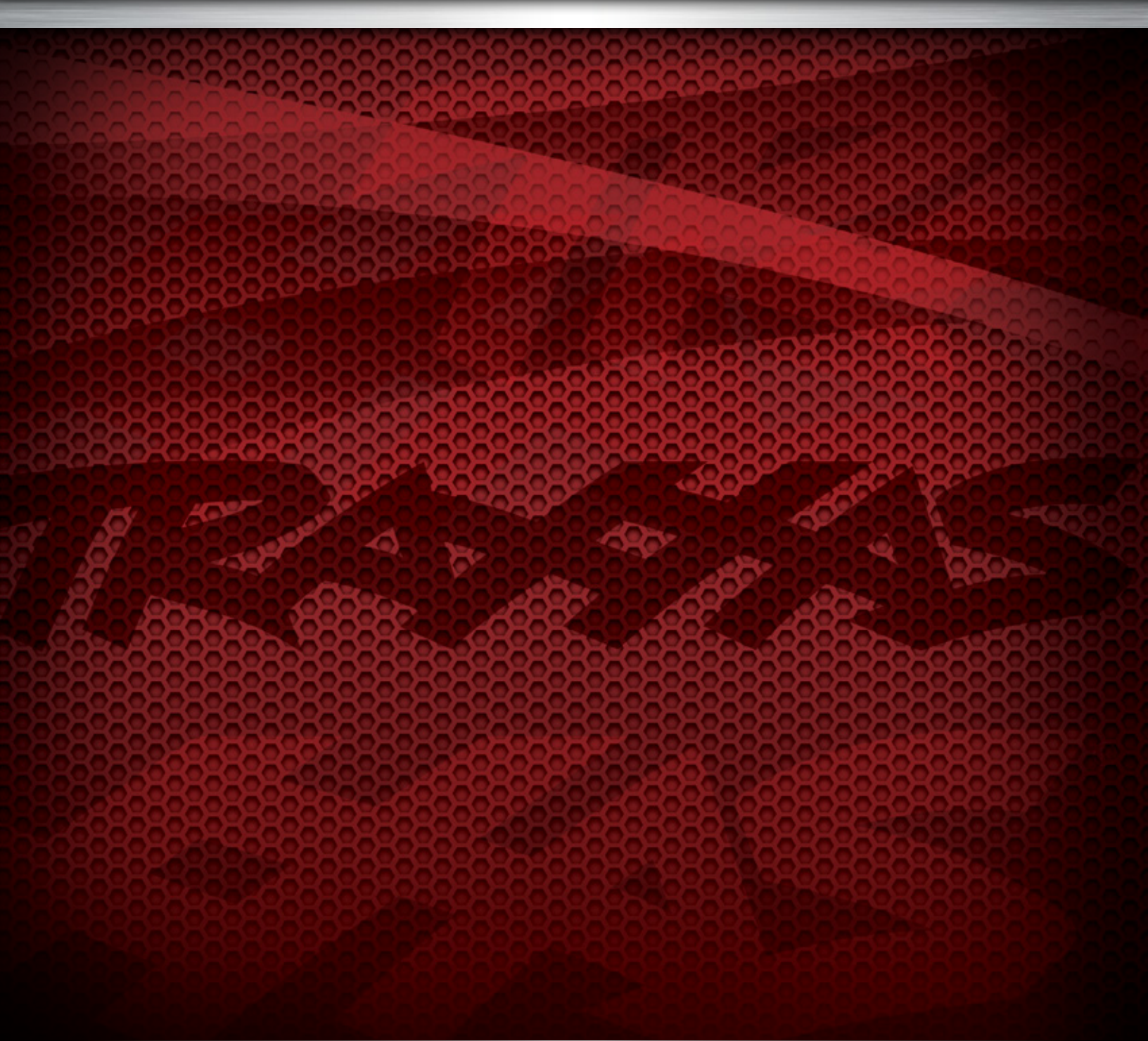

TRAXXAS
The Fastest Name In Radio Control

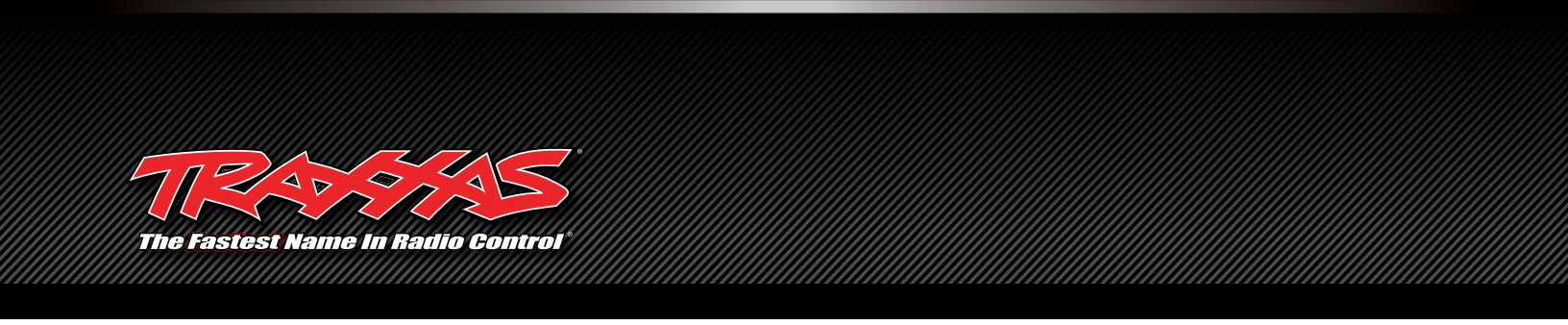



T-MAXX 3.3

MODEL 49077-3

1/10 SCALE 4WD NITRO
MONSTER TRUCK



45+
mph



TRX® 3.3 ENGINE WITH EZ-START® ELECTRIC STARTING



6.3 MAXX® TIRES MOUNTED ON HURRICANE WHEELS



TQi 2.4GHz TRANSMITTER WITH TRAXXAS LINK WIRELESS MODULE

THE ULTIMATE NITRO 4X4 MAXX MONSTER!

The new T-Maxx 3.3 is the biggest Maxx ever. New, giant Maxx tires deliver massive grip off-road and at 6.3" tall, they add increased ground clearance to gobble up deep ruts and overcome huge boulders. In the city, urban obstacles such as curbs and stairs beckon for an all-out Maxx assault. Maxx tires come pre-glued to 3.8" Mirror-chrome Hurricane wheels. Traxxas engineers equipped the new T-Maxx 3.3 with an extended wheelbase (30mm longer) for maximum stability. T-Maxx is able to put more power to the ground for even more acceleration and amazing directional control. There's no skimping when it comes to the chassis. It's formed from 4mm thick 6061-T6 aluminum, and then anodized in brilliant blue. Meaty new chassis braces and an all-new skid plate add rock-solid rigidity.

T-MAXX® 3.3 (49077-3)

4WD NITRO-POWERED
MONSTER TRUCK

Four ProGraphix® color schemes to choose from.



Red

White

Black

Blue



TRAXXAS TOP FUEL

- | | |
|------|------------------------------|
| 5060 | Top Fuel, 10% nitro (gallon) |
| 5010 | Top Fuel, 10% nitro (quart) |
| 5070 | Top Fuel, 20% nitro (gallon) |
| 5020 | Top Fuel, 20% nitro (quart) |
| 5080 | Top Fuel, 33% nitro (gallon) |
| 5030 | Top Fuel, 33% nitro (quart) |



POPULAR ACCESSORY

Machined Aluminum Bulkheads

- | | |
|-------|---|
| 4930X | Bulkheads, front (machined 6061-T6 aluminum)(blue)(requires use of 4939X suspension pins) |
| 4929X | Bulkheads, rear (machined 6061-T6 aluminum)(blue)(requires use of 4939X suspension pins) |

See 4WD NITRO MAXX MONSTER TRUCKS tab for more accessories



ACCESSORY WHEELS

Maxx Chevron Tires on Chrome Split-Spoke Wheels

- | | |
|-------|--|
| 5173 | Split-Spoke wheels 3.8", mirror-chrome; Maxx Chevron tires |
| 5171 | Tires 3.8", Maxx Chevron |
| 5172X | Split-Spoke wheels 3.8", mirror-chrome |

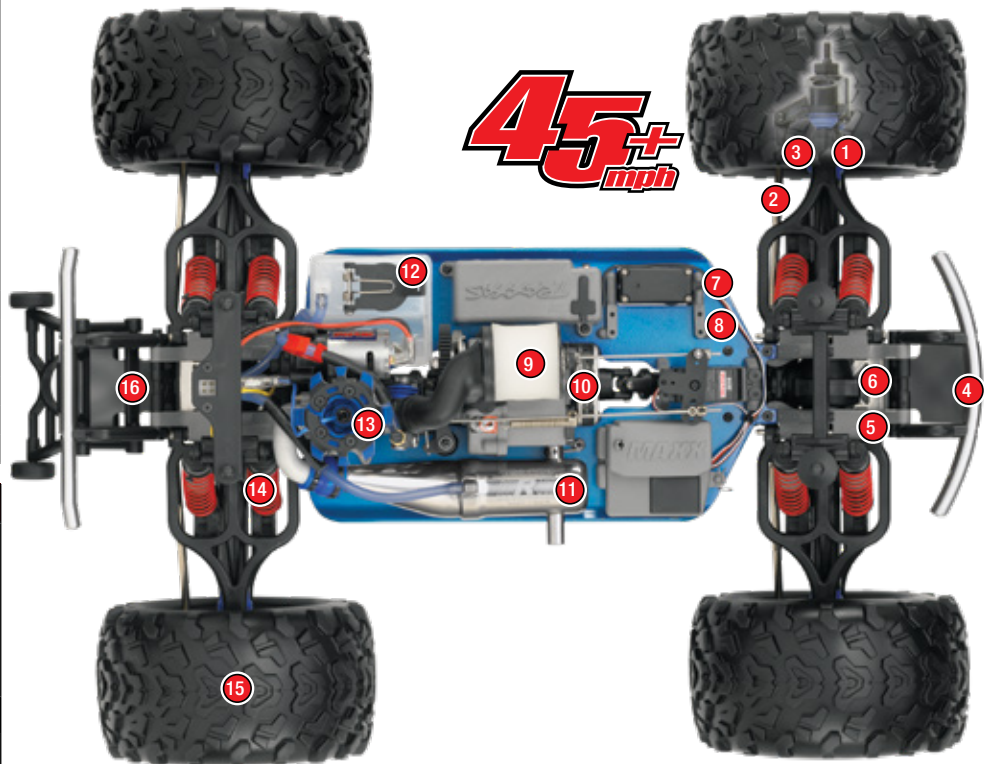

45+ mph

Features

- | | | |
|--|---------------------------------------|--|
| 1. Revo®-Spec sealed driveshafts and pivot balls | 6. Sealed limited slip differentials | 12. 125cc fuel tank |
| 2. Heavy-duty 5mm adjustable turnbuckles | 7. Digital high-torque steering servo | 13. TRX® 3.3 Racing Engine with EZ-Start® System |
| 3. Adjustable caster | 8. Blue-anodized aluminum chassis | 14. Ultra Shocks™ |
| 4. Heavy-duty front and rear skid plates and bumpers | 9. Extra-large dual-stage air filter | 15. 6.3" Maxx®-sized tires on 3.8" mirror-chrome Hurricane™ wheels |
| 5. Strengthened bulkheads with steel X-braces | 10. Two-speed transmission | 16. Adjustable wheelie bar |
| | 11. Dyno-tuned dual-chamber pipe | |

What's in the box

- | | | |
|---------------------|-------------------------------|--------------------------------------|
| • 2.5mm "L" wrench | • 4-way wrench | • Pre-load spacers and shock pistons |
| • 2.0mm "L" wrench | • Antenna nut wrench | • Fuel dispensing bottle |
| • 1.5mm "L" wrench | • Extra glow plug | • NiMH battery charger |
| • Turnbuckle wrench | • Aftermarket servo adapters | • NiMH EZ-Start battery |
| • U-joint wrench | • Body clips and body washers | |

Required Equipment

(Sold separately)

- | | |
|---------------------------|--------------------------|
| • Traxxas Top Fuel | • After-run oil |
| • 8 AA alkaline batteries | • Flat-blade screwdriver |

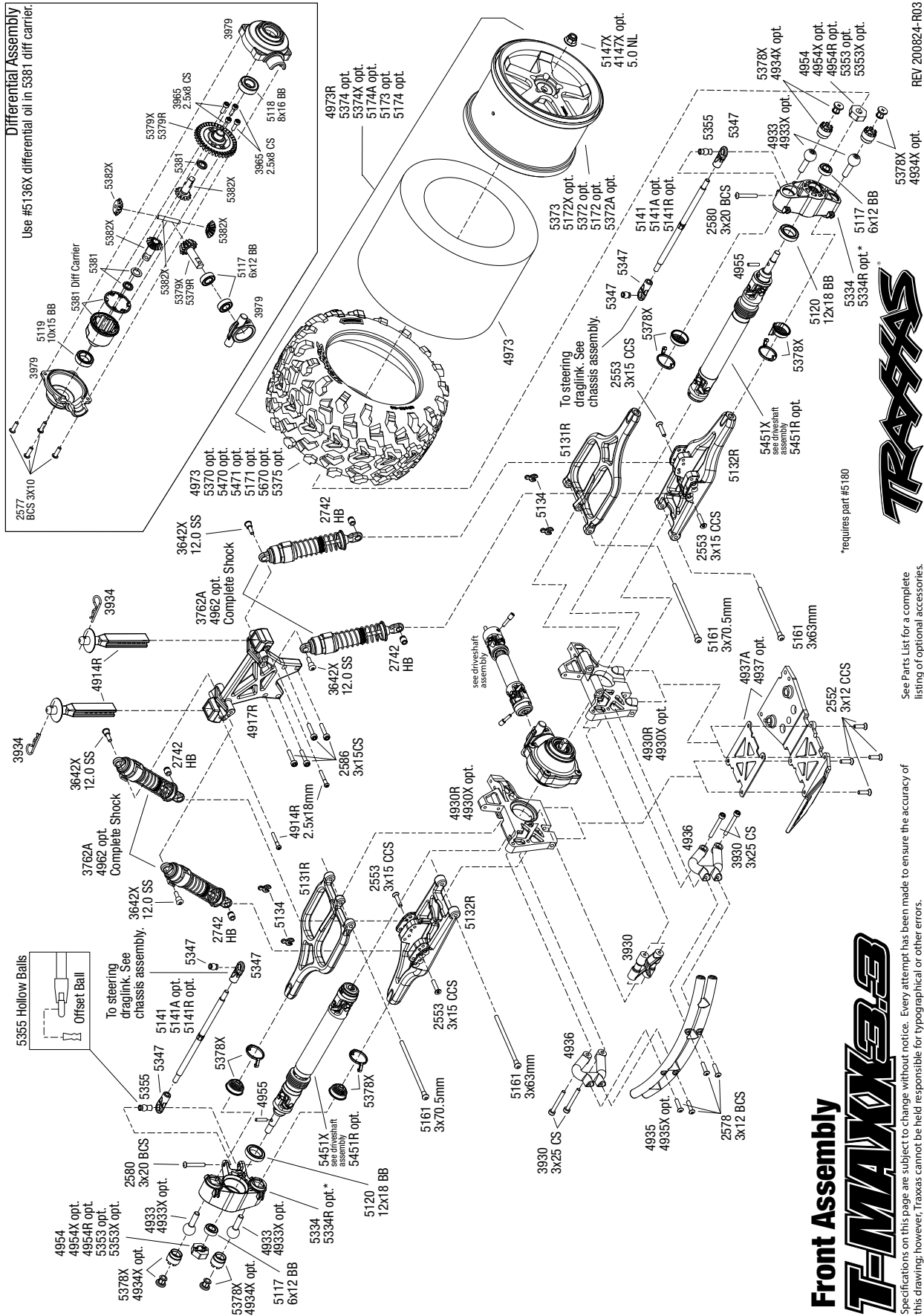

Questions? Call toll-free, 1-888-TRAXXAS

EXPLODED VIEWS

T-MAXX[®] 3.3 (49077-3)

EXPLODED VIEWS

TRAXXAS

T-MAXX 3.3

Chassis Assembly

Questions? Call toll-free, 1-888-TRAXXAS

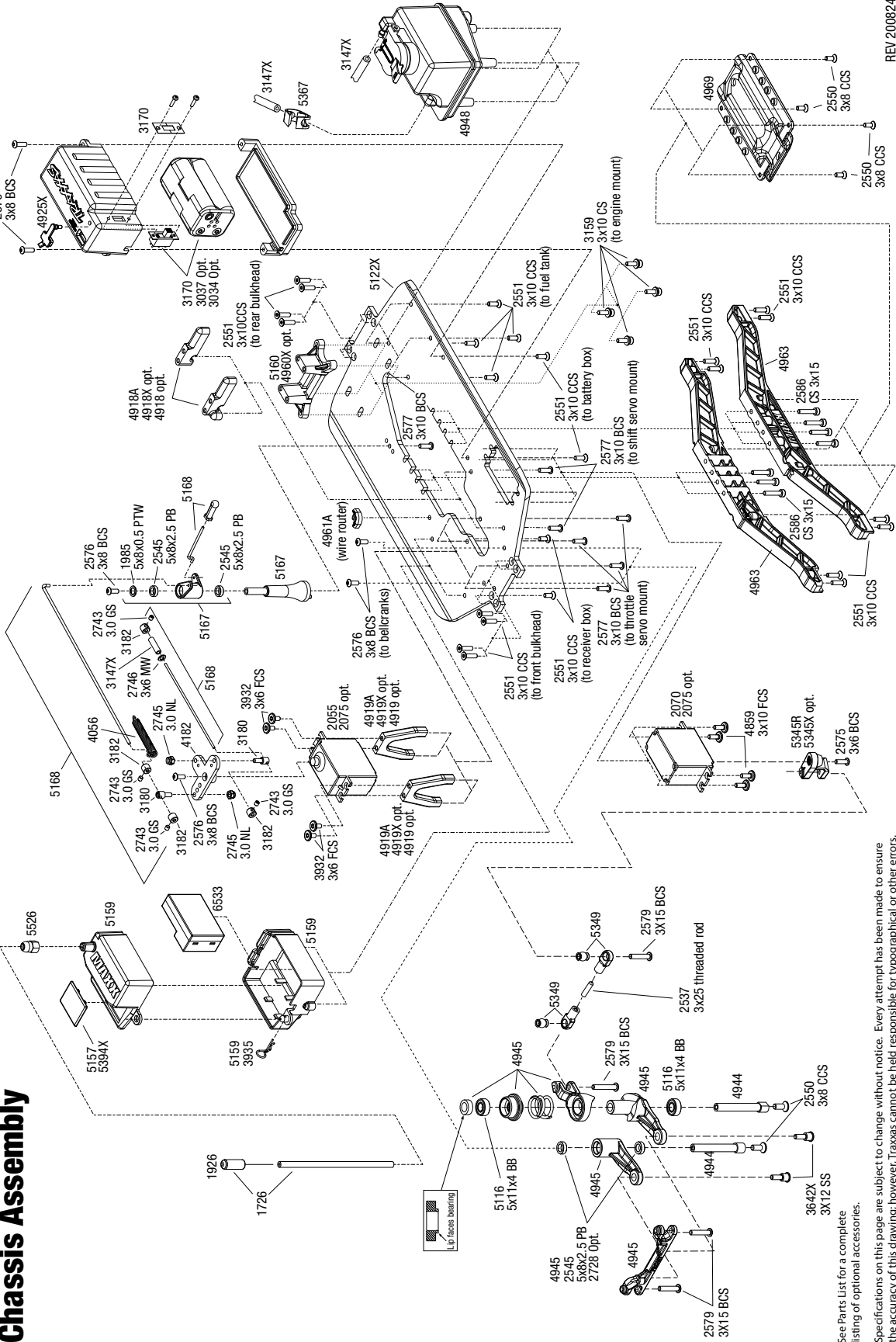

REV 200824-R03

See Parts List for a complete listing of optional accessories.
Specifications on this page are subject to change without notice. Every attempt has been made to ensure the accuracy of this drawing; however, Traxxas cannot be held responsible for typographical or other errors.

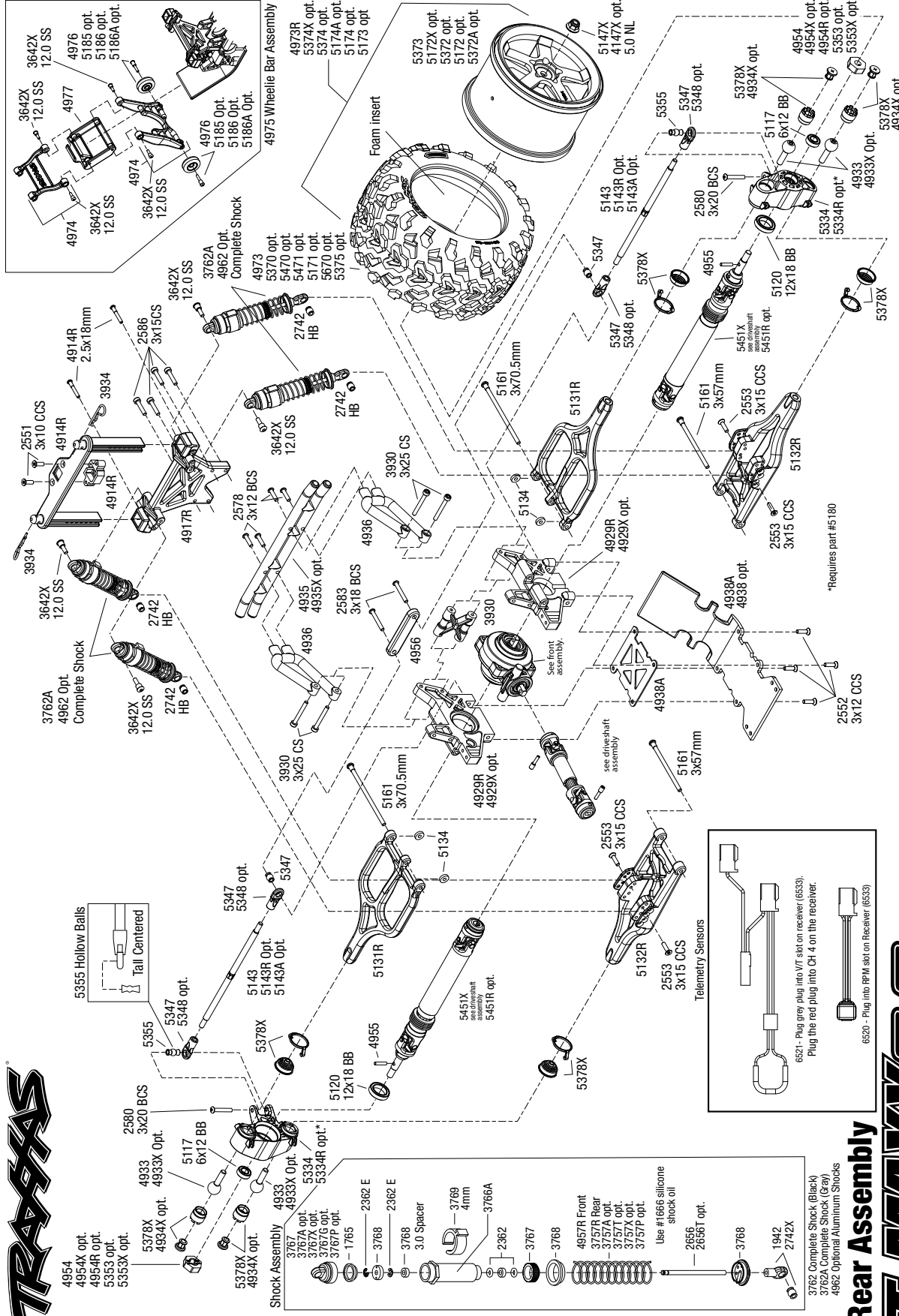

- 4954
- 4954X opt.
- 4954R opt.
- 5353 opt.
- 5353X opt.

- 5378X
- 4934X opt.
- 5117
- 6x12 BB
- 2580
- 3x20 BCS
- 4933
- 4933X Opt.
- 5143
- 5143R Opt.
- 5143A Opt.
- 5347
- 5348 opt.
- 5378X
- 5378X
- 5120
- 12x18 BB
- 4955
- 5131R
- 5134
- 5451X see driveshaft assembly
- 5451R opt.
- 5378X

- Shock Assembly**
- 4933
 - 4933X Opt.*
 - 3767
 - 3767A opt.
 - 3767X opt.
 - 3767E opt.
 - 3767P opt.
 - 1765
 - 3768
 - 3768 E
 - 3768 E
 - 3.0 Spacer
 - 3769
 - 4mm
 - 3766A
 - 2362
 - 3767
 - 3768
 - 3768

- 4957R Front
 - 3757R Rear
 - 3757A opt.
 - 3757I opt.
 - 3757X opt.
 - 3757P opt.
- Use #1666 silicone shock oil
- 2656
 - 2656E opt.
 - 3768
 - 1942
 - 2742X

- Rear Assembly**
- 3762A Complete Shock (Black)
 - 3762X Complete Shock (Grey)
 - 4962 Optional Aluminum Shocks

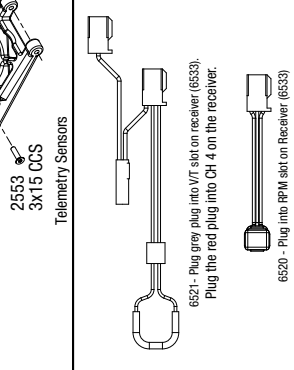

Specifications on this page are subject to change without notice. Every attempt has been made to ensure the accuracy of this drawing; however, Traxxas cannot be held responsible for typographical or other errors.

See Parts List for a complete listing of optional accessories.

REV 200824-R03



Questions? Call toll-free, 1-888-TRAXXAS

EXPLODED VIEWS

T-MAXX 3.3

Driveshaft Assembly



Abbreviations

CCS	Countersunk Cap Screw	3x12mm Countersunk Machine Screw
CS	Cap Screw	3x12mm Roundhead Machine Screw
FCS	Flathead Cap Screw	33.5mm Hinge Pin
BCS	Buttonhead Cap Screw	33.5mm Hinge Pin
CM	Countersunk Machine Screw	3x6x4mm Spacer
RM	Roundhead Machine Screw	18.5 MM Yoke Pin
WM	Washerhead Machine Screw	18.5 MM Yoke Pin
SS	Shoulder Screw	M4/18.5 Yoke Pin
CST	Countersunk Self-tapping Screw	M4/18.5 Yoke Pin
RST	Roundhead Self-tapping Screw	M4/18.5 Yoke Pin
WST	Washerhead Self-tapping Screw	M4/18.5 Yoke Pin
FN	Flange Nut	M4/18.5 Yoke Pin
NL	Nylon Locknut	M4/18.5 Yoke Pin
PB	Plastic Bushing	M4/18.5 Yoke Pin
GS	Set (Grub) Screw	M4/18.5 Yoke Pin
PW	Plastic Washer	M4/18.5 Yoke Pin
AS	Aluminum Spacer	M4/18.5 Yoke Pin
PTW	PTFE Washer	M4/18.5 Yoke Pin
MW	Metal Washer	M4/18.5 Yoke Pin
E	E-Clip	M4/18.5 Yoke Pin
SW	Split Washer	M4/18.5 Yoke Pin
BB	Ball Bearing	M4/18.5 Yoke Pin
SLB	Self-lubricating Bushing	M4/18.5 Yoke Pin
NFB	Needle Roller Bearing	M4/18.5 Yoke Pin
ELW	External Lock Washer	M4/18.5 Yoke Pin

Center Front Driveshaft Assembly (5456)

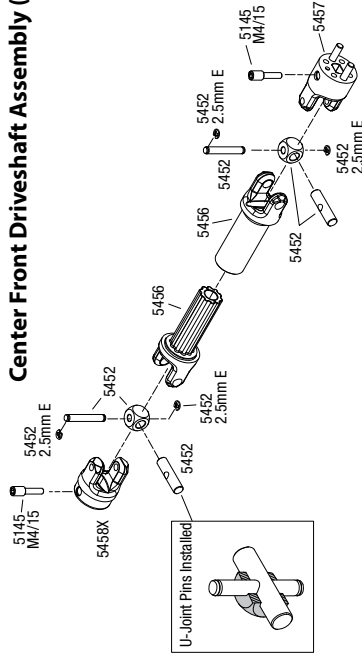

Center Rear Driveshaft Assembly

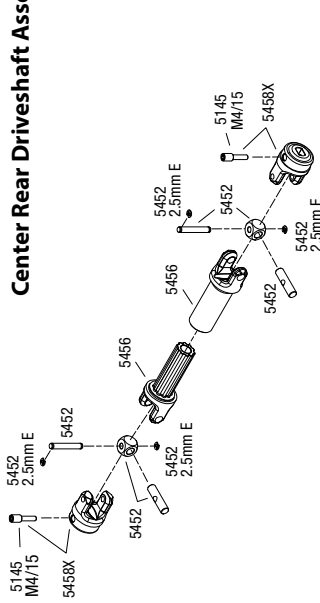

Axle Driveshaft Assembly

Available fully assembled as part #5451X

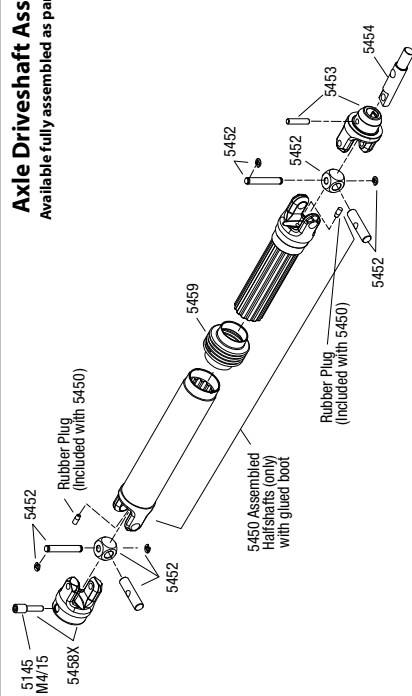

Specifications on this page are subject to change without notice. Every attempt has been made to ensure the accuracy of this drawing; however, Traxxas cannot be held responsible for typographical or other errors. See Parts List for a complete listing of optional accessories.

REV 200824-R03

Questions? Call toll-free, 1-888-TRAXXAS

EXPLODED VIEWS

T-MAXX® 3.3 (49077-3)**PARTS SHOWN IN BOLD ARE OPTIONAL ACCESSORIES.**

Part categories and individual part listings are arranged alphabetically.

Air Filters

- 5262 Air filter and pre-filter inserts, foam (high-volume) (3) (pre-oiled, assembled) (TRX 2.5, 2.5R, 3.3)
- 5267 Air filter body (high-volume)/ filter support/ cap/ foam filter, pre-filter/ T-Maxx® filter base (angled)/ wire mount/ hardware (1 each) (Fits Maxx® trucks) (TRX® 2.5, 2.5R, 3.3)
- 5263 Oil, air filter

Bearings & Bushings

- 4611 Ball bearings (5x11x4mm) (2)
- 2728 Ball bearings (5x8x2.5mm) (2)**
- 5119 Ball bearings, blue rubber sealed (10x15x4mm) (2)
- 5116 Ball bearings, blue rubber sealed (5x11x4mm) (2)
- 5114 Ball bearings, blue rubber sealed (5x8x2.5mm) (2)
- 5117 Ball bearings, blue rubber sealed (6x12x4mm) (2)
- 5180 Ball bearings, blue rubber sealed (6x13x5mm) (2)**
- 5118 Ball bearings, blue rubber sealed (8x16x5mm) (2)
- 2545 Bellcrank bushings (plastic) (5x8x2.5mm) (4)

Body & Accessories

- 1926 Antenna caps, vinyl (2)/ antenna spool**
- 5526 Antenna crimp nut, aluminum (blue-anodized)/ antenna nut tools
- 5526R Antenna crimp nut, aluminum (red-anodized)/ antenna nut tools**
- 1726 Antenna, tube (1)/ vinyl antenna cap (1)/ wire retainer (1)
- 3170X Battery holder, 4-cell/ on-off switch
- 3935 Body clip (mounting clip), angled, 90-degrees (10)
- 3935A Body clip (mounting clip), angled, 90-degrees (black) (10)**
- 1834 Body clips (12) (standard size)
- 3934 Body clips, heavy duty (12)
- 4914R Body mount posts, front (2)/ body mount, rear/ body mount screw pins (4)
- 1815 Body washers (8)
- 4915 Body washers, foam adhesive (10)
- 4921 Body, T-Maxx® (long wheelbase) (clear, requires painting)/ window, lights decal sheet**
- 4921X Body, T-Maxx®, ProGraphix® (long wheelbase) (replacement for painted body. Graphics are painted, requires paint and final color application)/ window, grille, lights decal sheet**
- 2514 Decal sheet, racing sponsors**
- 4920X Decal sheets, T-Maxx® 3.3 (long wheelbase) (model 4908)
- 9950 Official Team Traxxas® racing decal set (flag logo/ 6-color)**
- 5185 Tires, rubber (2) (fits Traxxas® wheelie bar wheels)**
- 4974 Wheelie bar arm (1)/ connector (1)/ 3x12 SS (hex drive) (4)
- 4977 Wheelie bar mount (1)
- 4975 Wheelie bar, assembled (fits all T-Maxx® and E-Maxx® trucks)
- 4976 Wheels (4)/ axles (2), for Maxx® wheelie bar
- 5186A Wheels, aluminum (blue-anodized) (2)/ 5x8mm ball bearings (4)/ axles (2)/ rubber tires (2)**
- 5186 Wheels, aluminum (red-anodized) (2)/ 5x8mm ball bearings (4)/ axles (2)/ rubber tires (2)**

Brake Components

- 4966 Brake adapter, hex aluminum (blue)
- 4967 Brake cam (blue)/ cam lever/ 3mm set screw
- 5364 Brake disc (40mm steel)
- 5364X Brake disc (high performance, vented)**
- 5365 Brake pad set (inner and outer calipers with bonded friction material)
- 4978 Screws, 3x21mm button-head machine (hex drive) (partially threaded, Revo brake bolts) (6)

Bumpers & Skidplates

- 3930 Bulkhead cross braces (2)/ 3x25mm CS screws (8)
- 4936 Bumper mounts, front (l&r)/ bumper mounts, rear (l&r)/ 3x12mm RHM screws (8)
- 4935X Bumpers, 6061-T6, brushed aluminum (f&r)**
- 4935 Bumpers, satin finished (f&r)
- 2579 Screws, 3x15mm button-head machine (hex drive) (6)
- 4937 Skidplate, front plastic/ stainless steel plate (black)**
- 4937A Skidplate, front plastic (grey)/ stainless steel plate
- 4938 Skidplate, rear plastic/ stainless steel plate (black)**
- 4938A Skidplate, rear plastic (grey)/ stainless steel plate
- 4969 Skidplate, transmission, nylon (grey) (for long wheelbase chassis)
- 5185 Tires, rubber (2) (fits Traxxas® wheelie bar wheels)**
- 4974 Wheelie bar arm (1)/ connector (1)/ 3x12 SS (hex drive) (4)
- 4977 Wheelie bar mount (1)
- 4975 Wheelie bar, assembled (fits all T-Maxx® and E-Maxx® trucks)
- 4976 Wheels (4)/ axles (2), for Maxx® wheelie bar

- 5186A Wheels, aluminum (blue-anodized) (2)/ 5x8mm ball bearings (4)/ axles (2)/ rubber tires (2)**
- 5186 Wheels, aluminum (red-anodized) (2)/ 5x8mm ball bearings (4)/ axles (2)/ rubber tires (2)**

Chassis & Attachments

- 3170X Battery holder, 4-cell/ on-off switch
- 4925X Box, battery (grey)/ adhesive foam chassis pad/charge jack plug (rubber)
- 5159 Box, receiver (upper and lower halves)/ clip (1)/ foam pad
- 4963 Chassis braces, lower (black) (for long wheelbase chassis) (2)
- 5122X Chassis, T-Maxx®, long wheelbase (extended 30mm) (6061-T6 aluminum, 4.0mm) (blue anodized)
- 5167 Slide carb linkage bellcrank post/ 5x8x2.5 plastic bushing (2)/ bellcrank/ 5x8x0.5 fiber washer (2)/ 3x10 WM
- 5185 Tires, rubber (2) (fits Traxxas® wheelie bar wheels)**
- 4974 Wheelie bar arm (1)/ connector (1)/ 3x12 SS (hex drive) (4)
- 4977 Wheelie bar mount (1)
- 4975 Wheelie bar, assembled (fits all T-Maxx® and E-Maxx® trucks)
- 4976 Wheels (4)/ axles (2), for Maxx® wheelie bar
- 5186A Wheels, aluminum (blue-anodized) (2)/ 5x8mm ball bearings (4)/ axles (2)/ rubber tires (2)**
- 5186 Wheels, aluminum (red-anodized) (2)/ 5x8mm ball bearings (4)/ axles (2)/ rubber tires (2)**

Clutch & Related Parts

- 4611 Ball bearings (5x11x4mm) (2)
- 4120 Clutch bell, (20-tooth)/ 5x8x0.5mm fiber washer (2)/ 5mm E-clip (requires #4611-ball bearings, 5x11x4mm) (2)**
- 4122 Clutch bell, (22-tooth)/ 5x8x0.5mm fiber washer (2)/ 5mm E-clip (requires #4611-ball bearings, 5x11x4mm) (2)
- 4124 Clutch bell, (24-tooth)/ 5x8x0.5mm fiber washer (2)/ 5mm E-clip (requires #4611-ball bearings, 5x11x4mm) (2)**
- 4146X Clutch shoes (2)/ spring (T-Maxx®/Revo®/Jato®/Nitro 4-Tec®)
- 3281 Cone, split beveled
- 1633 E-clips/ C-rings
- 6542X Flywheel (large, knurled for use with starter boxes)**
- 5244 Flywheel nut (TRX® 2.5, 2.5R, 3.3)
- 6542 Flywheel with magnet (35mm)
- 1985 PTFE-coated washers, 5x8x0.5mm (20) (use with ball bearings)

Differential Components

- 5119 Ball bearings, blue rubber sealed (10x15x4mm) (2)
- 5117 Ball bearings, blue rubber sealed (6x12x4mm) (2)
- 5118 Ball bearings, blue rubber sealed (8x16x5mm) (2)
- 5381 Carrier, differential/ x-ring gaskets (2)/ ring gear gasket/ 6x10x0.5 T/W
- 5136X Differential oil kit (1 each: 10K, 30K, 50K weights)**
- 5382X Gear set, differential (output gears (2)/ spider gears (2)/ spider gear shaft/ diff carrier support)
- 3979 Housings, differential (left & right)/ pinion collar (1)
- 5130 Oil, differential (100K weight) (.7 oz (20cc))**
- 5135 Oil, differential (10K weight)**
- 5136 Oil, differential (30K weight)**
- 5039 Oil, differential (500K weight)**
- 5137 Oil, differential (50K weight)**
- 5379X Ring gear, differential/ pinion gear, differential
- 5379R Ring gear, differential/ pinion gear, differential (machined, spiral cut) (front)**
- 3965 Screws, 2.5x8mm cap-head machine (6)

Driveline Components

- 5334 Axle carriers, left & right (1 each)
- 5334R Axle carriers, left & right (1 each) (use with larger 6x13mm ball bearings)/ bearing adapters (for 6x12mm ball bearings) (2)/ dust boot retainers (4)**
- 5459 Boots, driveshaft (rubber) (2)
- 5153 Drive cups, inner (2) Revo®/Maxx® (steel constant-velocity driveshafts)/screw pin, M4/15 (2)**
- 5451X Driveshaft assembly (1), left or right (fully assembled, ready to install)/ 4x15mm screw pin (1)
- 5154 Driveshaft, steel constant-velocity, Revo®/Maxx® (shaft only, 128.5mm)/ drive cup pin (1)**
- 5451R Driveshafts, Revo®/Maxx® (steel constant-velocity) (assembled w/inner & outer dust boots) (for models w/sealed pivot ball suspension & 3.8" wheels) (4)**
- 5150 E-clips, 1.5mm (24)
- 5456 Half shafts, center front (Revo 3.3) (internal splined (1)/ external splined (1)/ center rear (internal splined (1)/ external splined (1)) (plastic parts only)

- 4955 Pins, axle (2.5x12mm) (4)
5129 Rebuild kit (for Revo®/Maxx® steel constant-velocity driveshafts) (includes pins, dustboots, & lube for 2 driveshafts assemblies)
 5145 Screw pin, 4x15mm (6)
5189 Screw pins, 4x13mm (with threadlock) (4)
 5454 Stub axle (steel) (2)
5166 Stub axle, (1) axle sleeve (1) Revo®/Maxx® (steel constant-velocity driveshaft)
 5452 U-joints, driveshaft (carrier (4)/ 4.5mm cross pin (4)/ 3mm cross pin (4)/ e-clips (20)) (metal parts for 2 driveshafts)
 4954 Wheel hubs, hex (2)/ axle pins (2.5x12mm) (2)
4954R Wheel hubs, hex (steel)
4954X Wheel hubs, hex, 6061-T6 aluminum (blue) (4)/ axle pins (2.5x10mm) (4)
5353X Wheel hubs, splined, 17mm (blue-anodized) (4)/ wheel nuts, splined, 17mm (blue-anodized) (4)/ screw pins, 4x13mm (with threadlock) (4)
5353G Wheel hubs, splined, 17mm (green-anodized) (4)/ wheel nuts, splined, 17mm (blue-anodized) (4)/ screw pins, 4x13mm (with threadlock) (4)
5353R Wheel hubs, splined, 17mm (red-anodized) (4)/ wheel nuts, splined, 17mm (red-anodized) (4)/ screw pins, 4x13mm (with threadlock) (4)
5353 Wheel nuts, splined, 17mm (blue-anodized) (4)
5353A Wheel nuts, splined, 17mm (green-anodized) (4)
 5457 Yoke, brake (1)/ torque pins (2)/ 4x15mm screw pin (4)
 5458X Yokes, differential and transmission (2)/ 4x15mm screw pins (2)
 5453 Yokes, stub axle (2)/ pins (2)

Engine & Servo Mounts

- 5160 Engine mount, aluminum/ 3x10 CS with washers (8)
4960X Engine mount, machined 6061-T6 aluminum (blue) (w/ screws) (Maxx® Series)
 3159 Screws, 3x10mm cap-head machine (hex drive) (6)/ lock washers (6)/ hex wrench
4918 Servo mounts, steering/ shift (f&r) (black)
4918X Servo mounts, steering/ shift (machined aluminum) (blue) (f&r)/ machine screws (8)
 4918A Servo mounts, steering/shift (f&r)(grey)
4919 Servo mounts, throttle/ brake (1) (black)
4919X Servo mounts, throttle/ brake (machined aluminum) (blue) (f&r)/ machine screws (8)
 4919A Servo mounts, throttle/brake (1) (grey)

Engine Components

- 5238R Cooling head, PowerTune (machined aluminum, blue-anodized) (TRX® 3.3), head protector (1), 3x6mm CCS (5)
 3232X Glow plug, super-duty (long-medium)/gasket
 5228 Head protector, cooling head (1)/3x6mm CCS (5) (TRX® 3.3)
 5290 Piston/sleeve (matched set), wrist pin clips (2) (TRX® 3.3)
 5211R Roller clutch/ 6x8x0.5 TW (1) (also called one-way bearing) (TRX 2.5, 2.5R, 3.3)
 4859 Screws, 3x10mm flat-head machine (hex drive) (4)
 3932 Screws, 3x6mm flat-head machine (hex drive) (6)
 5277 Shaft, starter (TRX® 2.5, 2.5R, 3.3)
5170 Starter, recoil (complete with screws) (TRX 2.5, 2.5R, 3.3)

Exhaust

- 3155 Cable ties, medium (black) (6)
 3296 Fittings, inlet (nipple) for fuel or water cooling (2)
 4961 Hanger, metal wire (for Resonator pipe in T-Maxx® with long wheelbase)/ telemetry sensor wire hold-down clip
 5140 Header, aluminum (T-Maxx®) (for rear exhaust engines only) (TRX 2.5, 2.5R, 3.3)
 5256 O-ring, header 12.2x1mm (TRX® 2.5, 2.5R, 3.3)
 5246 Pipe coupler, molded (for use with pipes 5152 (T Maxx) & 4452R) (TRX 2.5, 2.5R, 3.3)
 2577 Screws, 3x10mm button-head machine (hex drive) (6)
 5142 Screws, 3x15mm cap-head machine (hex drive) (with split and flat washers) (6)
 5487 Tuned pipe, Resonator, R.O.A.R. legal (aluminum, double-chamber) (fits Maxx® vehicles with TRX® Racing Engines)

EZ Start 2 & Related parts

- 4579 Connector, wiring harness (EZ-Start® and EZ-Start® 2)
 5280 Control box (complete) (EZ-Start® 2)
 5281 Control box battery cover w/ belt clip (EZ-Start® 2)
 5273 Cush-drive elements (4) (EZ-Start® 2)
 5270R EZ-Start® 2, complete system with controller, drive unit, wiring harness
 5276 Gear set (complete) (EZ-Start® 2)
 5148 Grease, white lithium

- 5275 Housing set (inner, outer)/ 3x12mmBCS (5)/ 3x20BCS (1)/ motor bushing (EZ-Start® 2)
 4581 Lead wire, glow plug (blue) (EZ-Start® and EZ-Start® 2)
4581X Lead wire, glow plug (blue) (EZ-Start® and EZ-Start® 2)/ molex pin extractor (use where glow plug wire does not have bullet connector)
 5279 Motor (hi-torque)/ pinion gear/ motor bushing (EZ Start 2)
 5211R Roller clutch/ 6x8x0.5 TW (1) (also called one-way bearing) (TRX 2.5, 2.5R, 3.3)
 5169 Screws, 2.6x8mm countersunk machine (6)
 5282 Screws, 3x12mm button-head machine (6) (starter attachment screws with threadlock)
 2578 Screws, 3x12mm button-head machine (hex drive) (6)
 5277 Shaft, starter (TRX® 2.5, 2.5R, 3.3)

Front Suspension & Steering

- 4934X Aluminum caps, pivot ball (blue-anodized) (4)**
5334R Axle carriers, left & right (1 each) (use with larger 6x13mm ball bearings)/ bearing adapters (for 6x12mm ball bearings) (2)/ dust boot retainers (4)
2728 Ball bearings (5x8x2.5mm) (2)
 4944 Bellcrank posts, aluminum (2)/ steering link threaded rod (3x25mm)/ long rod ends (2)
 3930 Bulkhead cross braces (2)/ 3x25mm CS screws (8)
 4930R Bulkheads (l & r) (front) (grey)
4930X Bulkheads, front (machined 6061-T6 aluminum) (blue) (l&r) (requires use of 4939X suspension pins)
 5134 Caster spacers (4)/ shims (4)
 5355 Hollow ball, tall centered (2)/ tall offset hollow ball (2)/ bump steer adjustment shims; 3.5mm (2), 1.17mm (2)
 5378X Pivot ball caps (4)/ dust boots, rubber (4)/ dust plugs, rubber (4)/ dust boot retainers, black (4), blue (4) (2 pkgs. req. to complete truck)
 4933 Pivot balls (4)/ pivot ball cap bushings (4)
4933X Pivot balls, hard-anodized 7075-T6 aluminum (4)/ pivot ball cap bushings (4)
 5347 Rod ends, Revo® (large) with hollow balls (12)
 2742X Rod ends, short (6)/ hollow balls (6)
 4859 Screws, 3x10 flathead machine (hex drive) (4)
 5345R Servo horns, steering, long (2), short (2)/ linkage, steering (3x20mm turnbuckle) (2)/ rod ends (short) (4)/ hollow balls (4)
 2070 Servo, digital high-torque (ball bearing)
 4917R Shock tower (for rectangular body posts)
 4945 Steering bellcranks/ servo saver/ servo saver spring/ servo spring retainer (requires 5x11mm BB (2))
 5132R Suspension arms (lower) (2) (fits all Maxx® series)
 5131R Suspension arms (upper) (2) (fits all Maxx® series)
 5161 Suspension screw pin set, hardened steel (hex drive)
5141A Toe links, Maxx® (TUBES black-anodized, 7075-T6 aluminum, stronger than titanium) (112mm, front) (2)/ rod ends (4)/ aluminum wrench (1) (For Maxx® models w/sealed pivot ball suspension & 3.8" wheels)
5141R Toe links, Maxx® (TUBES red-anodized, 7075-T6 aluminum, stronger than titanium) (112mm, front) (2)/ rod ends (4)/ aluminum wrench (1) (For Maxx® models w/sealed pivot ball suspension & 3.8" wheels)
 5141 Turnbuckles, toe links (5.0mm steel) (front) (2)

Fuel Tank & Line

- 3147 Fuel line (1 foot)
 3147X Fuel line (610mm or 2ft)
 4948 Fuel Tank (125cc)
 4958 Fuel tank rebuild kit (contains cap, foam washer, o-ring, upper/lower retainers, screw, spring and screw pin)
 3149A Heat shield tubing, fiberglass (2) (black)

Fuel, Lubricants & Supplies

- 5001 Bottle, fuel filler (500cc)
 3232X Glow plug, super-duty (long-medium)/gasket
 5148 Grease, white lithium
 5263 Oil, air filter
 5001R Rebuild kit, fuel filler bottle (includes bottle lid (1) and dispensing tube caps, rubber (2) (fits 8mm or 5/16" dispensing tube))
5070 Top Fuel®, 20% nitro (gallon)
5020 Top Fuel®, 20% nitro (quart)
5080 Top Fuel®, 33% nitro (gallon)
5030 Top Fuel®, 33% nitro (quart)

Hardware

- 5526 Antenna crimp nut, aluminum (blue-anodized)/ antenna nut tools
5526R Antenna crimp nut, aluminum (red-anodized)/ antenna nut tools
 3935 Body clip (mounting clip), angled, 90-degrees (10)
3935A Body clip (mounting clip), angled, 90-degrees (black) (10)
 1834 Body clips (12) (standard size)
 3934 Body clips, heavy duty (12)

T-MAXX® 3.3 (49077-3)

3930	Bulkhead cross braces (2)/ 3x25mm CS screws (8)
5150	E-clips, 1.5mm (24)
1633	E-clips/ C-rings
5477	Flat wrench, 5mm (blue-anodized aluminum)
5478	Flat wrench, 8mm (blue-anodized aluminum)
3980	Glow plug wrench (universal wrench)
2584	Head screws, 3x12mm cap-head machine (hex drive) (6) (TRX 2.5, 2.5R, 3.3)
2586	Head screws, 3x15mm cap-head machine (hex drive) (6) (TRX 2.5)
5476X	Hex wrenches; 1.5mm, 2mm, 2.5mm, 3mm, 2.5mm ball
5355	Hollow ball, tall centered (2)/ tall offset hollow ball (2)/ bump steer adjustment shims; 3.5mm (2), 1.17mm (2)
5475	Multi-tool (plastic)
2745	Nuts, 3mm nylon locking (12)
4147X	Nuts, 5mm flanged nylon locking (aluminum, blue-anodized) (4)
5147X	Nuts, 5mm flanged nylon locking (steel, serrated) (8)
4147	Nuts, 5mm nylon locking (8)
3982	PTFE-coated 6x8x0.5 (10)
1985	PTFE-coated washers, 5x8x0.5mm (20) (use with ball bearings)
5347	Rod ends, Revo® (large) with hollow balls (12)
2742X	Rod ends, short (6)/ hollow balls (6)
3215	Screws, 2.5x6mm cap-head machine (hex drive) (6)
3965	Screws, 2.5x8mm cap-head machine (6)
5169	Screws, 2.6x8mm countersunk machine (6)
2562	Screws, 2.6x8mm roundhead machine (6)
3161	Screws, 2x8mm countersunk machine (6)
2577	Screws, 3x10mm button-head machine (hex drive) (6)
3159	Screws, 3x10mm cap-head machine (hex drive) (6)/ lock washers (6)/ hex wrench
2551	Screws, 3x10mm countersunk machine (6) (hex drive)
4859	Screws, 3x10 flat-head machine (hex head) (4)
5282	Screws, 3x12mm button-head machine (6) (starter attachment screws with threadlock)
2578	Screws, 3x12mm button-head machine (hex drive) (6)
2552	Screws, 3x12mm countersunk machine (6) (hex drive)
2579	Screws, 3x15mm button-head machine (hex drive) (6)
5142	Screws, 3x15mm cap-head machine (hex drive) (with split and flat washers) (6)
2553	Screws, 3x15mm countersunk machine (6) (hex drive)
2580	Screws, 3x20mm button-head machine (hex drive) (6)
4978	Screws, 3x21mm button-head machine (hex drive) (partially threaded, Revo brake bolts) (6)
2554	Screws, 3x6mm cap-head machine (hex drive) (6)
3932	Screws, 3x6mm flat-head machine (hex drive) (6)
2576	Screws, 3x8mm button-head machine (hex drive) (6)
2550	Screws, 3x8mm countersunk machine (6) (hex drive)
4897	Screws, set (grub) 4mm (6) (with threadlock)
2743	Set (grub) screws, 3mm hardened (12)
3642X	Shoulder screws, Ultra Shocks (3x12 hex drive) (6)
3981	Washer, PTFE-coated 6x9.5x.5 (10)
2746	Washers, 3x6mm metal (12)

Manuals

5299R Engine Manual, TRX® 2.5, 2.5R, 3.3

Radio System, Batteries & Chargers

1726	Antenna, tube (1)/ vinyl antenna cap (1)/ wire retainer (1)
6548	Battery door, transmitter (replacement for #6516, 6517, 6528, 6529, 6530 transmitters)
2914	Battery, Power Cell AA Alkaline (4)
3037	Battery, RX Power Pack (5-cell hump style, NiMH, 1200mAh)
2919	Battery, Series 1 Power Cell 1800mAh (NiMH, 6-C flat, 7.2V, Sub-C)
2734	Cable ties (small) (10)
2977	Charger, DC, 2 amp (Molex) (5 - 6 cell, 6.0 - 7.2 volt, NiMH)
2972	Charger, EZ-Peak® Dual, 100W, NiMH/LiPo with iD® Auto Battery Identification
2973	Charger, EZ-Peak® Live Dual, 200W, NiMH/LiPo with iD® Auto Battery Identification
2971	Charger, EZ-Peak® Live, 100W, NiMH/LiPo with iD® Auto Battery Identification
2970	Charger, EZ-Peak® Plus, 4 amp, NiMH/LiPo with iD® Auto Battery Identification
6525	Communication link, telemetry expander
2978	Fuse, charger, 5A (2) (for #2974, 2975, 2977)
2010	Gear set (for 2018 servos)
2072A	Gear set (for 2070, 2075 servos)
6556	Mount, telemetry expander (fits XO-1®, E-Revo®, Summit®, all Maxx® trucks, Revo® 3.3, Slayer Pro 4X4) (*requires rear chassis brace #5632)
6536	Mounts, RPM sensor (nitro engines)/ 3x10mm CS with split and flat washers (2)
6533	Receiver, micro, TQi 2.4GHz with telemetry & TSM (5-channel)

3932	Screws, 3x6mm flat-head machine (hex drive) (6)
6552	Seal kit, expander box (includes o-ring, seals, and silicone grease)
6526	Sensor, auto-detectable, temperature
6527	Sensor, auto-detectable, voltage
6520	Sensor, RPM (long)/ 3x4mm BCS (2)/ 3x4 GS (1)
6521	Sensor, temperature and voltage (long)
2071	Servo case (for 2070 servo)
2074	Servo case/gaskets (for 2056 and 2075 waterproof servos)
2070	Servo, digital high-torque (ball bearing)
2075	Servo, digital high-torque (ball bearing), waterproof
6553X	Telemetry expander 2.0 and GPS module 2.0, TQi radio system
6550X	Telemetry expander 2.0, TQi radio system (compatible only with #6551X GPS module)
6550	Telemetry expander, TQi radio system
6551X	Telemetry GPS module 2.0, TQi radio system (compatible only with #6550X telemetry expander)
6507R	TQi 2.4 GHz High Output radio system, 4-channel with Traxxas Link™ Wireless Module, TSM (4-ch transmitter, 5-ch micro receiver)
6529	Transmitter, TQi Traxxas Link™ enabled, 2.4GHz high output, 3-channel (transmitter only)
6530	Transmitter, TQi Traxxas Link™ enabled, 2.4GHz high output, 4-channel (transmitter only)
6511	Traxxas Link™ Wireless Module
3034	Wiring harness for RX Power Pack, Traxxas® nitro vehicles (includes on/off switch and charge jack)

Ready-To-Race Model

49077-3 T-Maxx® 3.3: 1/10 Scale Nitro-Powered 4WD Maxx® Monster Truck with TQi 2.4GHz Radio System, Traxxas Link™ Wireless Module, and Traxxas Stability Management (TSM)®

Rear Suspension

4934X	Aluminum caps, pivot ball (blue-anodized) (4)
5334	Axle carriers, left & right (1 each)
5334R	Axle carriers, left & right (1 each) (use with larger 6x13mm ball bearings)/ bearing adapters (for 6x12mm ball bearings) (2)/ dust boot retainers (4)
4914R	Body mount posts, front (2)/ body mount, rear/ body mount screw pins (4)
3930	Bulkhead cross braces (2)/ 3x25mm CS screws (8)
4929R	Bulkheads (l & r) (rear) (grey)
4929X	Bulkheads, rear (machined 6061-T6 aluminum) (blue)(l&r) (requires use of 4939X suspension pins)
5134	Caster spacers (4)/ shims (4)
5355	Hollow ball, tall centered (2)/ tall offset hollow ball (2)/ bump steer adjustment shims; 3.5mm (2), 1.17mm (2)
5378X	Pivot ball caps (4)/ dust boots, rubber (4)/ dust plugs, rubber (4)/ dust boot retainers, black (4), blue (4) (2 pkgs. req. to complete truck)
4933	Pivot balls (4)/ pivot ball cap bushings (4)
4933X	Pivot balls, hard-anodized 7075-T6 aluminum (4)/ pivot ball cap bushings (4)
5347	Rod ends, Revo® (large) with hollow balls (12)
5348	Rod ends, Revo® (large, for rear toe link only) (4)
4917R	Shock tower (for rectangular body posts)
5132R	Suspension arms (lower) (2) (fits all Maxx® series)
5131R	Suspension arms (upper) (2) (fits all Maxx® series)
5161	Suspension screw pin set, hardened steel (hex drive)
4956	Tie bar, rear (1)/ 3x18mm BCS (2) (fits all Maxx® trucks)
5143A	Toe links, Maxx® (TUBES black-anodized, 7075-T6 aluminum, stronger than titanium) (124mm, rear) (2)/ rod ends (4)/ aluminum wrench (1) (For Maxx® models w/sealed pivot ball suspension & 3.8" wheels)
5143R	Toe links, Maxx® (Tubes red-anodized, 7075-T6 aluminum, stronger than titanium) (124mm, rear) (2)/ rod ends (4)/ aluminum wrench (1) (For Maxx® models w/sealed pivot ball suspension & 3.8" wheels)
5143	Turnbuckles, toe links (5.0mm steel) (rear) (2)

Recoil Starter

5277	Shaft, starter (TRX® 2.5, 2.5R, 3.3)
5170	Starter, recoil (complete with screws) (TRX 2.5, 2.5R, 3.3)

Shocks (Pro-level Aluminum)

2666	Big Bore shock cylinder (XX-long) (1)
2662	Big Bore shocks (XX-long) (hard-anodized & PTFE-coated T6 aluminum) (assembled with TiN shafts) w/o springs (rear) (2)
4962	Big Bore shocks (xx-long) (hard-anodized & PTFE-coated T6 aluminum) (assembled) w/ red springs, TiN shafts (8 pack)
2669	Piston head set (2-hole (2)/ 3-hole (2))/ shock mounting bushings & washers (2) (Big Bore Shocks)
2362	Rebuild kit, Ultra shocks (for 2 shocks)

- 1942 Rod ends (16 long & 4 short)/ hollow ball connectors (18)/ ball screws (2)
- 2742X Rod ends, short (6)/ hollow balls (6)
- 3962 Set (grub) screws, 3x25mm (8)/ 3mm nylon locknuts (8)**
- 2667 Shock caps, aluminum (Big Bore Shocks) (2)**
- 2656T Shock shafts, hardened steel, titanium nitride coated (xx-long) (2)**
- 2656 Shock shafts, steel, chrome finish (xx-long) (2)
- 1765 Silicone diaphragms (4)
- 1666 Silicone shock oil (30 wt)
- 2668 Spring retainers, upper & lower (2)/ spring pre-load spacers: 1mm (4)/ 1.5mm (2)/ 2mm (2)/ 4mm (2)/ 8mm (2) (Big Bore Shocks)**
- 4649R Springs, red (for big bore shocks) (2.5 rate) (2)**

Shocks (Ultra Shocks)

- 3766A Body, Ultra Shock(s) (XXL) (grey) (2)
- 2362 Rebuild kit, Ultra shocks (for 2 shocks)**
- 2742X Rod ends, short (6)/ hollow balls (6)
- 3767 Shock caps (2)/ shock bottoms (2)
- 3767A Shock caps, aluminum (blue-anodized) (4) (fits all Ultra Shocks)**
- 3767G Shock caps, aluminum (green-anodized) (4) (fits all Ultra Shocks)**
- 3767P Shock caps, aluminum (pink-anodized) (4) (fits all Ultra Shocks)**
- 3767X Shock caps, aluminum (red-anodized) (4) (fits all Ultra Shocks)**
- 2656T Shock shafts, hardened steel, titanium nitride coated (xx-long) (2)**
- 2656 Shock shafts, steel, chrome finish (xx-long) (2)
- 3642X Shoulder screws, Ultra Shocks (3x12 hex drive) (6)
- 1765 Silicone diaphragms (4)
- 1666 Silicone shock oil (30 wt)
- 3769 Spring pre-load spacers: 1mm (4)/ 2mm (2)/ 4mm (2)/ 8mm (2)
- 3768 Spring retainers, upper & lower (2)/ piston head set (2-hole) (2)/ 3-hole (2)
- 4957R Springs, progressive rate (for Ultra-Shocks only) (progressive rate) (f/r) (4)**
- 3757R Springs, rear (red) (2.9 rate) (2)
- 4957 Springs, red (for Ultra Shocks only) (2.5 rate) (f/r) (2)
- 3762 Ultra Shocks (black) (xx-long) (complete w/ spring pre-load spacers & springs) (rear) (2)**
- 3762A Ultra shocks (grey) (xx-long) (complete w/ spring pre-load spacers & springs) (2)

Slipper Clutch Components

- 5116 Ball bearings, blue rubber sealed (5x11x4mm) (2)
- 5478 Flat wrench, 8mm (blue-anodized aluminum)**
- 5366 Input shaft, transmission (slipper shaft)
- 5352R Rebuild kit (heavy duty), slipper clutch (steel disc/ aluminum friction pads (3)/ spring, Revo® (1)/ spring, Maxx® (1)/ 2x9.8mm pin/ 5x8mm MW/ 5.0mm NL (1)/ 4.0mm NL (1))**
- 5352X Rebuild kit, slipper clutch (steel disc/ friction pads (3)/ spring (2)/ 2x9.8mm pin/ 5x8mm MW/ 5.0mm NL (1)/ 4.0mm NL (1))
- 2554 Screws, 3x6mm cap-head machine (hex drive) (6)
- 5351 Slipper pressure plate and hub (alloy)

Spur Gears

- 3956 Spur gear, 54-tooth (0.8 metric pitch, compatible with 32-pitch)**
- 3957 Spur gear, 56-tooth (0.8 metric pitch, compatible with 32-pitch)**
- 3958 Spur gear, 58-tooth (0.8 metric pitch, compatible with 32-pitch)**
- 3959 Spur gear, 62-tooth (0.8 metric pitch, compatible with 32-pitch)**

Steering Components

- 2728 Ball bearings (5x8x2.5mm) (2)**
- 5116 Ball bearings, blue rubber sealed (5x11x4mm) (2)
- 4944 Bellcrank posts, aluminum (2)/ steering link threaded rod (3x25mm)/ long rod ends (2)
- 2072A Gear set (for 2070, 2075 servos)
- 5347 Rod ends, Revo® (large) with hollow balls (12)
- 2579 Screws, 3x15mm button-head machine (hex drive) (6)
- 5345X Servo horns, steering and throttle (for non-Traxxas® servos (Hitec, JR, KO, Airtronics))**
- 5345R Servo horns, steering, long (2), short (2)/ linkage, steering (3x20mm turnbuckle) (2)/ rod ends (short) (4)/ hollow balls (4)
- 4918 Servo mounts, steering/ shift (f&r) (black)**
- 4918X Servo mounts, steering/ shift (machined aluminum) (blue) (f&r)/ machine screws (8)**
- 4918A Servo mounts, steering/shift (f&r)(grey)
- 2070 Servo, digital high-torque (ball bearing)
- 2075 Servo, digital high-torque (ball bearing), waterproof**
- 4945 Steering bellcranks/ servo saver/ servo spring/ servo spring retainer (requires 5x11mm BB (2))
- 2537 Threaded rods (20/25/44mm 1 ea.)/(1) 12mm set screw

Suspension Linkage

- 1633 E-clips/ C-rings
- 5355 Hollow ball, tall centered (2)/ tall offset hollow ball (2)/ bump steer adjustment shims; 3.5mm (2), 1.17mm (2)
- 5347 Rod ends, Revo® (large) with hollow balls (12)
- 2742X Rod ends, short (6)/ hollow balls (6)
- 3744 Servo saver w/adapters
- 3642X Shoulder screws, Ultra Shocks (3x12 hex drive) (6)
- 5161 Suspension screw pin set, hardened steel (hex drive)
- 5141A Toe links, Maxx® (TUBES black-anodized, 7075-T6 aluminum, stronger than titanium) (112mm, front) (2)/ rod ends (4)/ aluminum wrench (1) (For Maxx® models w/sealed pivot ball suspension & 3.8" wheels)**
- 5143A Toe links, Maxx® (TUBES black-anodized, 7075-T6 aluminum, stronger than titanium) (124mm, rear) (2)/ rod ends (4)/ aluminum wrench (1) (For Maxx® models w/sealed pivot ball suspension & 3.8" wheels)**
- 5141R Toe links, Maxx® (TUBES red-anodized, 7075-T6 aluminum, stronger than titanium) (112mm, front) (2)/ rod ends (4)/ aluminum wrench (1) (For Maxx® models w/sealed pivot ball suspension & 3.8" wheels)**
- 5143R Toe links, Maxx® (Tubes red-anodized, 7075-T6 aluminum, stronger than titanium) (124mm, rear) (2)/ rod ends (4)/ aluminum wrench (1) (For Maxx® models w/sealed pivot ball suspension & 3.8" wheels)**
- 5141 Turnbuckles, toe links (5.0mm steel) (front) (2)
- 5143 Turnbuckles, toe links (5.0mm steel) (rear) (2)

Team Traxxas Items

- 2514 Decal sheet, racing sponsors**
- 6160X DVD, Maxx® Power! Full Throttle Action (sleeve)**
- 9950 Official Team Traxxas® racing decal set (flag logo/ 6-color)**
- 9909 Traxxas® racing banner, red & black (3x7 feet)**

Throttle & Brake Linkage

- 4967 Brake cam (blue)/ cam lever/ 3mm set screw
- 3182 Collars, screw (2)/ set screws, 3mm (2)
- 3147X Fuel line (610mm or 2ft)
- 3180 Rod guides (2)/ 3mm nylon locknuts (2)
- 4182 Servo horn, throttle-brake/ shift (1)
- 5167 Slide carb linkage bellcrank post/ 5x8x2.5 plastic bushing (2)/ bellcrank/ 5x8x0.5 fiber washer (2)/ 3x10 WM
- 5168 Slide carb linkage set (throttle link, brake link, and hardware)
- 4056 Spring, throttle return (2) (Jato®, T-Maxx® 2.5R, 3.3)
- 3184 Springs: throttle/brake/shift (3)

Tires & Wheels

- 4147X Nuts, 5mm flanged nylon locking (aluminum, blue-anodized) (4)**
- 5147X Nuts, 5mm flanged nylon locking (steel, serrated) (8)
- 4955 Pins, axle (2.5x12mm) (4)
- 5666 Sidewall protector, beadlock style (blue) (2)/ 2.5x8mm CS (24) (for use with Goode wheels)**
- 5664 Sidewall protector, beadlock style (green) (2)/ 2.5x8mm CS (24) (for use with Goode wheels)**
- 5667 Sidewall protector, beadlock style (red) (2)/ 2.5x8mm CS (24) (for use with Goode wheels)**
- 5665 Sidewall protector, beadlock style (yellow) (2)/ 2.5x8mm CS (24) (for use with Goode wheels)**
- 5374X Tires & wheels, assembled, glued (Gemini black chrome wheels, Talon tires, foam inserts) (2) (use with 17mm splined wheel hubs & nuts, part #5353X) (TSM rated)**
- 5374 Tires & wheels, assembled, glued (Gemini chrome wheels, Talon tires, foam inserts) (2) (fits Maxx/Revo series)**
- 5674 Tires & wheels, assembled, glued (Goode chrome wheels, Maxx® tires (6.3" outer diameter), foam inserts) (2) (use with 17mm splined wheel hubs & nuts, part #5353X & beadlock-style sidewall protectors, part #5665, 5666, 5667)**
- 5672 Tires & wheels, assembled, glued (Goode chrome wheels, paddle tires, foam inserts) (2) (use with 17mm splined wheel hubs & nuts, part # 5353X) (TSM rated)**
- 4973R Tires & wheels, assembled, glued (Hurricane chrome wheels, Maxx® tires (6.3" outer diameter), foam inserts) (2) (fits Revo®/Maxx® series)
- 5174A Tires & wheels, assembled, glued (Split-Spoke satin-finish wheels, Talon tires, foam inserts) (2) (fits Maxx® w/sealed pivot ball suspension & Revo®)**
- 4983A Tires & wheels, assembled, glued (SS (Split Spoke) black chrome wheels, Maxx® tires (6.3" outer diameter), foam inserts) (2) (fits Maxx®/Revo® series) (TSM rated)**
- 5173 Tires & wheels, assembled, glued (SS (Split Spoke) chrome wheels, Maxx® Chevron tires, foam inserts) (2) (fits Maxx®/Revo® series)**
- 5174 Tires & wheels, assembled, glued (SS (Split Spoke) chrome wheels, Talon tires, foam inserts) (2) (fits Maxx®/Revo® series)**

T-MAXX® 3.3 (49077-3)

5174R	Tires & wheels, assembled, glued (SS (Split Spoke) chrome wheels, Talon tires, foam inserts) (2) (use w/17mm splined wheel hubs & nuts, part #5353X)
5375R	Tires & wheels, assembled, glued (white dished 3.8" wheels, Response Pro tires, foam inserts) (2) (use with 17mm splined wheel hubs and wheel nuts, part #5353X)
5670	Tires, Canyon AT 3.8" (2)/ foam inserts (2)
4973	Tires, Maxx® 3.8" (6.3" outer diameter (160mm)) (2) (fits Revo®/Maxx® series)
5171	Tires, Maxx® Chevron 3.8" (2) (fits Revo®/Maxx® series)
5375	Tires, Response Pro 3.8" (soft-compound, narrow profile, short knobby design)/ foam inserts (2)
5471	Tires, Response racing 3.8" (soft-compound, narrow profile, short knobby design)/ foam inserts (2)
5470	Tires, SportTraxx racing 3.8" (soft compound, directional and asymmetrical tread design)/ foam inserts (2)
5370	Tires, Talon 3.8" (2)/ foam inserts (2)
4954	Wheel hubs, hex (2)/ axle pins (2.5x12mm) (2)
4954R	Wheel hubs, hex (steel)
4954X	Wheel hubs, hex, 6061-T6 aluminum (blue) (4)/ axle pins (2.5x10mm) (4)
5353X	Wheel hubs, splined, 17mm (blue-anodized) (4)/ wheel nuts, splined, 17mm (blue-anodized) (4)/ screw pins, 4x13mm (with threadlock) (4)
5353G	Wheel hubs, splined, 17mm (green-anodized) (4)/ wheel nuts, splined, 17mm (blue-anodized) (4)/ screw pins, 4x13mm (with threadlock) (4)
5353R	Wheel hubs, splined, 17mm (red-anodized) (4)/ wheel nuts, splined, 17mm (red-anodized) (4)/ screw pins, 4x13mm (with threadlock) (4)
5353	Wheel nuts, splined, 17mm (blue-anodized) (4)
5353A	Wheel nuts, splined, 17mm (green-anodized) (4)
5480X	Wheel wrench, splined, 17mm
5371	Wheels, dished 3.8" (white) (2) (use with 17mm splined wheel hubs and wheel nuts, part #5353X)
5372A	Wheels, Gemini 3.8" (black chrome) (2)
5372X	Wheels, Gemini 3.8" (black chrome) (2) (use with 17mm splined wheel hubs & nuts, part #5353X)
5372	Wheels, Gemini 3.8" (chrome) (2)
5671	Wheels, Geode 3.8" (chrome) (2) (use with 17mm splined wheel hubs & nuts, part #5353X & beadlock-style sidewall protectors, part #5665, 5666, 5667)
5373	Wheels, Hurricane 3.8" (chrome) (2)
5172A	Wheels, SS (split spoke) 3.8" (black chrome) (2) (use with 17mm splined wheel hubs & nuts, part #5353X) (fits Revo®/Maxx® series)
5172X	Wheels, SS (split spoke) 3.8" (chrome) (2) (fits Revo®/Maxx® series)
5172R	Wheels, SS (split spoke) 3.8" (chrome) (2) (use with 17mm splined wheel hubs & nuts, part #5353X) (fits Revo®/Maxx® series)
5172	Wheels, SS (split spoke) 3.8" (satin) (2) (fits Revo®/Maxx® series)

Transmission Components

4611	Ball bearings (5x11x4mm) (2)
5119	Ball bearings, blue rubber sealed (10x15x4mm) (2)
5116	Ball bearings, blue rubber sealed (5x11x4mm) (2)
5117	Ball bearings, blue rubber sealed (6x12x4mm) (2)
5394X	Forward only conversion kit (eliminates reverse)
5394	Forward only shaft, steel (Revo®)
5383	Gear set, 2-speed close ratio (2nd speed gear 40T, 13T-16T input gears, hardware)
5385	Gear set, 2-speed standard ratio (2nd speed gear 39T, 13T-17T input gears, hardware)
5384	Gear set, 2-speed wide ratio (2nd speed gear 38T, 13T-18T input gears, hardware)
5386	Gear, 1st speed, 43T
5181	Gearbox halves (front & rear)/ rubber access plug/ shift detent ball/ spring/ 4mm GS/ shift shaft seal, glued
5366	Input shaft, transmission (slipper shaft)
5390	Primary clutch assembly/ 2x9.8mm pin/ 6x8x0.5 TW (1)
5393	Primary shaft/ 1st speed hub/ one-way bearing/ snap ring/ 5x8mm TW
5352R	Rebuild kit (heavy duty), slipper clutch (steel disc/ aluminum friction pads (3)/ spring, Revo® (1)/ spring, Maxx® (1)/ 2x9.8mm pin/ 5x8mm MW/ 5.0mm NL (1)/ 4.0mm NL (1))
5352X	Rebuild kit, slipper clutch (steel disc/ friction pads (3)/ spring (2)/ 2x9.8mm pin/ 5x8mm MW/ 5.0mm NL (1)/ 4.0mm NL (1))
4995X	Reverse installation kit (includes all components to add mechanical reverse (no Optidrive) to T-Maxx® 3.3) (includes 2060 sub-micro servo)
1647	Silicone grease
3981	Washer, PTFE-coated 6x9.5x.5 (10)

Traxxas Tools

3433X	Body reamer (aluminum handle)
3433	Body reamer (plastic handle)
3436	Cap, body reamer
3432	Scissors, curved tip
3431	Scissors, straight tip
8712	Speed Bit Essentials Set, hex and nut driver, 7-piece, includes premium handle (medium), travel pouch, hex drivers (straight: 1.5mm, 2.0mm, 2.5mm) and nut drivers (5.0mm, 5.5mm, 7.0mm, and 8.0mm), 1/4" drive
8722	Speed bit handle, premium, medium (rubber overmold)
8710	Speed Bit Master Set, hex and nut driver, 13-piece, includes premium handle (medium), travel pouch, hex drivers (straight: 1.5mm, 2.0mm, 2.5mm, 3.0mm), (ball-end: 2.0mm, 2.5mm, 3.0mm), and nut drivers (4.00mm, 4.50mm, 5.00mm, 5.50mm, 7.00mm, 8.00mm),
8711	Speed Bit Master Set, hex driver, 7-piece straight and ball end, includes premium handle (medium), travel pouch, hex drivers (straight: 1.5mm, 2.0mm, 2.5mm, 3.0mm) (ball end: 2.0mm, 2.5mm, 3.0mm), 1/4" drive
8719	Speed Bit Master Set, nut driver, 6-piece, includes premium handle (medium), travel pouch, and nut drivers (4.0mm, 4.5mm, 5.0mm, 5.5mm, 7.0mm, 8.0mm), 1/4" drive
8716	Speed Bit Set, hex driver, 2-piece ball-end (2.0mm, 2.5mm), 1/4" drive
8716X	Speed Bit Set, hex driver, 3-piece ball-end (2.0mm, 2.5mm, 3.0mm), 1/4" drive
8715	Speed Bit Set, hex driver, 3-piece straight (1.5mm, 2.0mm, 2.5mm), 1/4" drive
8715X	Speed Bit Set, hex driver, 4-piece straight (1.5mm, 2.0mm, 2.5mm, 3.0mm), 1/4" drive
3415	Tool set with pouch (includes 1.5mm, 2.0mm, 2.5mm, 3.0mm, 3.5mm, 4mm drivers/ 4mm, 5mm, 5.5mm, 7mm and 8mm nut drivers/ 2mm, 4mm, and 5mm slotted screwdrivers/ #00 Phillips, #0 Phillips, and #1 Phillips screwdrivers/ 4mm and 8mm wrench/ driver handle

Turnbuckles & Threaded Rods

4944	Bellcrank posts, aluminum (2)/ steering link threaded rod (3x25mm)/ long rod ends (2)
5355	Hollow ball, tall centered (2)/ tall offset hollow ball (2)/ bump steer adjustment shims; 3.5mm (2), 1.17mm (2)
5347	Rod ends, Revo® (large) with hollow balls (12)
2742X	Rod ends, short (6)/ hollow balls (6)
5141A	Toe links, Maxx® (TUBES black-anodized, 7075-T6 aluminum, stronger than titanium) (112mm, front) (2)/ rod ends (4)/ aluminum wrench (1) (For Maxx® models w/sealed pivot ball suspension & 3.8" wheels)
5143A	Toe links, Maxx® (TUBES black-anodized, 7075-T6 aluminum, stronger than titanium) (124mm, rear) (2)/ rod ends (4)/ aluminum wrench (1) (For Maxx® models w/sealed pivot ball suspension & 3.8" wheels)
5141R	Toe links, Maxx® (TUBES red-anodized, 7075-T6 aluminum, stronger than titanium) (112mm, front) (2)/ rod ends (4)/ aluminum wrench (1) (For Maxx® models w/sealed pivot ball suspension & 3.8" wheels)
5143R	Toe links, Maxx® (TUBES red-anodized, 7075-T6 aluminum, stronger than titanium) (124mm, rear) (2)/ rod ends (4)/ aluminum wrench (1) (For Maxx® models w/sealed pivot ball suspension & 3.8" wheels)
5141	Turnbuckles, toe links (5.0mm steel) (front) (2)
5143	Turnbuckles, toe links (5.0mm steel) (rear) (2)

Two-Speed Components

5119	Ball bearings, blue rubber sealed (10x15x4mm) (2)
5116	Ball bearings, blue rubber sealed (5x11x4mm) (2)
5117	Ball bearings, blue rubber sealed (6x12x4mm) (2)
5394X	Forward only conversion kit (eliminates reverse)
5383	Gear set, 2-speed close ratio (2nd speed gear 40T, 13T-16T input gears, hardware)
5385	Gear set, 2-speed standard ratio (2nd speed gear 39T, 13T-17T input gears, hardware)
5384	Gear set, 2-speed wide ratio (2nd speed gear 38T, 13T-18T input gears, hardware)
5386	Gear, 1st speed, 43T
5390	Primary clutch assembly/ 2x9.8mm pin/ 6x8x0.5 TW (1)
5393	Primary shaft/ 1st speed hub/ one-way bearing/ snap ring/ 5x8mm TW

4WD NITRO MAXX MONSTER TRUCKS

T-MAXX CLASSIC

MODEL 49104-1

1/10 SCALE 4WD NITRO
MONSTER TRUCK



40+
mph

TRX® 2.5 ENGINE WITH EZ-START® ELECTRIC STARTING

MAXX® CHEVRON MOUNTED ON SPLIT-SPOKE WHEELS

TQ 2.4GHz 3-CH TRANSMITTER

**THE ORIGINAL NITRO 4X4
MAXX MONSTER!**

The Traxxas T-Maxx® is the gold standard of monster trucks, setting the bar for performance and fun that all others envy. T-Maxx has a proven reputation for delivering performance and fun that is simply unmatched. No other truck has received more awards and accolades. Truck of the Year. "Best Nitro Truck," four years running. The #1, best-selling monster truck. Now, T-Maxx looks better than ever thanks to hot new body graphics and low-profile 3.8" Maxx® Chevron tires mounted on mirror-chrome Split-Spoke wheels. Strength-optimized bulkheads, differential housings, and body mounts add to T-Maxx's performance power!

T-MAXX® CLASSIC (49104-1)

4WD NITRO-POWERED
MONSTER TRUCK

Four ProGraphix color schemes to choose from.



White



Red



Blue



Black

TRAXXAS TOP FUEL



- 5060 Top Fuel, 10% nitro (gallon)
- 5010 Top Fuel, 10% nitro (quart)
- 5070 Top Fuel, 20% nitro (gallon)
- 5020 Top Fuel, 20% nitro (quart)
- 5080 Top Fuel, 33% nitro (gallon)
- 5030 Top Fuel, 33% nitro (quart)

POPULAR ACCESSORY



Aluminum Lower Braces

- 4923X Chassis braces, lower machined 6061-T6 aluminum (blue)(2)/ hardware

See 4WD NITRO MAXX MONSTER TRUCKS tab for more accessories

ACCESSORY WHEELS



Talon Tires on Chrome Gemini Wheels

- 5374 Gemini wheels 3.8", mirror-chrome; Talon tires
- 5370 Tires 3.8", Talon
- 5372 Gemini wheels 3.8", mirror-chrome

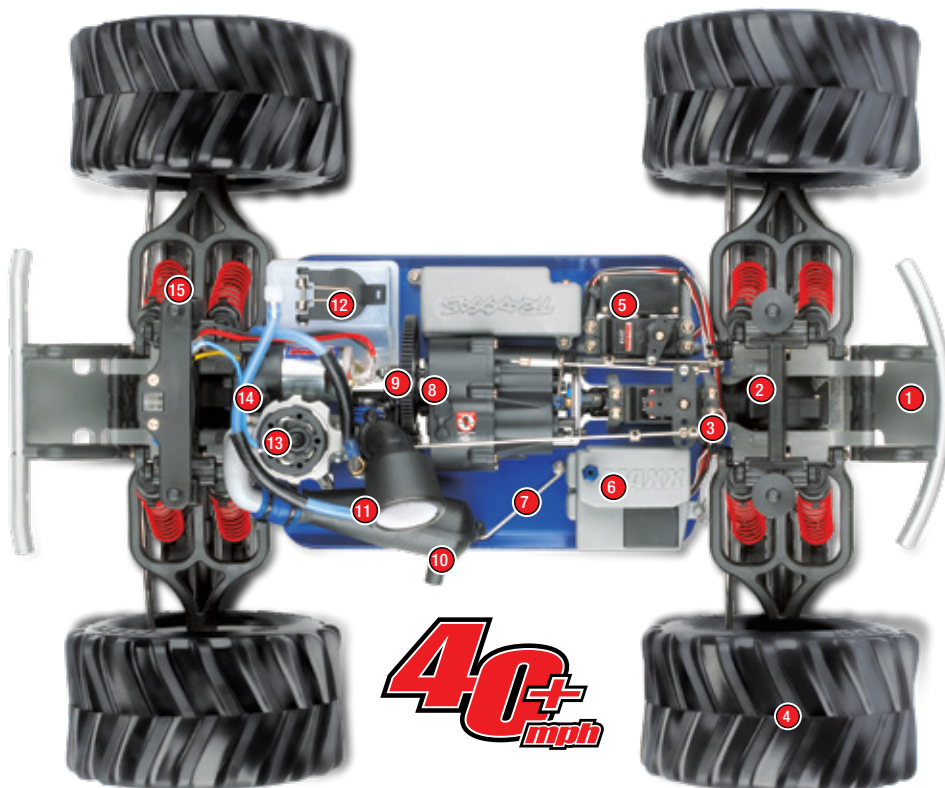

40+
mph

Features

- | | | |
|---|---|---|
| 1. Heavy-duty front and rear skid plates and bumpers | 6. Receiver box with blue-anodized aluminum crimp nut holds the antenna mast secure | 11. High-volume air intake system with two-stage air filter |
| 2. Front and rear bulkhead cross braces | 7. Blue-anodized aluminum chassis | 12. High-capacity 125cc fuel tank |
| 3. Large, heavy-duty driveshafts and universals | 8. Two-speed, fwd/rev transmission | 13. TRX® 2.5 Racing Engine with EZ-Start® System |
| 4. 3.8" Maxx® Chevron tires mounted on mirror-chrome Split-Spoke wheels | 9. Adjustable slipper clutch | 14. Composite disc brake |
| 5. High-torque steering servo | 10. Dyno tuned exhaust system | 15. Eight fully-adjustable, coil-over Ultra Shocks |

What's in the box

- | | | |
|---------------------|-------------------------------|--------------------------------------|
| • 2.5mm "L" wrench | • 4-way wrench | • Pre-load spacers and shock pistons |
| • 2.0mm "L" wrench | • Antenna nut wrench | • Fuel dispensing bottle |
| • 1.5mm "L" wrench | • Extra glow plug | • EZ-Start® electric starter |
| • Turnbuckle wrench | • Aftermarket servo adapters | |
| • U-joint wrench | • Body clips and body washers | |

Required Equipment

(Sold separately)

- Traxxas Top Fuel
- 8 AA alkaline batteries
- RX Power Pack (5-cell hump style, NiMH, 1200mAh)

T-MAXX

Rear Assembly

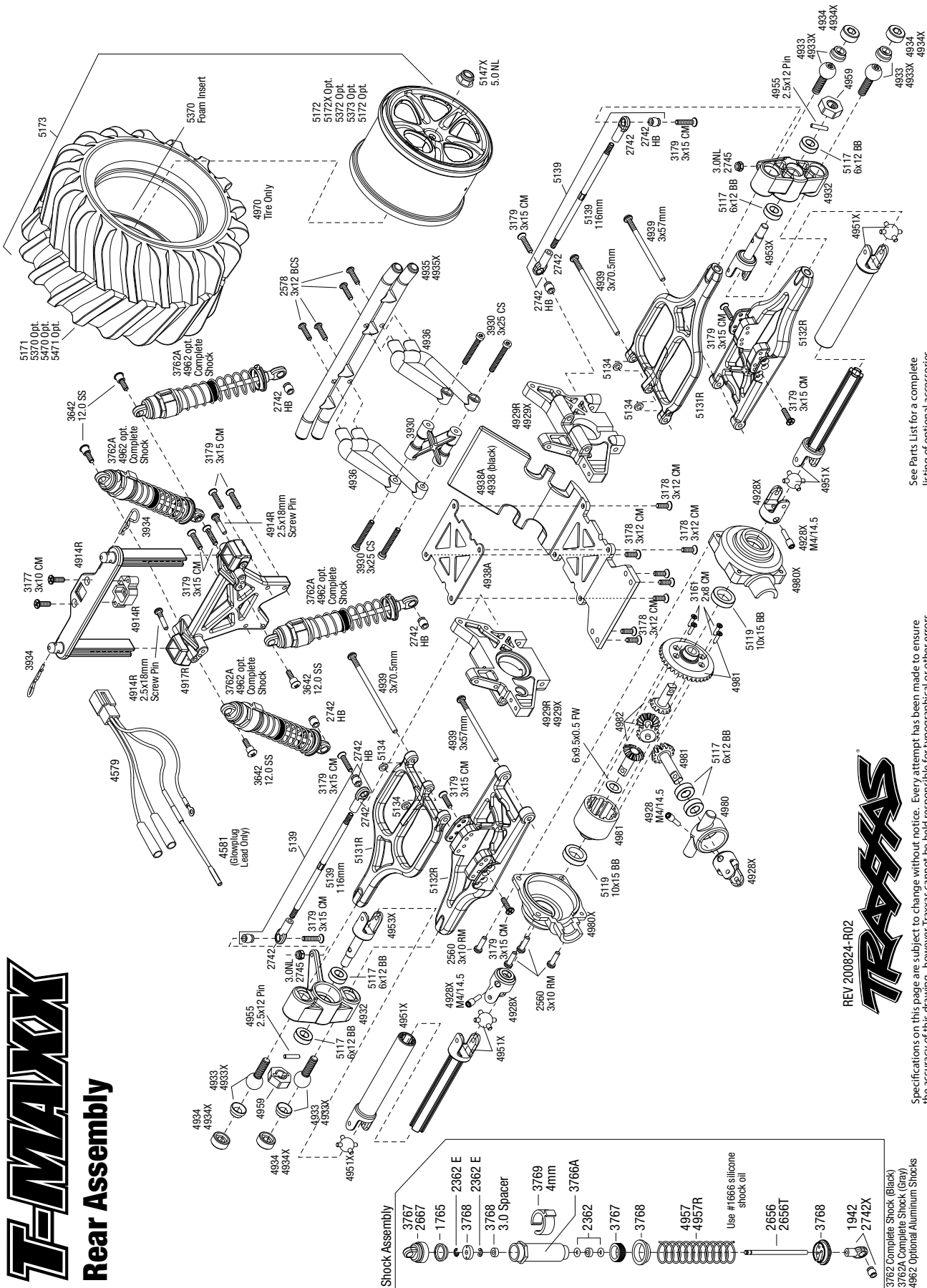

See Parts List for a complete listing of optional accessories.

Specifications on this page are subject to change without notice. Every attempt has been made to ensure the accuracy of this drawing, however Traxxas cannot be held responsible for typographical or other errors.



Questions? Call toll-free, 1-888-TRAXXAS

EXPLODED VIEWS

T-MAXX® CLASSIC (49104-1)

EXPLODED VIEWS

TRAXXAS

T-MAXX Transmission Assembly

Questions? Call toll-free, 1-888-TRAXXAS

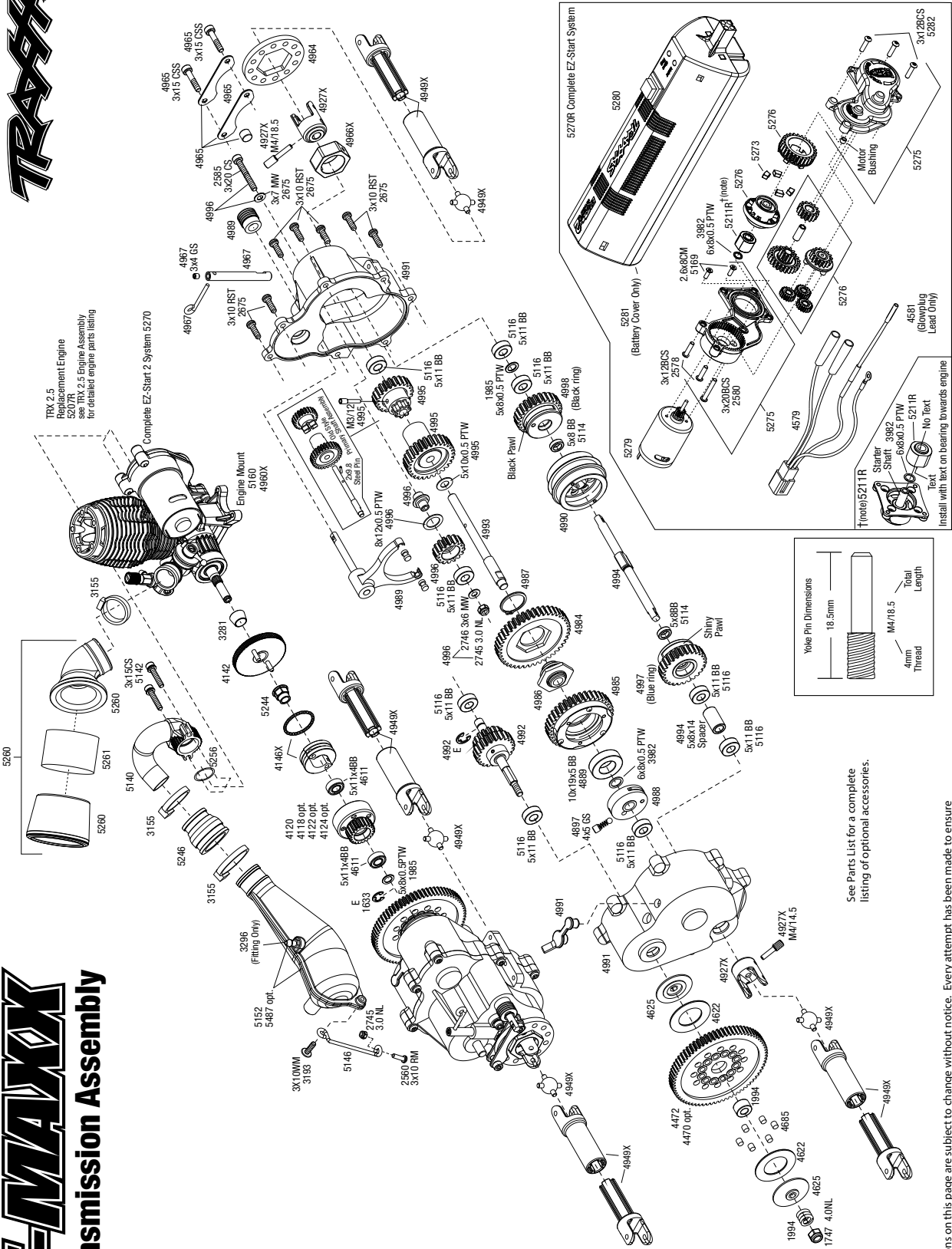

REV 200824-R02

PARTS SHOWN IN BOLD ARE OPTIONAL ACCESSORIES.

Part categories and individual part listings are arranged alphabetically.

Air Filters

5262	Air filter and pre-filter inserts, foam (high-volume) (3) (pre-oiled, assembled) (TRX 2.5, 2.5R, 3.3)
5267	Air filter body (high-volume)/ filter support/ cap/ foam filter, pre-filter/ T-Maxx® filter base (angled)/ wire mount/ hardware (1 each) (Fits Maxx® trucks) (TRX® 2.5, 2.5R, 3.3)
5260	Air filter housing/ foam insert/ straight base/ angled base/ cable tie (1-each) (TRX® 2.5, 2.5R, 3.3)
5261	Air filter inserts, foam (3) (pre-oiled) (TRX® 2.5, 2.5R, 3.3)
5263	Oil, air filter

Bearings & Bushings

4889	Ball bearing (1)(10x19x5mm)
4612	Ball bearings (10x15x4mm) (2)
4609	Ball bearings (5x10x4mm) (2)
4611	Ball bearings (5x11x4mm) (2)
2728	Ball bearings (5x8x2.5mm) (2)
4614	Ball bearings (6x12x4mm) (2)
5119	Ball bearings, blue rubber sealed (10x15x4mm) (2)
5115	Ball bearings, blue rubber sealed (5x10x4mm) (2)
5116	Ball bearings, blue rubber sealed (5x11x4mm) (2)
5114	Ball bearings, blue rubber sealed (5x8x2.5mm) (2)
5117	Ball bearings, blue rubber sealed (6x12x4mm) (2)
2545	Bellcrank bushings (plastic) (5x8x2.5mm) (4)

Body & Accessories

1926	Antenna caps, vinyl (2)/ antenna spool
5526	Antenna crimp nut, aluminum (blue-anodized)/ antenna nut tools
5526R	Antenna crimp nut, aluminum (red-anodized)/ antenna nut tools
1726	Antenna, tube (1)/ vinyl antenna cap (1)/ wire retainer (1)
3170X	Battery holder, 4-cell/ on-off switch
1834	Body clips (12) (standard size)
3934	Body clips, heavy duty (12)
4914R	Body mount posts, front (2)/ body mount, rear/ body mount screw pins (4)
1815	Body washers (8)
4915	Body washers, foam adhesive (10)
4911	Body, T-Maxx® (clear, requires painting)
4926X	Body, T-Maxx®, ProGraphix® (replacement for the T-Maxx® 2.5 painted body. Graphics are printed, requires paint & final color application)/ decal sheet
4913X	Decal sheet, Jaws T-Maxx®
2514	Decal sheet, racing sponsors
4913	Decal sheet, T-Maxx® (use with 4911X body)
4912	Disruptor body for T-Maxx®/E-Maxx (custom painted and trimmed)
9950	Official Team Traxxas® racing decal set (flag logo/ 6-color)

Brake Components

4966X	Brake adapter, hex aluminum (blue) (use with HD shafts)
4967	Brake cam (blue)/ cam lever/ 3mm set screw
4964	Brake disc
4965	Brake pads (2)/ brake piston/ 3x15mm cap hex screws (2)

Bumpers & Skidplates

4936	Bumper mounts, front (l&r)/ bumper mounts, rear (l&r)/ 3x12mm RHM screws (8)
4935X	Bumpers, 6061-T6, brushed aluminum (f&r)
4935	Bumpers, satin finished (f&r)
4947X	Skid plate, transmission, T6 aluminum (blue)
4937	Skidplate, front plastic (black)/ stainless steel plate
4937A	Skidplate, front plastic (grey)/ stainless steel plate
4938	Skidplate, rear plastic (black)/ stainless steel plate
4938A	Skidplate, rear plastic (grey)/ stainless steel plate

Chassis & Attachments

3170X	Battery holder, 4-cell/ on-off switch
4925X	Box, battery (grey)/ adhesive foam chassis pad/charge jack plug (rubber)
4925	Box, battery/ adhesive foam chassis pad
5159	Box, receiver (upper and lower halves)/ clip (1)/ foam pad
4923	Chassis braces, lower (2) (black)
4923A	Chassis braces, lower (2) (grey)
4923X	Chassis braces, lower machined 6061-T6 aluminum (blue) (2)/ hardware
5122R	Chassis, 6061-T6 aluminum (4.0mm) (blue) (standard replacement for T-Maxx® Classic)

4922X Chassis, 7075-T6 billet machined aluminum (4mm) (blue)/ hardware

4947X **Skid plate, transmission, T6 aluminum (blue)**
5167 Slide carb linkage bellcrank post/ 5x8x2.5 plastic bushing (2)/ bellcrank/ 5x8x0.5 fiber washer (2)/ 3x10 WM

Clutch & Related Parts

4609	Ball bearings (5x10x4mm) (2)
4611	Ball bearings (5x11x4mm) (2)
4118	Clutch bell, (18-tooth)/ 5x8x0.5mm fiber washer (2)/ 5mm E-clip (requires #4609 - ball bearings, 5x10x4mm (2))
4120	Clutch bell, (20-tooth)/ 5x8x0.5mm fiber washer (2)/ 5mm E-clip (requires #4611-ball bearings, 5x11x4mm (2))
4122	Clutch bell, (22-tooth)/ 5x8x0.5mm fiber washer (2)/ 5mm E-clip (requires #4611-ball bearings, 5x11x4mm (2))
4146X	Clutch shoes (2)/ spring (T-Maxx®/Revo®/Jato®/Nitro 4-Tec®)
3281	Cone, split beveled
1633	E-clips/ C-rings
6542X	Flywheel (large, knurled for use with starter boxes)
4142	Flywheel (N. Rustler®/Sport®/Stampede®/T-Maxx®/Revo®/Jato®)
5244	Flywheel nut (TRX® 2.5, 2.5R, 3.3)
6542	Flywheel with magnet (35mm)
1985	PTFE-coated washers, 5x8x0.5mm (20) (use with ball bearings)

Differential Components

4982	Diff gear set: 13-T output gear shafts (2)/ 13-T spider gears (2)/ spider shaft (1)/ 6x10x0.5mm PTFE-coated washer (1)
4980X	Housings, diff (ring side/ non-ring side) (1 each)/ pinion collar (1)
4981	Ring gear, 37-T/ 13-T pinion/ diff carrier/6x10x0.5mm PTFE-coated washer (1)/ 2x8mm countersunk machine screws (4)
1647	Silicone grease
4981X	Spool (eliminates differential, use off-road only)(requires #4981 ring gear)

Driveline Components

4932	Axle carriers/ steering blocks (2)
4928X	Differential output yokes (heavy duty) (2)/ set screw yoke pins, M4/10 (2)
4951X	Half shafts, long (heavy duty) (external-splined (2) & internal-splined (2))/ metal u-joints (4)
4949X	Half shafts, short (heavy duty) (external-splined (2) & internal-splined (2))/ metal u-joints (4)
4959	Hex wheel hubs (tall offset, 14x7.5mm) (2)/ axle pins (2.5x12mm) (2)
4955	Pins, axle (2.5x12mm) (4)
4953X	Stub axles (heavy duty) (2)
4927X	Transmission output yokes (heavy duty) (2)/ set screw yoke pins, M4/10 (1) & M4/18.5 (1)
4954	Wheel hubs, hex (2)/ axle pins (2.5x12mm) (2)
4954R	Wheel hubs, hex (steel)
4954X	Wheel hubs, hex, 6061-T6 aluminum (blue) (4)/ axle pins (2.5x10mm) (4)
5353G	Wheel hubs, splined, 17mm (green-anodized) (4)/ wheel nuts, splined, 17mm (blue-anodized) (4)/ screw pins, 4x13mm (with threadlock) (4)
5353A	Wheel nuts, splined, 17mm (green-anodized) (4)

Engine & Servo Mounts

5160	Engine mount, aluminum/ 3x10 CS with washers (8)
4960X	Engine mount, machined 6061-T6 aluminum (blue) (w/ screws) (T-Maxx® Series)
4918	Servo mounts, steering/ shift (f&r) (black)
4918X	Servo mounts, steering/ shift (machined aluminum) (blue) (f&r)/ machine screws (8)
4918A	Servo mounts, steering/shift (f&r)(grey)
4919	Servo mounts, throttle/ brake (1) (black)
4919X	Servo mounts, throttle/ brake (machined aluminum) (blue) (f&r)/ machine screws (8)
4919A	Servo mounts, throttle/brake (1) (grey)

Engine Components

5237	Cooling head, PowerTune (machined aluminum, blue-anodized) (TRX® 2.5 and 2.5R)/ head protector (plastic)
3232X	Glow plug, super-duty (long-medium)/gasket
5227	Head protector, cooling head (2) (TRX® 2.5, 2.5R)
5211R	Roller clutch/ 6x8x0.5 TW (1) (also called one-way bearing) (TRX 2.5, 2.5R, 3.3)
5277	Shaft, starter (TRX® 2.5, 2.5R, 3.3)
5170	Starter, recoil (complete with screws) (TRX 2.5, 2.5R, 3.3)

T-MAXX® CLASSIC (49104-1)**Exhaust**

3155	Cable ties, medium (black) (6)
5296	Fitting, inlet for pipe pressure (90-degree) (1)
3296	Fittings, inlet (nipple) for fuel or water cooling (2)
5146	Hanger, metal (T-Maxx®/S-Maxx®) (TRX 2.5, 2.5R)
5140	Header, aluminum (T-Maxx®) (for rear exhaust engines only) (TRX 2.5, 2.5R, 3.3)
5256	O-ring, header 12.2x1mm (TRX® 2.5, 2.5R, 3.3)
5246	Pipe coupler, molded (for use with pipes 5152 (T-Maxx®) & 4452R) (TRX® 2.5, 2.5R, 3.3)
5142	Screws, 3x15mm cap-head machine (hex drive) (with split and flat washers) (6)
4942	Tuned pipe, high performance (aluminum) (blue-anodized)/ pipe hanger/ screws/ nuts (requires #4941)
5152	Tuned pipe, plastic (TRX® 2.5, 2.5R, 3.3)
5487	Tuned pipe, Resonator, R.O.A.R. legal (aluminum, double-chamber) (fits T-Maxx® vehicles with TRX® Racing Engines)

EZ Start 2 & Related parts

4579	Connector, wiring harness (EZ-Start® and EZ-Start® 2)
5280	Control box (complete) (EZ-Start® 2)
5281	Control box battery cover w/ belt clip (EZ-Start® 2)
5273	Cush-drive elements (4) (EZ-Start® 2)
5270R	EZ-Start® 2, complete system with controller, drive unit, wiring harness
5276	Gear set (complete) (EZ-Start® 2)
5148	Grease, white lithium
5275	Housing set (inner, outer)/ 3x12mmBCS (5)/ 3x20BCS (1)/ motor bushing (EZ-Start® 2)
4581	Lead wire, glow plug (blue) (EZ-Start® and EZ-Start® 2)
4581X	Lead wire, glow plug (blue) (EZ-Start® and EZ-Start® 2)/ moly pin extractor (use where glow plug wire does not have bullet connector)
5279	Motor/ pinion gear/ motor bushing (EZ-Start® 2)
5211R	Roller clutch/ 6x8x0.5 TW (1) (also called one-way bearing) (TRX 2.5, 2.5R, 3.3)
5169	Screws, 2.6x8mm countersunk machine (6)
5282	Screws, 3x12mm button-head machine (6) (starter attachment screws with threadlock)
2578	Screws, 3x12mm button-head machine (hex drive) (6)
5277	Shaft, starter (TRX® 2.5, 2.5R, 3.3)

Front Suspension & Steering

4934	Aluminum caps, pivot ball (4)
4934X	Aluminum caps, pivot ball (blue-anodized) (4)
4932	Axle carriers/ steering blocks (2)
2728	Ball bearings (5x8x2.5mm) (2)
2545	Bellcrank bushings (plastic) (5x8x2.5mm) (4)
4944	Bellcrank posts, aluminum (2)/ steering link threaded rod (3x25mm)/ long rod ends (2)
3930	Bulkhead cross braces (2)/ 3x25mm CS screws (8)
4930R	Bulkheads (l & r) (front) (grey)
5134	Caster spacers (4)/ shims (4)
4933	Pivot balls (4)/ pivot ball cap bushings (4)
4933X	Pivot balls, hard-anodized 7075-T6 aluminum (4)/ pivot ball cap bushings (4)
1942	Rod ends (16 long & 4 short)/ hollow ball connectors (18)/ ball screws (2)
2742	Rod ends, long (6)/ hollow ball connectors (6)
2742X	Rod ends, short (6)/ hollow balls (6)
3744	Servo saver w/adapters
2055	Servo, high-torque
4917R	Shock tower (for rectangular body posts)
4943	Steering bellcranks (2)/ bellcrank bushings (5x8x2.5mm) (4)/ bellcrank post spacers (2)/ draglink/ 3x8mm shoulder screws (2)
5132R	Suspension arms (lower) (2) (fits T-Maxx®/E-Maxx)
5131R	Suspension arms (upper) (2) (fits T-Maxx®/E-Maxx)
5138	Turnbuckles, 106mm (front tie rods) (2) (includes installed rod ends and hollow ball connectors)

Fuel Tank & Line

3147X	Fuel line (610mm or 2ft)
4948	Fuel Tank (125cc)
4958	Fuel tank rebuild kit (contains cap, foam washer, o-ring, upper/lower retainers, screw, spring and screw pin)
3149A	Heat shield tubing, fiberglass (2) (black)

Fuel, Lubricants & Supplies

5001	Bottle, fuel filler (500cc)
3232X	Glow plug, super-duty (long-medium)/gasket
5148	Grease, white lithium
5263	Oil, air filter

5001R	Rebuild kit, fuel filler bottle (includes bottle lid (1) and dispensing tube caps, rubber (2) (fits 8mm or 5/16" dispensing tube))
5070	Top Fuel®, 20% nitro (gallon)
5020	Top Fuel®, 20% nitro (quart)
5080	Top Fuel®, 33% nitro (gallon)
5030	Top Fuel®, 33% nitro (quart)

Hardware

3642	Attachment screws, shock (3x12mm shoulder screws) (6)
1834	Body clips (12) (standard size)
3934	Body clips, heavy duty (12)
1633	E-clips/ C-rings
5477	Flat wrench, 5mm (blue-anodized aluminum)
5478	Flat wrench, 8mm (blue-anodized aluminum)
3980	Glow plug wrench (universal wrench)
5476X	Hex wrenches; 1.5mm, 2mm, 2.5mm, 3mm, 2.5mm ball
5475	Multi-tool (plastic)
4147X	Nuts, 5mm flanged nylon locking (aluminum, blue-anodized) (4)
1942	Rod ends (16 long & 4 short)/ hollow ball connectors (18)/ ball screws (2)
2742	Rod ends, long (6)/ hollow ball connectors (6)
2742X	Rod ends, short (6)/ hollow balls (6)
5169	Screws, 2.6x8mm countersunk machine (6)
2562	Screws, 2.6x8mm roundhead machine (6)
3159	Screws, 3x10mm cap-head machine (hex drive) (6)/ lock washers (6)/ hex wrench
5282	Screws, 3x12mm button-head machine (6) (starter attachment screws with threadlock)
2578	Screws, 3x12mm button-head machine (hex drive) (6)
5142	Screws, 3x15mm cap-head machine (hex drive) (with split and flat washers) (6)
4897	Screws, set (grub) 4mm (6) (with threadlock)

Manuals

4999X	Owner's Manual, T-Maxx®
-------	-------------------------

Radio System, Batteries & Chargers

2976	AC to DC converter, 40W
6548	Battery door, transmitter (replacement for #6516, 6517, 6528, 6529, 6530 transmitters)
2914	Battery, Power Cell AA Alkaline (4)
3037	Battery, RX Power Pack (5-cell hump style, NiMH, 1200mAh)
2919	Battery, Series 1 Power Cell 1800mAh (NiMH, 6-C flat, 7.2V, Sub-C)
2977	Charger, DC, 2 amp (Molex) (5 - 6 cell, 6.0 - 7.2 volt, NiMH)
2972	Charger, EZ-Peak® Dual, 100W, NiMH/LiPo with iD® Auto Battery Identification
2973	Charger, EZ-Peak® Live Dual, 200W, NiMH/LiPo with iD® Auto Battery Identification
2971	Charger, EZ-Peak® Plus, 100W, NiMH/LiPo with iD® Auto Battery Identification
2970	Charger, EZ-Peak® Plus, 4 amp, NiMH/LiPo with iD® Auto Battery Identification
2010	Gear set (for 2018 servos)
6556	Mount, telemetry expander (fits XO-1®, E-Revo®, Summit®, all T-Maxx®/E-Maxx® trucks, Revo® 3.3, Slayer Pro 4X4) (*requires rear chassis brace #5632)
6536	Mounts, RPM sensor (nitro engines)/ 3x10mm CS with split and flat washers (2)
6526	Sensor, auto-detectable, temperature
6527	Sensor, auto-detectable, voltage
6520	Sensor, RPM (long)/ 3x4mm BCS (2)/ 3x4 GS (1)
6521	Sensor, temperature and voltage (long)
2052	Servo case (for 2055 servo)
2053	Servo gears (for 2055, 2056 servos)
2075R	Servo, digital high-speed, metal gear (ball bearing), waterproof
2070	Servo, digital high-torque (ball bearing)
2075	Servo, digital high-torque (ball bearing), waterproof
2075X	Servo, digital high-torque, metal gear (ball bearing), waterproof
2055	Servo, high-torque
2056	Servo, high-torque, waterproof (blue case)
6544	Spacers (4)/ grip pads (3)/connector dust cover (1) (for TQi docking base)
6553X	Telemetry expander 2.0 and GPS module 2.0, TQi radio system
6550X	Telemetry expander 2.0, TQi radio system (for use only with #6551X GPS module)
6551X	Telemetry GPS module 2.0, TQi radio system (for use only with #6550X telemetry expander)
6509R	TQi 2.4 GHz High Output radio system, 2-channel, Traxxas Link™ enabled, TSM (2-ch transmitter, 5-ch micro receiver)
6507R	TQi 2.4 GHz High Output radio system, 4-channel with Traxxas Link™ Wireless Module, TSM (4-ch transmitter, 5-ch micro receiver)
6516	Transmitter, TQ 2.4GHz, 2-channel (transmitter only)

- 6528 Transmitter, TQi Traxxas Link™ enabled, 2.4GHz high output, 2-channel (transmitter only)
- 6529 Transmitter, TQi Traxxas Link™ enabled, 2.4GHz high output, 3-channel (transmitter only)
- 6530 Transmitter, TQi Traxxas Link™ enabled, 2.4GHz high output, 4-channel (transmitter only)
- 6511 Traxxas Link™ Wireless Module
- 3034 Wiring harness for RX Power Pack, Traxxas® nitro vehicles (includes on/off switch and charge jack)

Ready-To-Race Model

- 49104-1 T-Maxx® Classic: 1/10-Scale Nitro-Powered 4WD Maxx® Monster Truck with TQ 2.4GHz radio system

Rear Suspension

- 4934 Aluminum caps, pivot ball (4)
- 4934X Aluminum caps, pivot ball (blue-anodized) (4)
- 4932 Axle carriers/ steering blocks (2)
- 3930 Bulkhead cross braces (2)/ 3x25mm CS screws (8)
- 4929R Bulkheads (l & r) (rear) (grey)
- 5134 Caster spacers (4)/ shims (4)
- 4933 Pivot balls (4)/ pivot ball cap bushings (4)
- 4933X Pivot balls, hard-anodized 7075-T6 aluminum (4)/ pivot ball cap bushings (4)
- 4917R Shock tower (for rectangular body posts)
- 5132R Suspension arms (lower) (2) (fits T-Maxx®/E-Maxx)
- 5131R Suspension arms (upper) (2) (fits T-Maxx®/E-Maxx)
- 4956 Tie bar, rear (1) /3x18mm BCS (2) (fits T-Maxx®/E-Maxx)
- 5139 Turnbuckles, 116mm (rear toe control links) (2) (includes installed rod ends and hollow ball connectors)

Shocks (Pro-Level Aluminum)

- 2666 Big Bore shock cylinder (XX-long) (1)
- 2662 Big Bore shocks (XX-long) (hard-anodized & PTFE-coated T6 aluminum) (assembled with TiN shafts) w/o springs (rear) (2)
- 4962 Big Bore shocks (xx-long) (hard-anodized & PTFE-coated T6 aluminum) (assembled) w/ red springs, TiN shafts (8 pack)
- 2669 Piston head set (2-hole (2)/ 3-hole (2))/ shock mounting bushings & washers (2) (Big Bore Shocks)
- 2362 Rebuild kit, Ultra shocks (for 2 shocks)
- 1942 Rod ends (16 long & 4 short)/ hollow ball connectors (18)/ ball screws (2)
- 2742X Rod ends, short (6)/ hollow balls (6)
- 3962 Set (grub) screws, 3x25mm (8)/ 3mm nylon locknuts (8)
- 2667 Shock caps, aluminum (Big Bore Shocks) (2)
- 2656T Shock shafts, hardened steel, titanium nitride coated (xx-long) (2)
- 2656 Shock shafts, steel, chrome finish (xx-long) (2)
- 1765 Silicone diaphragms (4)
- 1666 Silicone shock oil (30 wt)
- 2668 Spring retainers, upper & lower (2)/ spring pre-load spacers: 1mm (4)/ 1.5mm (2)/ 2mm (2)/ 4mm (2)/ 8mm (2) (Big Bore Shocks)
- 4649R Springs, red (for big bore shocks) (2.5 rate) (2)

Shocks (Ultra Shocks)

- 3642 Attachment screws, shock (3x12mm shoulder screws) (6)
- 3766A Body, Ultra Shock(s) (XXL) (grey) (2)
- 2362 Rebuild kit, Ultra shocks (for 2 shocks)
- 1942 Rod ends (16 long & 4 short)/ hollow ball connectors (18)/ ball screws (2)
- 2742X Rod ends, short (6)/ hollow balls (6)
- 3767 Shock caps (2)/ shock bottoms (2)
- 2667 Shock caps, aluminum (Big Bore Shocks) (2)
- 3767A Shock caps, aluminum (blue-anodized) (4) (fits all Ultra Shocks)
- 3767G Shock caps, aluminum (green-anodized) (4) (fits all Ultra Shocks)
- 3767P Shock caps, aluminum (pink-anodized) (4) (fits all Ultra Shocks)
- 3767X Shock caps, aluminum (red-anodized) (4) (fits all Ultra Shocks)
- 2656T Shock shafts, hardened steel, titanium nitride coated (xx-long) (2)
- 2656 Shock shafts, steel, chrome finish (xx-long) (2)
- 1765 Silicone diaphragms (4)
- 1666 Silicone shock oil (30 wt)
- 3769 Spring pre-load spacers: 1mm (4)/ 2mm (2)/ 4mm (2)/ 8mm (2)
- 3768 Spring retainers, upper & lower (2)/ piston head set (2-hole (2)/ 3-hole (2))
- 4957R Springs, progressive rate (for Ultra-Shocks only) (progressive rate) (f/r) (4)
- 4957 Springs, red (for Ultra Shocks only) (2.5 rate) (f/r) (2)
- 3762 Ultra Shocks (black) (xx-long) (complete w/ spring pre-load spacers & springs) (rear) (2)
- 3762A Ultra Shocks (grey) (xx-long) (complete w/ spring pre-load spacers & springs) (rear) (2)

Slipper Clutch Components

- 4992 Drive gear, two-speed (17/22-teeth)/ slipper shaft
- 4685 Friction pegs, slipper (12)
- 4992X Input shaft, transmission (slipper shaft, T-Maxx® Torque Control Slipper Upgrade Kit) (fits first generation T-Maxx® transmission w/o Optidrive®)
- 4625 Pressure plate, slipper (1)
- 4622 Pressure rings, slipper (notched) (2)
- 5352R Rebuild kit (heavy duty), slipper clutch (steel disc/ aluminum friction pads (3)/ spring (1)/ 2x9.8mm pin/ 5x8mm MW/ 5.0mm NL (1)/ 4.0mm NL (1))
- 4615 Slipper clutch set (complete)
- 1994 Slipper tension spring/ spur gear bushing & locknut
- 4472R Spur gear, 72-tooth (0.8 metric pitch, compatible with 32-pitch)
- 5351X T-Maxx® Torque Control Slipper Upgrade Kit (fits first generation T-Maxx® transmission, w/o Optidrive®) (patent pending)

Spur Gears & Pinion Gears

- 4470 Spur gear (70-Tooth) (32-Pitch) w/bushing
- 4472 Spur gear (72-Tooth) (32-pitch) w/bushing

Steering Components

- 2728 Ball bearings (5x8x2.5mm) (2)
- 2545 Bellcrank bushings (plastic) (5x8x2.5mm) (4)
- 4944 Bellcrank posts, aluminum (2)/ steering link threaded rod (3x25mm)/ long rod ends (2)
- 1942 Rod ends (16 long & 4 short)/ hollow ball connectors (18)/ ball screws (2)
- 2742 Rod ends, long (6)/ hollow ball connectors (6)
- 2742X Rod ends, short (6)/ hollow balls (6)
- 4918 Servo mounts, steering/ shift (f&r) (black)
- 4918X Servo mounts, steering/ shift (machined aluminum) (blue) (f&r)/ machine screws (8)
- 4918A Servo mounts, steering/shift (f&r)(grey)
- 3744 Servo saver w/adapters
- 2055 Servo, high-torque
- 4943 Steering bellcranks (2)/ bellcrank bushings (5x8x2.5mm) (4)/ bellcrank post spacers (2)/ draglink/ 3x8mm shoulder screws (2)
- 5138 Turnbuckles, 106mm (front tie rods) (2) (includes installed rod ends and hollow ball connectors)

Suspension Linkage

- 3642 Attachment screws, shock (3x12mm shoulder screws) (6)
- 1633 E-clips/ C-rings
- 1942 Rod ends (16 long & 4 short)/ hollow ball connectors (18)/ ball screws (2)
- 2742 Rod ends, long (6)/ hollow ball connectors (6)
- 2742X Rod ends, short (6)/ hollow balls (6)
- 3744 Servo saver w/adapters
- 4939X Suspension pin set, stainless steel (w/ E-clips)
- 4939 Suspension screw pin set (T-Maxx®, E-Maxx®)
- 5138 Turnbuckles, 106mm (front tie rods) (2) (includes installed rod ends and hollow ball connectors)
- 5139 Turnbuckles, 116mm (rear toe control links) (2) (includes installed rod ends and hollow ball connectors)

Team Traxxas Items

- 2514 Decal sheet, racing sponsors
- 6160X DVD, Maxx® Power! Full Throttle Action (sleeve)
- 9950 Official Team Traxxas® racing decal set (flag logo/ 6-color)
- 9909 Traxxas® racing banner, red & black (3x7 feet)

Throttle & Brake Linkage

- 4967 Brake cam (blue)/ cam lever/ 3mm set screw
- 3182 Collars, screw (2)/ set screws, 3mm (2)
- 3180 Rod guides (2)/ 3mm nylon locknuts (2)
- 4182 Servo horn, throttle-brake/ shift (1)
- 5167 Slide carb linkage bellcrank post/ 5x8x2.5 plastic bushing (2)/ bellcrank/ 5x8x0.5 fiber washer (2)/ 3x10 WM
- 5168 Slide carb linkage set (throttle link, brake link, and hardware)
- 3184 Springs: throttle/brake/shift (3)
- 4968 Wires: brake, throttle, shift/ servo horns: throttle, brake & shift; ball screw and ball cup (shift shaft)

Tires & Wheels

- 4971 Foam inserts, tire (2)
- 4959 Hex wheel hubs (tall offset, 14x7.5mm) (2)/ axle pins (2.5x12mm) (2)
- 4147X Nuts, 5mm flanged nylon locking (aluminum, blue-anodized) (4)
- 4955 Pins, axle (2.5x12mm) (4)
- 5666 Sidewall protector, beadlock style (blue) (2)/ 2.5x8mm CS (24) (for use with Geode wheels)
- 5664 Sidewall protector, beadlock style (green) (2)/ 2.5x8mm CS (24) (for use with Geode wheels)

T-MAXX® CLASSIC (49104-1)

- 5667 Sidewall protector, beadlock style (red) (2)/ 2.5x8mm CS (24) (for use with Geode wheels)
- 5665 Sidewall protector, beadlock style (yellow) (2)/ 2.5x8mm CS (24) (for use with Geode wheels)
- 3972X Sport Wheels, 3.2" T-Maxx® (mirror chrome finish) (2)
- 3972 Sport Wheels, 3.2" T-Maxx® (satin-finish) (2)
- 5374X Tires & wheels, assembled, glued (Gemini black chrome wheels, Talon tires, foam inserts) (2) (use with 17mm splined wheel hubs & nuts, part #5353X) (TSM rated)
- 5374 Tires & wheels, assembled, glued (Gemini chrome wheels, Talon tires, foam inserts) (2) (fits Revo®/T-Maxx®/E-Maxx with 6mm axle and 14mm hex)
- 5674 Tires & wheels, assembled, glued (Geode chrome wheels, Maxx® tires (6.3" outer diameter), foam inserts) (2) (use with 17mm splined wheel hubs & nuts, part #5353X & beadlock-style sidewall protectors, part #5665, 5666, 5667)
- 5672 Tires & wheels, assembled, glued (Geode chrome wheels, paddle tires, foam inserts) (2) (use with 17mm splined wheel hubs & nuts, part # 5353X) (TSM rated)
- 4973R Tires & wheels, assembled, glued (Hurricane chrome wheels, Maxx® tires (6.3" outer diameter), foam inserts) (2) (fits Revo®/T-Maxx®/E-Maxx with 6mm axle and 14mm hex)
- 5174A Tires & wheels, assembled, glued (Split-Spoke satin-finish wheels, Talon tires, foam inserts) (2) (fits Revo®/T-Maxx®/E-Maxx with 6mm axle and 14mm hex)
- 4983A Tires & wheels, assembled, glued (SS (Split Spoke) black chrome wheels, Maxx® tires (6.3" outer diameter), foam inserts) (2) (use with 17mm splined wheel hubs & nuts, part #5353X) (fits Revo®/T-Maxx®/E-Maxx) (TSM rated)
- 5174 Tires & wheels, assembled, glued (SS (Split Spoke) chrome wheels, Talon tires, foam inserts) (2) (fits Revo®/T-Maxx®/E-Maxx with 6mm axle and 14mm hex)
- 5174R Tires & wheels, assembled, glued (SS (Split Spoke) chrome wheels, Talon tires, foam inserts) (2) (use w/17mm splined wheel hubs & nuts, part #5353X)
- 5173 Tires & wheels, assembled, glued (SS (Split-Spoke) chrome wheels, Maxx® Chevron tires, foam inserts) (2) (fits Revo®/T-Maxx®/E-Maxx with 6mm axle and 14mm hex)
- 5375R Tires & wheels, assembled, glued (white dish 3.8" wheels, Response Pro tires, foam inserts) (2) (use with 17mm splined wheel hubs and wheel nuts, part #5353X)
- 4970 Tires, 3.2" T-Maxx® series (2)
- 5670 Tires, Canyon AT 3.8" (2)/ foam inserts (2)
- 4973 Tires, Maxx® 3.8" (6.3" outer diameter (160mm)) (2) (fits Revo®/T-Maxx®/E-Maxx)
- 5171 Tires, Maxx® Chevron 3.8" (2) (fits Revo®/T-Maxx®/E-Maxx)
- 5375 Tires, Response Pro 3.8" (soft-compound, narrow profile, short knobby design)/ foam inserts (2)
- 5471 Tires, Response racing 3.8" (soft-compound, narrow profile, short knobby design)/ foam inserts (2)
- 5470 Tires, SportTraxx racing 3.8" (soft compound, directional and asymmetrical tread design)/ foam inserts (2)
- 5370 Tires, Talon 3.8" (2)/ foam inserts (2)
- 4954 Wheel hubs, hex (2)/ axle pins (2.5x12mm) (2)
- 4954R Wheel hubs, hex (steel)
- 4954X Wheel hubs, hex, 6061-T6 aluminum (blue) (4)/ axle pins (2.5x10mm) (4)
- 5353X Wheel hubs, splined, 17mm (blue-anodized) (4)/ wheel nuts, splined, 17mm (blue-anodized) (4)/ screw pins, 4x13mm (with threadlock) (4)
- 5353G Wheel hubs, splined, 17mm (green-anodized) (4)/ wheel nuts, splined, 17mm (blue-anodized) (4)/ screw pins, 4x13mm (with threadlock) (4)
- 5353R Wheel hubs, splined, 17mm (red-anodized) (4)/ wheel nuts, splined, 17mm (red-anodized) (4)/ screw pins, 4x13mm (with threadlock) (4)
- 5353 Wheel nuts, splined, 17mm (blue-anodized) (4)
- 5353A Wheel nuts, splined, 17mm (green-anodized) (4)
- 5371 Wheels, dished 3.8" (white) (2) (use with 17mm splined wheel hubs and wheel nuts, part #5353X)
- 5372A Wheels, Gemini 3.8" (black chrome) (2)
- 5372X Wheels, Gemini 3.8" (black chrome) (2) (use with 17mm splined wheel hubs & nuts, part #5353X)
- 5372 Wheels, Gemini 3.8" (chrome) (2) (fits Revo®/T-Maxx®/E-Maxx with 6mm axle and 14mm hex)
- 5671 Wheels, Geode 3.8" (chrome) (2) (use with 17mm splined wheel hubs & nuts, part #5353X & beadlock-style sidewall protectors, part #5665, 5666, 5667)
- 5373 Wheels, Hurricane 3.8" (chrome) (2) (fits Revo®/T-Maxx®/E-Maxx with 6mm axle and 14mm hex)
- 4972 Wheels, satin finished 3.2" (2)
- 5172A Wheels, SS (split spoke) 3.8" (black chrome) (2) (use with 17mm splined wheel hubs & nuts, part #5353X) (fits Revo®/T-Maxx®/E-Maxx)

- 5172X Wheels, SS (Split-Spoke) 3.8" (chrome) (2) (fits Revo®/T-Maxx®/E-Maxx with 6mm axle and 14mm hex)
- 5172R Wheels, SS (Split-Spoke) 3.8" (chrome) (2) (use with 17mm splined wheel hubs & nuts, part #5353X) (fits Revo®/T-Maxx®/E-Maxx)
- 5172 Wheels, SS (Split-Spoke) 3.8" (satin) (2) (fits Revo®/T-Maxx®/E-Maxx with 6mm axle and 14mm hex)
- 4972X Wheels, T-Maxx® (chrome) (2)

Transmission Components

- 4990 Clutch bell, forward/ reverse
- 4992 Drive gear, two-speed (17/22-teeth)/ slipper shaft
- 4988 Drive hub assembly, clutch/ 6x8.5x0.5mm PTFE-coated washer (1)
- 4994X **Forward only shaft and gear**
- 4993 Gear shaft, primary(1)
- 4994R **Gear, 26-T (Replacement gear for the 4994X forward-only shaft)**
- 4991 Gearbox halves (f&r)/ rubber access plug
- 4996 Idler gear, steel (16-tooth)/ idler gear shaft/ 3x8mm flat metal washer/ 8x12x0.5mm PTFE-coated washer/ 3x6mm flat metal washer/ 3mm nylon locknut 3x20mm cap hex machine screw
- 4997 Output gear assembly, forward (26-T)
- 4998 Output gear assembly, reverse (26-T)
- 4994 Output shaft (1)/ output shaft spacer (5x8x14mm)
- 4995 Primary gears: forward (28-T)/ reverse (22-T) set screw yoke pin, M3/12 (1)/ 5x10x0.5mm PTFE-coated washer (1)
- 3982 PTFE-coated 6x8x0.5 (10)
- 5352R **Rebuild kit (heavy duty), slipper clutch (steel disc/ aluminum friction pads (3)/ spring (1)/ 2x9.8mm pin/ 5x8mm MW/ 5.0mm NL (1)/ 4.0mm NL (1))**
- 4989 Shift fork-shaft/ shift fork pads (2)/ rubber shift shaft seal
- 1647 Silicone grease
- 5193X **Single-speed conversion kit (Eliminates two-speed mechanism for reduced weight, less rotational mass)**
- 4985 Spur gear assembly, 38-T (2nd speed)
- 3981 Washer, PTFE-coated 6x9.5x.5 (10)

Traxxas Tools

- 3433X **Body reamer (aluminum handle)**
- 3433 **Body reamer (plastic handle)**
- 3436 Cap, body reamer
- 3432 Scissors, curved tip
- 3431 Scissors, straight tip
- 8712 **Speed Bit Essentials Set, hex and nut driver, 7-piece, includes premium handle (medium), travel pouch, hex drivers (straight: 1.5mm, 2.0mm, 2.5mm) and nut drivers (5.0mm, 5.5mm, 7.0mm, and 8.0mm), 1/4" drive**
- 8722 **Speed bit handle, premium, medium (rubber overmold)**
- 8710 **Speed Bit Master Set, hex and nut driver, 13-piece, includes premium handle (medium), travel pouch, hex drivers (straight: 1.5mm, 2.0mm, 2.5mm, 3.0mm), (ball-end: 2.0mm, 2.5mm, 3.0mm), and nut drivers (4.00mm, 4.50mm, 5.00mm, 5.50mm, 7.00mm, 8.00mm),**
- 8711 **Speed Bit Master Set, hex driver, 7-piece straight and ball end, includes premium handle (medium), travel pouch, hex drivers (straight: 1.5mm, 2.0mm, 2.5mm, 3.0mm) (ball end: 2.0mm, 2.5mm, 3.0mm), 1/4" drive**
- 8719 **Speed Bit Master Set, nut driver, 6-piece, includes premium handle (medium), travel pouch, and nut drivers (4.0mm, 4.5mm, 5.0mm, 5.5mm, 7.0mm, 8.0mm), 1/4" drive**
- 8716 **Speed Bit Set, hex driver, 2-piece ball-end (2.0mm, 2.5mm), 1/4" drive**
- 8716X **Speed Bit Set, hex driver, 3-piece ball-end (2.0mm, 2.5mm, 3.0mm), 1/4" drive**
- 8715 **Speed Bit Set, hex driver, 3-piece straight (1.5mm, 2.0mm, 2.5mm), 1/4" drive**
- 8715X **Speed Bit Set, hex driver, 4-piece straight (1.5mm, 2.0mm, 2.5mm, 3.0mm), 1/4" drive**
- 3415 **Tool set with pouch (includes 1.5mm, 2.0mm, 2.5mm, 3.0mm, 3.5mm, 4mm drivers/ 4mm, 5mm, 5.5mm, 7mm and 8mm nut drivers/ 2mm, 4mm, and 5mm slotted screwdrivers/ #00 Phillips, #0 Phillips, and #1 Phillips screwdrivers/ 4mm and 8mm wrench/ driver handle**

Turnbuckles & Threaded Rods

- 1942 Rod ends (16 long & 4 short)/ hollow ball connectors (18)/ ball screws (2)
- 2742 Rod ends, long (6)/ hollow ball connectors (6)
- 2742X Rod ends, short (6)/ hollow balls (6)
- 5138 Turnbuckles, 106mm (front tie rods) (2) (includes installed rod ends and hollow ball connectors)
- 5139 Turnbuckles, 116mm (rear toe control links) (2) (includes installed rod ends and hollow ball connectors)

Revo 3.3 · Slayer Pro 4X4



REVO 3.3
THE ULTIMATE NITRO MONSTER TRUCK!
MODEL 53097-3



SLAYER PRO 4X4
THE ULTIMATE NITRO 4X4 SHORT COURSE TRUCK!
MODEL 59076-3

CUTTING-EDGE NITRO PERFORMANCE PINNACLE OF INNOVATION

Bigger. Faster. Louder. The Revo 3.3 and Slayer Pro 4X4 deliver the screaming sound and ballistic thrust that every nitro driver craves. Extreme TRX® 3.3 power punches hard and revs fast to rip past the competition. The amazing Revo® -spec linkage-based suspension and hard-anodized GTR shocks deliver seemingly bottomless suspension travel that simulates the handling and jumping ability of full-size Pro 4X4 trucks. It's the nitro power that could only come from Traxxas, The Fastest Name In Radio Control.

TRAXXAS
The Fastest Name In Radio Control®

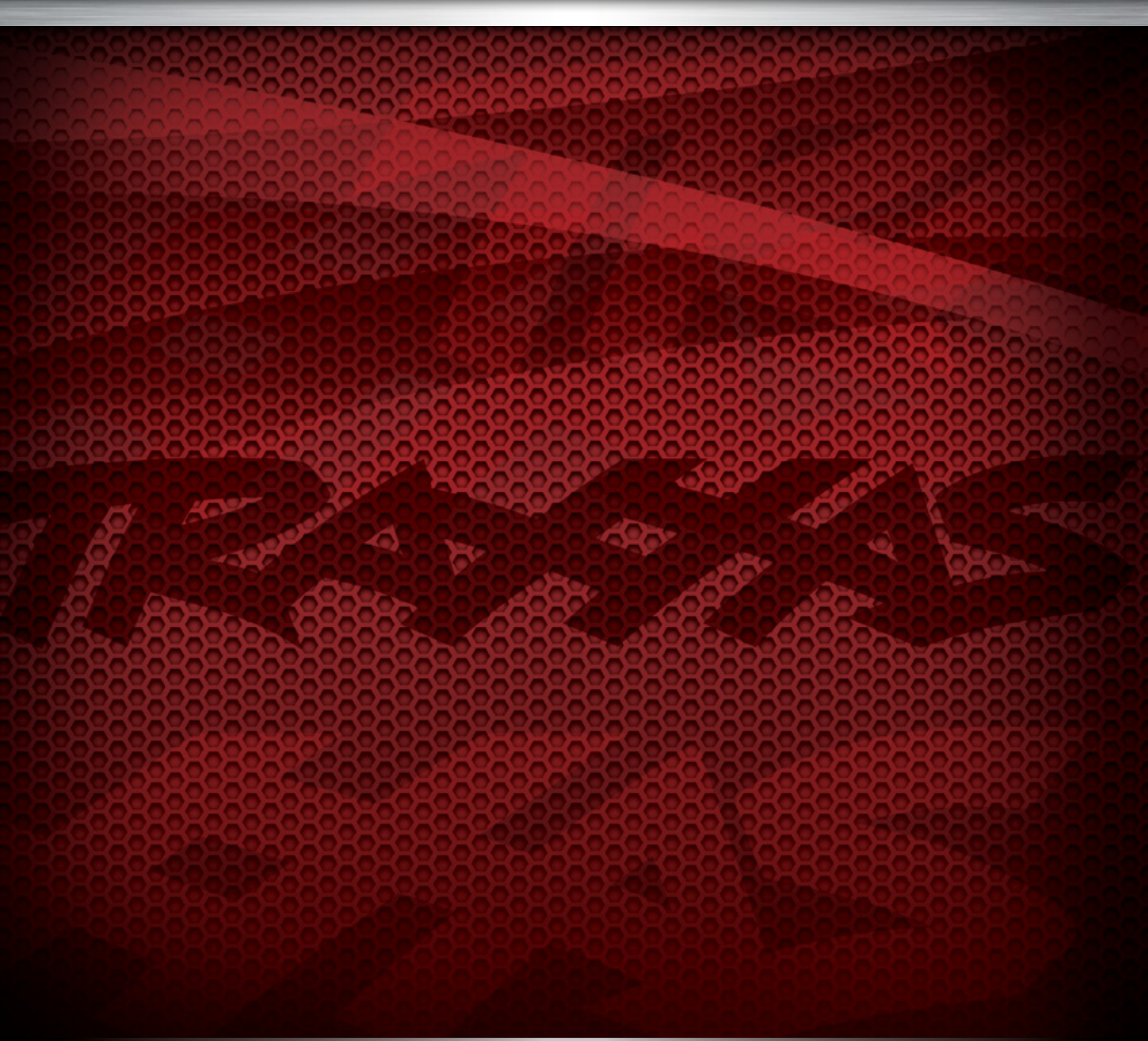
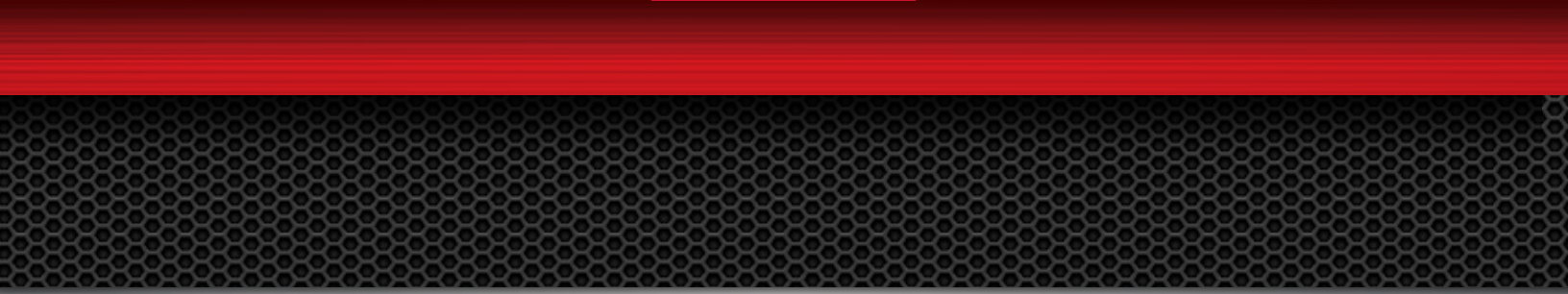

TRAXXAS
The Fastest Name In Radio Control

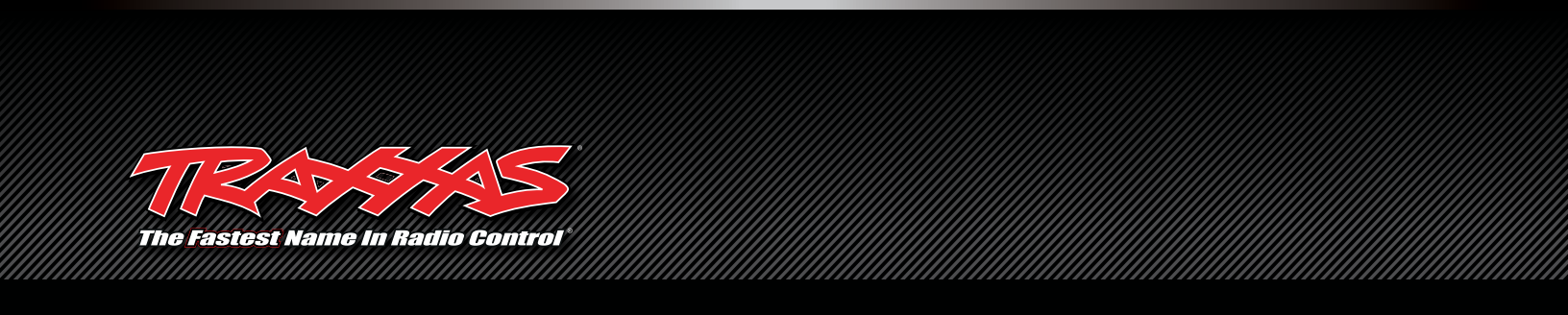

REVO 3.3

MODEL 53097-3

1/10 SCALE 4WD NITRO
MONSTER TRUCK

45+ mph



TRX® 3.3 ENGINE WITH
EZ-START® ELECTRIC
STARTING



6.3" MAXX® TIRES MOUNTED
ON CHROME GEODE™
WHEELS



TQi 2.4GHz TRANSMITTER
WITH TRAXXAS LINK
WIRELESS MODULE

**THE REVO 3.3 STANDS
ALONE AS THE ULTIMATE
NITRO MONSTER TRUCK**

Monster innovation, monster versatility, and supreme size come together in the one truck that could only come from Traxxas. Now more than ever, the new Revo 3.3 defines what it means to be the pinnacle of monster truck performance, the standard bearer for cutting-edge innovation and boundless capability that all others are measured against. The new Revo 3.3 is pure monster to its core with its massive presence, meaner gaze, and feature-rich capability. More importantly, Revo's advanced engineering equips it for fun, and the new Revo 3.3 delivers even more of it!

REVO® 3.3 (53097-3)

4WD NITRO-POWERED MONSTER TRUCK

Four ProGraphix® color schemes to choose from.



Blue



Green



Red



Silver

TRAXXAS TOP FUEL



- 5060 Top Fuel, 10% nitro (gallon)
- 5010 Top Fuel, 10% nitro (quart)
- 5070 Top Fuel, 20% nitro (gallon)
- 5020 Top Fuel, 20% nitro (quart)
- 5080 Top Fuel, 33% nitro (gallon)
- 5030 Top Fuel, 33% nitro (quart)

POPULAR ACCESSORY



Performance Sway Bar Kit

- 5498 Sway bar kit, Revo (front and rear)(includes thick and thin sway bars and adjustable linkage) (requires part #5411 to install rear bumper)

See 4WD NITRO REVO TRUCKS tab for more accessories

ACCESSORY WHEELS



Response Pro Tires on White Dished Wheels

- 5375R White dish 3.8" racing wheel; Response Pro racing tire
- 5371 White dish 3.8" racing wheel, 17mm hub
- 5375 Tires 3.8", Response Pro Racing

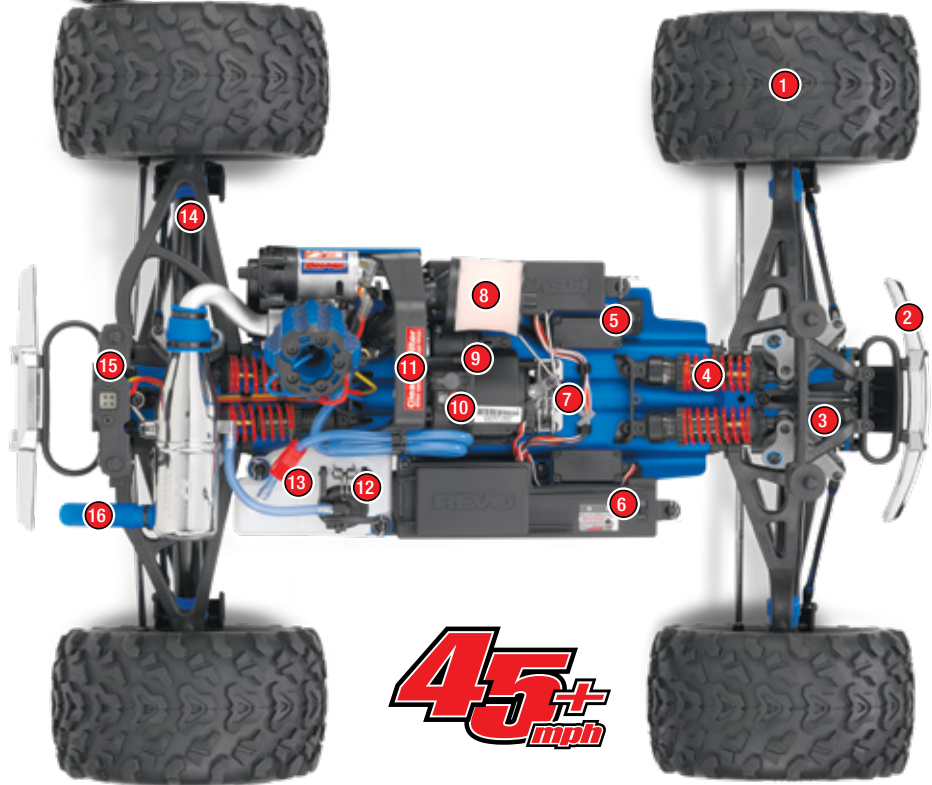

45+
mph

Features

- | | | |
|---|--|--|
| 1. 17mm hex Geode™ mirror-chrome wheels with pre-glued on 6.3" Maxx-sized tires | 6. Traxxas' exclusive OptiDrive® Electronic Shift Module | handle |
| 2. Impact-absorbing bumpers | 7. Metallic disc brakes with Semi-metallic pads | 12. Pull handle for fast, easy refueling |
| 3. High-grade metric hex hardware | 8. Extra large dual-stage air filter | 13. 150cc fuel tank |
| 4. GTR Shocks™ with TiN shafts. | 9. Sealed gearbox | 14. Sealed driveshafts |
| 5. Digital high-torque steering servos | 10. Autoshifting two-speed with adjustable shift point | 15. Extra-tough, adjustable body mounts |
| | 11. Integrated roll-hoop and | 16. Rear exhaust keeps the chassis clean |

What's in the box

- | | | |
|---------------------|-----------------------------|--------------------------------------|
| • 2.5mm "L" wrench | • 4-way wrench | • Body clips and body washers |
| • 2.0mm "L" wrench | • Antenna nut wrench | • Pre-load spacers and shock pistons |
| • 1.5mm "L" wrench | • Extra glow plug | • Fuel dispensing bottle |
| • Turnbuckle wrench | • 5-cell NiMH receiver pack | • NiMH battery charger |
| • U-joint wrench | • 6-cell EZ-Start battery | |

Required Equipment

(Sold separately)

- | | |
|---------------------------|--------------------------|
| • Traxxas Top Fuel™ | • After-run oil |
| • 4 AA alkaline batteries | • Flat-blade screwdriver |

REVO

Front Assembly

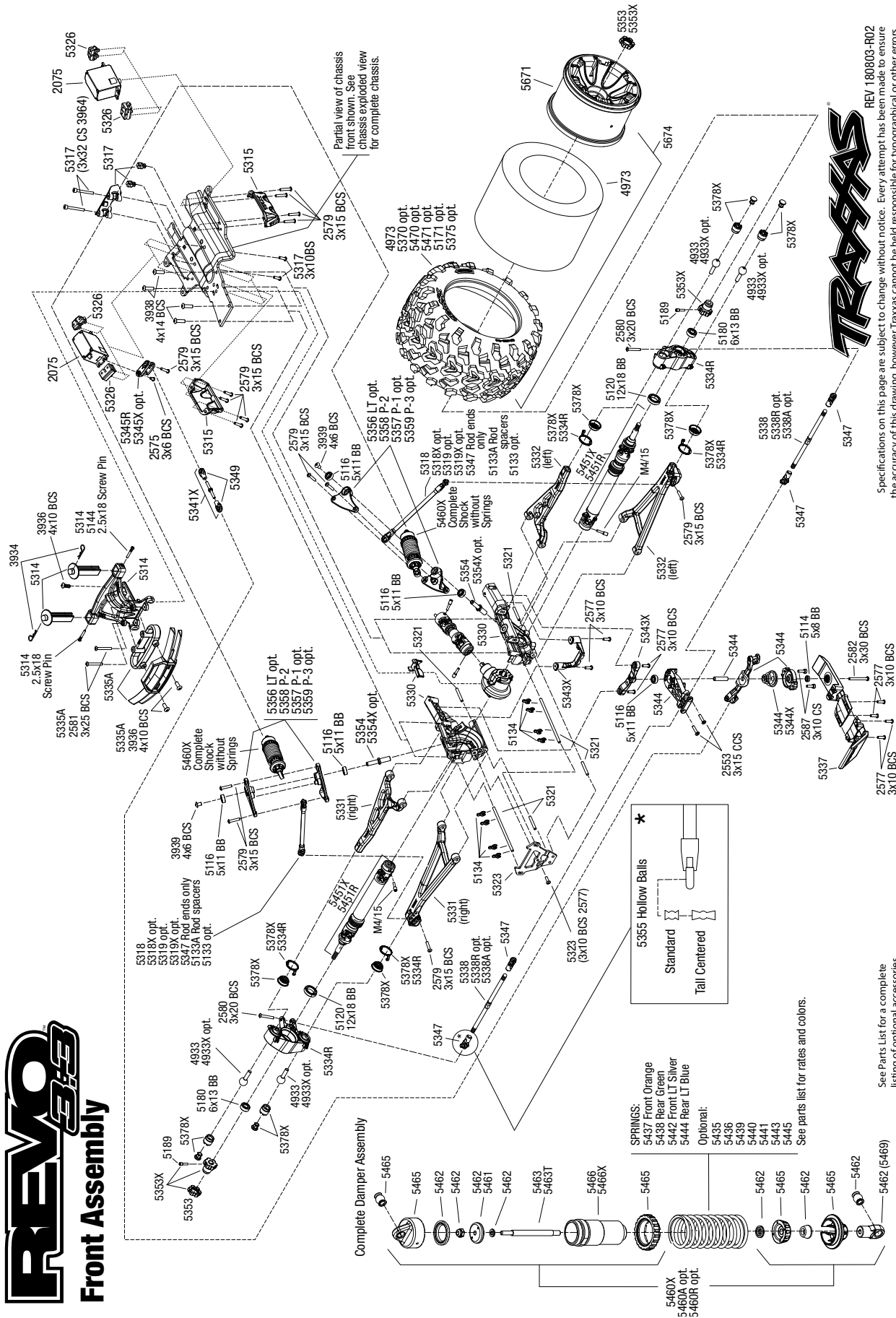

Questions? Call toll-free, 1-888-TRAXXAS

EXPLODED VIEWS

REVO® 3.3 (53097-3)

EXPLODED VIEWS

REVO 3.3 Chassis Assembly

Questions? Call toll-free, 1-888-TRAXXAS

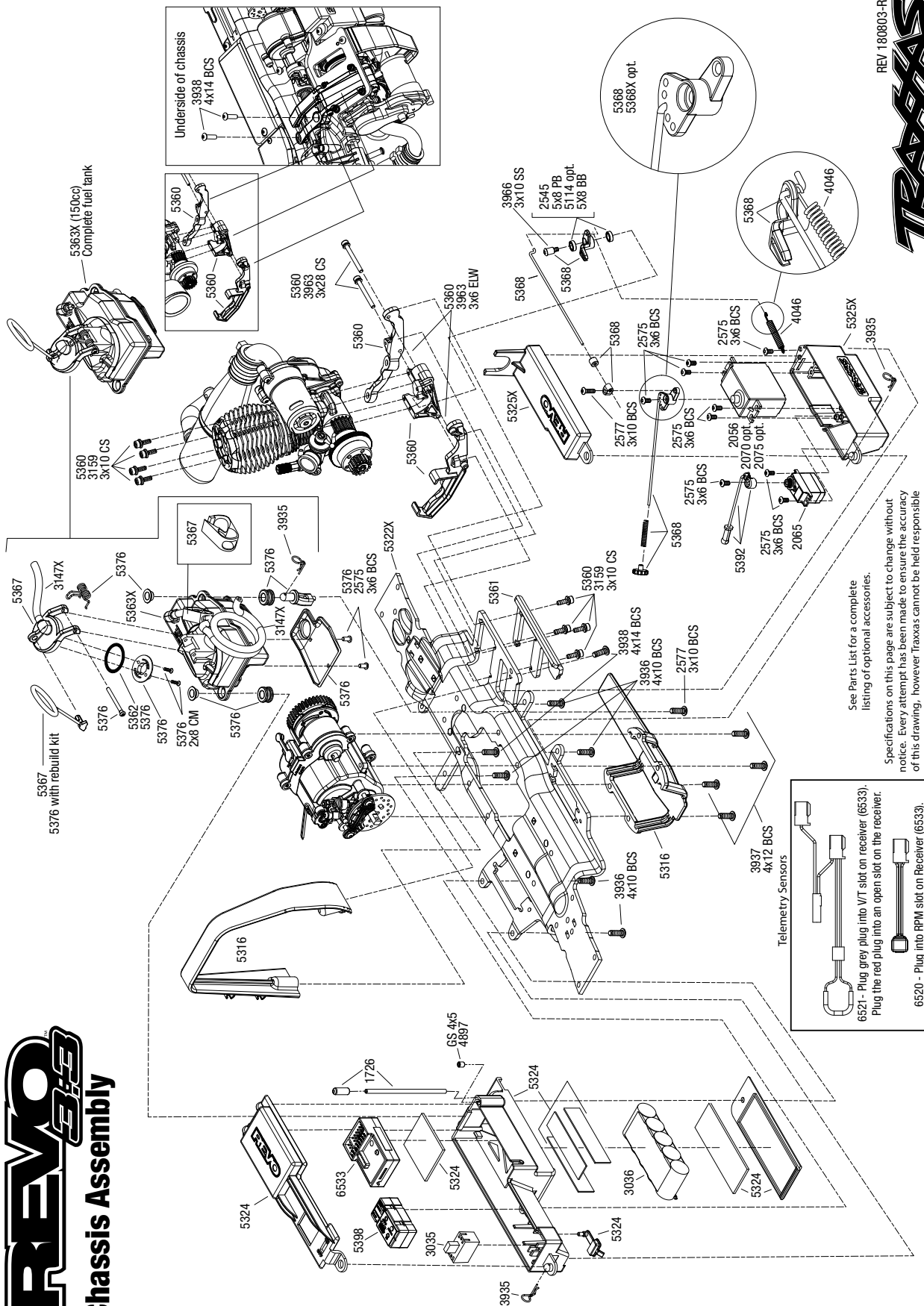

See Parts List for a complete listing of optional accessories.

Specifications on this page are subject to change without notice. Every attempt has been made to ensure the accuracy of this drawing, however Traxxas cannot be held responsible for typographical or other errors.





Rear Assembly

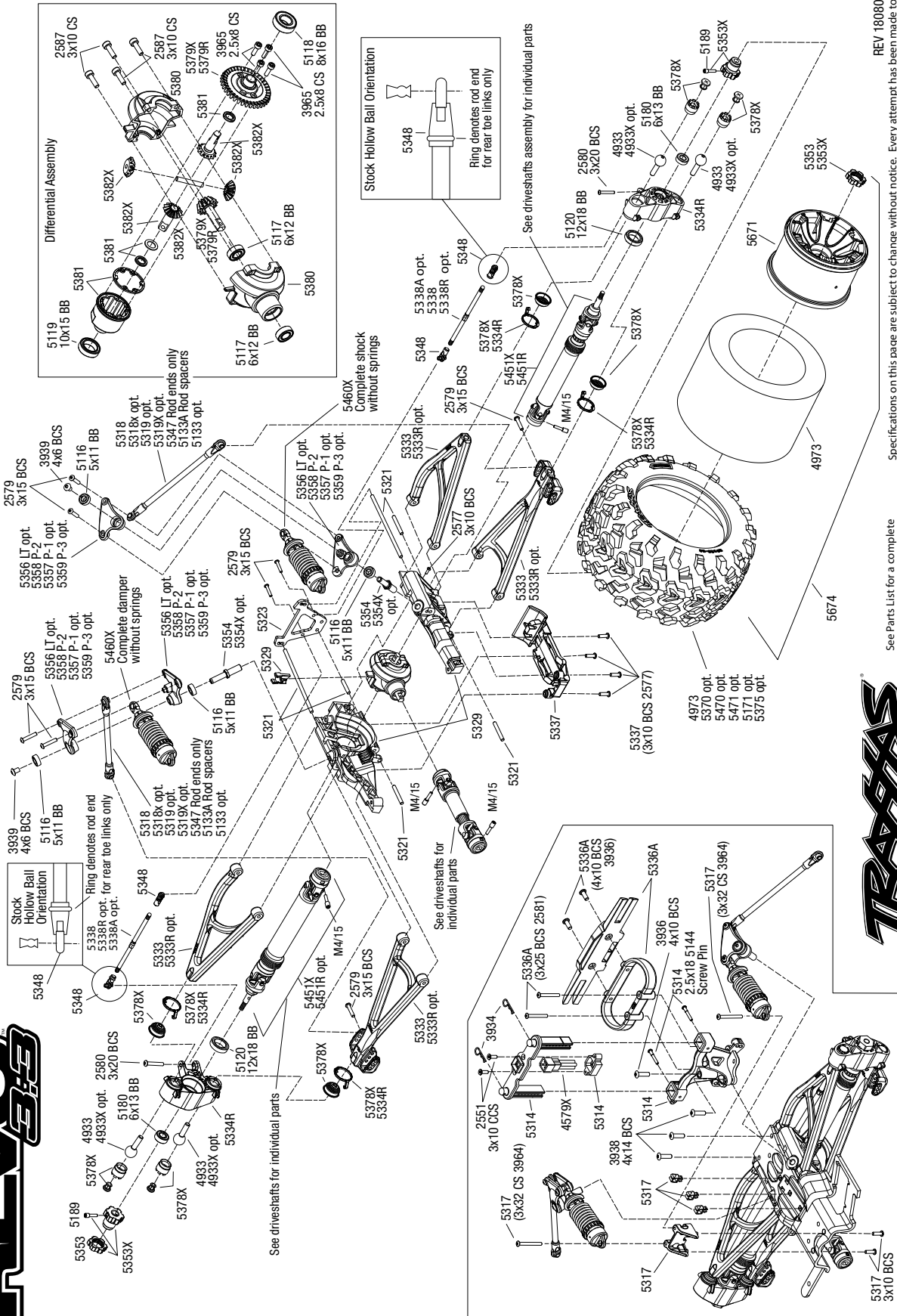

Questions? Call toll-free, 1-888-TRAXXAS

EXPLODED VIEWS

REVO® 3.3 (53097-3)

EXPLODED VIEWS

REVO Transmission Assembly

Questions? Call toll-free, 1-888-TRAXXAS

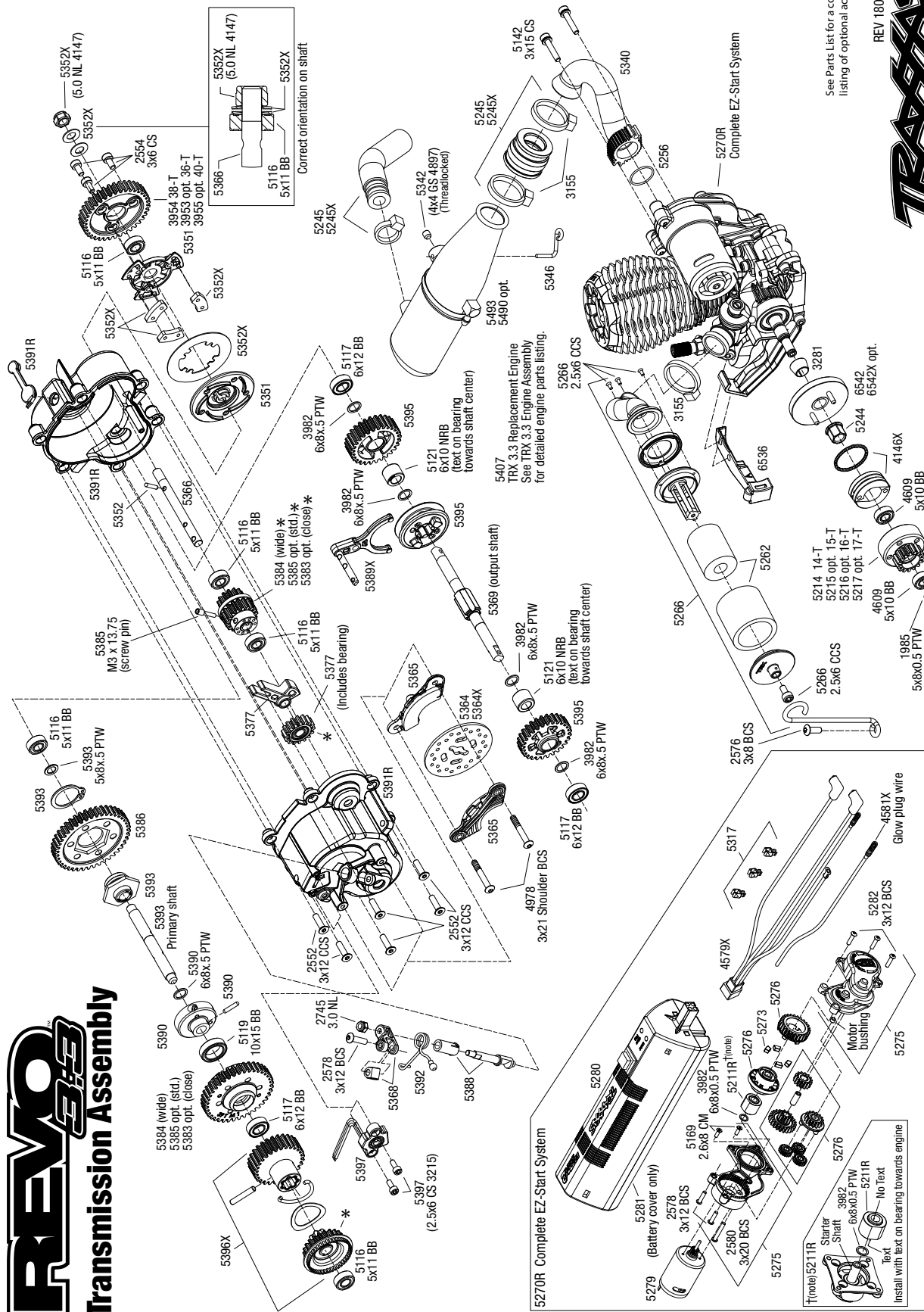

See Parts List for a complete listing of optional accessories.



























REV 180803-R02

Specifications on this page are subject to change without notice. Every attempt has been made to ensure the accuracy of this drawing, however Traxxas cannot be held responsible for typographical or other errors.

*Apply a light coating of automotive wheel bearing grease to these gears.

Abbreviations

	CCS	Countersunk Cap Screw
	CS	Cap Screw
	FCS	Flathead Cap Screw
	BCS	Buttonhead Cap Screw
	CM	Countersunk Machine Screw
	RM	Roundhead Machine Screw
	WM	Washerhead Machine Screw
	SS	Shoulder Screw
	CST	Countersunk Self-tapping Screw
	RST	Roundhead Self-tapping Screw
	WST	Washerhead Self-tapping Screw
	FN	Flange Nut
	NL	Nylon Locknut
	PB	Plastic Bushing
	GS	Set (Grub) Screw
	PW	Plastic Washer
	AS	Aluminum Spacer
	PTW	PTFE Washer
	MW	Metal Washer
	E	E-Clip
	SW	Split Washer
	BB	Ball Bearing
	SLB	Self-lubricating Bushing
	NRB	Needle Roller Bearing
	ELW	External Lock Washer

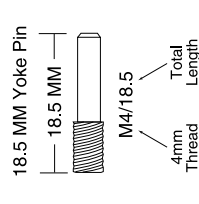
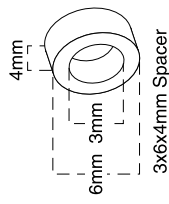
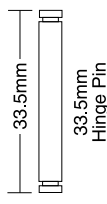
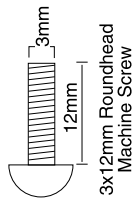
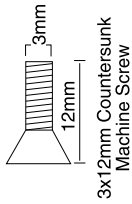

Driveshaft Assembly

Center Front Driveshaft Assembly (5456)

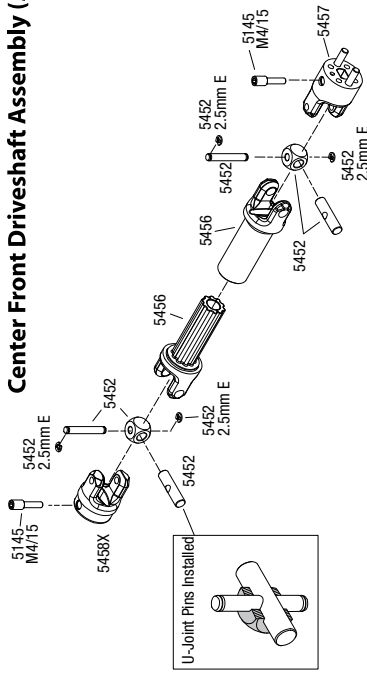

Center Rear Driveshaft Assembly

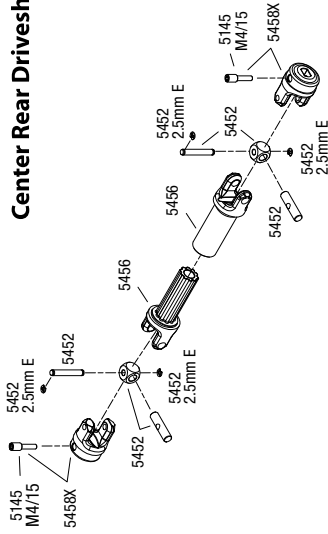

Axle Driveshaft Assembly

Available fully assembled as part #5451X
5451R opt.

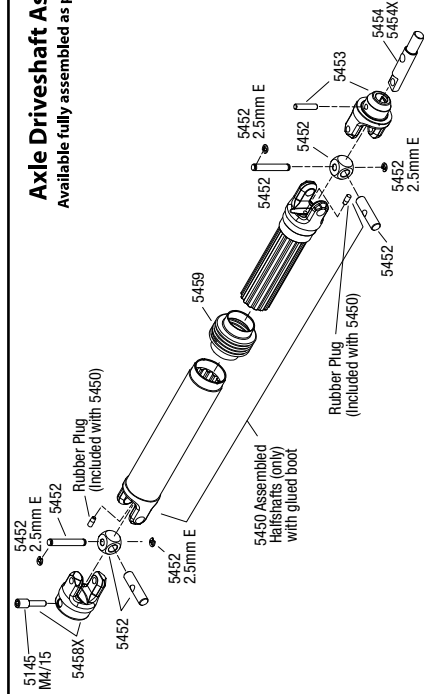

Specifications on this page are subject to change without notice. Every attempt has been made to ensure the accuracy of this drawing, however Traxxas cannot be held responsible for typographical or other errors. See Parts List for a complete listing of optional accessories.

REV 180803-R02

REVO® 3.3 (53097-3)**PARTS SHOWN IN BOLD ARE OPTIONAL ACCESSORIES.**

Part categories and individual part listings are arranged alphabetically.

Air Filters

- 5262 Air filter and pre-filter inserts, foam (high-volume) (3) (pre-oiled, assembled) (TRX 2.5, 2.5R, 3.3)
- 5266 Air filter body (high-volume)/ filter support/ cap/ foam filter, pre-filter/ air filter base (angled)/wire mount/hardware (1 each) (TRX® 2.5, 2.5R, 3.3)
- 5263 Oil, air filter

Bearings & Bushings

- 4609 Ball bearings (5x10x4mm) (2) (metal shielded, for clutch bell)
- 4611 Ball bearings (5x11x4mm) (2) (metal shielded, for clutch bell)
- 5119 Ball bearings, blue rubber sealed (10x15x4mm) (2)
- 5120 Ball bearings, blue rubber sealed (12x18x4mm) (2)
- 5115 Ball bearings, blue rubber sealed (5x10x4mm) (2)
- 5116 Ball bearings, blue rubber sealed (5x11x4mm) (2)
- 5114 Ball bearings, blue rubber sealed (5x8x2.5mm) (2)
- 5117 Ball bearings, blue rubber sealed (6x12x4mm) (2)
- 5180 Ball bearings, blue rubber sealed (6x13x5mm) (2)
- 5118 Ball bearings, blue rubber sealed (8x16x5mm) (2)
- 5121 Bearing, needle roller (6x10x8mm) (2)
- 2545 Bushings (plastic) (5x8x2.5mm) (4)

Body & Accessories

- 1926 Antenna caps, vinyl (2)/ antenna spool**
- 1726 Antenna, tube (1)/ vinyl antenna cap (1)/ wire retainer (1)
- 1834 Body clips (12) (standard size)
- 3934 Body clips, heavy duty (12)
- 5314 Body mounts, front & rear/ body mount posts, front & rear/ 2.5x18mm screw pins (4)/ 4x10mm BCS (1)
- 4915 Body washers, foam adhesive (10)
- 5320 Body, Revo® (Platinum Edition) (clear, requires painting)/decalsheet**
- 5387 Body, Revo® 3.3 (clear, requires painting)/ window, lights, grille decal sheet
- 5387X Body, Revo® 3.3, ProGraphix® (replacement for painted body. Graphics are printed, requires paint & final color application)/decalsheet
- 2514 Decal sheet, racing sponsors**
- 5313R Decal sheets, Revo® 3.3
- 9950 Official Team Traxxas® racing decal set (flag logo/ 6-color)**
- 5413 Wing mount, center / wing washers (for Revo®)**
- 5411 Wing mount, Revo® (complete minus wing, part #5412 or other)**
- 5446 Wing, Revo® (black)/ decal sheet**
- 5446G Wing, Revo® (Exo-Carbon finish)/ decal sheet**
- 5412 Wing, Revo® (white)/ decal sheet**

Brake Components

- 5388 Brake cam (1) sleeve (1)
- 5364 Brake disc (40mm steel)
- 5364X Brake disc (high performance, vented)**
- 5565X Brake disc hub (for Revo® rear brake kit)/ 2mm pin (1)/ brake pads (3)**
- 5417 Brake kit, rear (dual-disc Revo®) (Requires center differential part 5414 and gearbox housing 5391X)**
- 5365 Brake pad set (inner and outer calipers with bonded friction material)
- 5418 Linkage set, rear brake (Revo®) (Includes: brake lever/ rod (wire)/ brake spring/ brake adjustment dial/ rod guide bushing/ screw collar)**
- 5368 Linkage set, throttle & brake, Revo®/Slayer (includes servo horns, rod guides, brake spring, brake adjustment dial, brake lever, rods (wires), bellcrank, throttle return spring, hardware)
- 4978 Screws, 3x21mm button-head machine (hex drive) (partially threaded, Revo brake bolts) (6)
- 5457 Yoke, brake (1)/ torque pins (2)/ 4x15mm screw pin

Bumpers & Skidplates

- 5335A Bumper, front (chrome)/ bumper mount, front/ 4x10mm BCS (2)/ 3x25mm BCS (2)
- 5336A Bumper, rear (chrome)/ bumper mount, rear/ 4x10mm BCS (2)/ 3x25mm BCS (2)
- 5335X Bumpers, front and rear (black chrome)**
- 5315 Guards, steering servo (2)
- 5316 Roll hoop, plastic/ transmission skid guard, plastic
- 5337 Skid plate set, front (2 pieces, plastic)/ skid plate, rear (1 piece, plastic)
- 5185 Tires, rubber (2) (fits Traxxas® wheelie bar wheels)**
- 4974 Wheelie bar arm (1)/ connector (1)/ 3x12 SS (hex drive) (4)**
- 5473 Wheelie bar mount (1)(fits 1/10 scale Revo trucks)**

- 5472 Wheelie bar, assembled (fits all 1/10th scale Revo trucks)**
- 4976 Wheels (4)/ axles (2) (for T-Maxx®/E-Maxx wheelie bar)**
- 5186A Wheels, aluminum (blue-anodized) (2)/ 5x8mm ball bearings (4)/ axles (2)/ rubber tires (2)**
- 5186 Wheels, aluminum (red-anodized) (2)/ 5x8mm ball bearings (4)/ axles (2)/ rubber tires (2)**

Chassis & Attachments

- 5314 Body mounts, front & rear/ body mount posts, front & rear/ 2.5x18mm screw pins (4)/ 4x10mm BCS (1)
- 5324X Box, receiver & battery (2)/ cover/ foam pad & adhesive/ charge jack plug (rubber)/ 4x8mm BCS (1)/ 4x12mm BCS (2) (contains both boxes to accommodate either AA battery holder or RX flat pack)**
- 5323 Bulkhead tie bars, front & rear (blue-anodized aluminum)
- 5323R Bulkhead tie bars, front & rear (red-anodized aluminum)**
- 5330 Bulkhead, front (L&R halves)/ diff retainer/ 4x14mm BCS (4)
- 5329 Bulkhead, rear (L&R halves)/ diff retainer, rear/ 4x14mm BCS (2)
- 5361 Chassis brace, Revo® (3mm 6061-T6 aluminum) (blue-anodized)/ 4x16mm BCS
- 5322X Chassis, Revo® 3.3 (extended 30mm) (3mm 6061-T6 aluminum) (anodized blue)
- 5326X Cover plate, steering servo/ 3x8 BCS (4)
- 5157 Cover plates and seals, forward only conversion (Revo®) (Optidrive® blank-out plate, Optidrive® sensor cover, shift fork cover)
- 5325X Electronics box, left/ box cover
- 5324 Electronics box, right/ box cover/ charge jack plug (rubber)/ foam padding and adhesive (use with OptiDrive electronic shift module)
- 5315 Guards, steering servo (2)
- 5325R Servo mount, throttle/ 4x10mm BCS (2)**
- 5326 Servo mounts, steering (2)
- 5317 Shock mounts (front & rear)/ wire clip (1)/ chassis wire clips (4)/ 3x32mm CS (4)/ 3x6mm BCS (1)
- 5337 Skid plate set, front (2 pieces, plastic)/ skid plate, rear (1 piece, plastic)
- 5185 Tires, rubber (2) (fits Traxxas® wheelie bar wheels)**
- 4974 Wheelie bar arm (1)/ connector (1)/ 3x12 SS (hex drive) (4)**
- 5473 Wheelie bar mount (1)(fits 1/10 scale Revo trucks)**
- 5472 Wheelie bar, assembled (fits all 1/10th scale Revo trucks)**
- 4976 Wheels (4)/ axles (2) (for T-Maxx®/E-Maxx wheelie bar)**
- 5186A Wheels, aluminum (blue-anodized) (2)/ 5x8mm ball bearings (4)/ axles (2)/ rubber tires (2)**
- 5186 Wheels, aluminum (red-anodized) (2)/ 5x8mm ball bearings (4)/ axles (2)/ rubber tires (2)**

Clutch & Related Parts

- 4609 Ball bearings (5x10x4mm) (2)
- 4611 Ball bearings (5x11x4mm) (2)
- 5214 Clutch bell (14-tooth)/5x8x0.5mm fiber washer (2)/ 5mm e-clip (requires 5x10x4mm ball bearings part #4609) (1.0 metric pitch)
- 5215 Clutch bell (15-tooth)/5x8x0.5mm fiber washer (2)/ 5mm e-clip (requires 5x11x4mm ball bearings part #4611) (1.0 metric pitch)**
- 5216 Clutch bell (16-tooth)/5x8x0.5mm fiber washer (2)/ 5mm e-clip (requires 5x11x4mm ball bearings part #4611) (1.0 metric pitch)**
- 5217 Clutch bell (17-tooth)/5x8x0.5mm fiber washer (2)/ 5mm e-clip (requires 5x11x4mm ball bearings part #4611) (1.0 metric pitch)**
- 4146X Clutch shoes (2)/ spring (T-Maxx®/Revo®/Jato®/Nitro 4-Tec®)
- 3281 Cone, split beveled
- 1633 E-clips/ C-rings
- 6542X Flywheel (large, knurled for use with starter boxes)**
- 4142 Flywheel (N. Rustler®/Sport®/Stamped®/T-Maxx®/Revo®/Jato®)
- 5244 Flywheel nut (TRX® 2.5, 2.5R, 3.3)
- 6542 Flywheel with magnet (35mm)
- 1985 PTFE-coated washers, 5x8x0.5mm (20) (use with ball bearings)

Differential Components

- 5119 Ball bearings, blue rubber sealed (10x15x4mm) (2)
- 5117 Ball bearings, blue rubber sealed (6x12x4mm) (2)
- 5118 Ball bearings, blue rubber sealed (8x16x5mm) (2)
- 5417 Brake kit, rear (dual-disc Revo®) (Requires center differential part 5414 and gearbox housing 5391X)**
- 5381 Carrier, differential/ x-ring gaskets (2)/ ring gear gasket/ 6x10x0.5 T70
- 5414 Differential kit, center (complete for Revo®) (assembled with 100K oil) Requires forward-only conversion (included)**
- 5136X Differential oil kit (1 each: 10K, 30K, 50K weights)**
- 5382X Gear set, differential (output gears (2)/ spider gears (2)/ spider gear shaft/ diff carrier support)
- 5414X Gear, center differential (Revo®)/ X-ring seals (2)/ gasket (1) (Replacement gear for 5414)**

- 5416** Gear, differential output (Revo® center diff, front or rear without rear brake kit (5417))
- 5415** Gear, differential output (Revo® center diff, rear with rear brake kit (5417))
- 5380 Housings, differential (front & rear) (1)
- 5130** Oil, differential (100K wt) (0.7 oz (20cc))
- 5135** Oil, differential (10K wt)
- 5136 Oil, differential (30K wt)
- 5039** Oil, differential (500K wt)
- 5137** Oil, differential (50K wt)
- 5379X Ring gear, differential/ pinion gear, differential
- 5379R** Ring gear, differential/ pinion gear, differential (machined, spiral cut) (front)
- 5381X** Spool, differential (eliminates differential. Use off-road only) (requires #5379X ring gear)

Driveline Components

- 5334R Axle carriers, left & right (1 each) (use with larger 6x13mm ball bearings)/ bearing adapters (for 6x12mm ball bearings) (2)/ dust boot retainers (4)
- 5459 Boots, driveshaft (rubber) (2)
- 5153R** Drive cups, inner (2) Revo® (steel constant-velocity driveshafts)/screw pin, M4/15 (2) (for use only with 5333R adjustable wheelbase rear suspension arms)
- 5153** Drive cups, inner (2) Revo®/ E-Revo® (first generation)/ T-Maxx®/ E-Maxx (steel constant-velocity driveshafts)/ screw pin, M4/15 (2)
- 5451X Driveshaft assembly (1), left or right (fully assembled, ready to install)/ 4x15mm screw pin (1)
- 5154** Driveshaft, steel constant-velocity, Revo®/E-Revo® (first generation)/T-Maxx®/E-Maxx (shaft only, 128.5mm)/ drive cup pin (1)
- 5451R** Driveshafts, Revo®/ E-Revo® (first generation)/ T-Maxx®/ E-Maxx (steel constant-velocity) (assembled w/inner & outer dust boots) (for models w/ 6mm axles) (4)
- 5150 E-clips, 1.5mm (24)
- 5450 Half shaft set, left or right (plastic parts only) (internal splined half shaft/ external splined half shaft/ rubber boot) (assembled with glued boot) (2 assemblies)
- 5455 Half shafts, center front (internal splined (1)/ external splined (1)/ center rear (internal splined (1)/ external splined (1)) (plastic parts only)
- 5456 Half shafts, center front (Revo 3.3) (internal splined (1)/ external splined (1)/ center rear (internal splined (1)/ external splined (1)) (plastic parts only)
- 4955 Pins, axle (2.5x12mm) (4)
- 5129** Rebuild kit (for Revo®/E-Revo® (first generation)/T-Maxx®/E-Maxx steel constant-velocity driveshafts) (includes pins, dustboots, & lube for 2 driveshafts assemblies)
- 5145 Screw pin, 4x15mm (6)
- 5189** Screw pins, 4x13mm (with threadlock) (4)
- 5454 Stub axle (steel) (2)
- 5166** Stub axle, (1)/ axle sleeve (1) Revo®/T-Maxx®/E-Maxx (steel constant-velocity driveshaft)
- 5452 U-joints, driveshaft (carrier (4)/ 4.5mm cross pin (4)/ 3mm cross pin (4)/ e-clips (20)) (metal parts for 2 driveshafts)
- 5353X Wheel hubs, splined, 17mm (blue-anodized) (4)/ wheel nuts, splined, 17mm (blue-anodized) (4)/ screw pins, 4x13mm (with threadlock) (4)
- 5353G** Wheel hubs, splined, 17mm (green-anodized) (4)/ wheel nuts, splined, 17mm (blue-anodized) (4)/ screw pins, 4x13mm (with threadlock) (4)
- 5353R** Wheel hubs, splined, 17mm (red-anodized) (4)/ wheel nuts, splined, 17mm (red-anodized) (4)/ screw pins, 4x13mm (with threadlock) (4)
- 5353 Wheel nuts, splined, 17mm (blue-anodized) (4)
- 5353A** Wheel nuts, splined, 17mm (green-anodized) (4)
- 5457 Yoke, brake (1)/ torque pins (2)/ 4x15mm screw pin
- 5458X Yokes, differential and transmission (2)/ 4x15mm screw pins (2)
- 5453 Yokes, stub axle (2)/ pins (2)

Engine & Servo Mounts

- 5360X** Big block installation kit (engine mount and required hardware)
- 5361 Chassis brace, Revo® (3mm 6061-T6 aluminum) (blue-anodized)/ 4x16mm BCS
- 5360 Engine mount (complete assembly)/ 3x28mm CS with washers (2)/ 3x10 CS with washers (10)
- 3159 Screws, 3x10mm cap-head machine (hex drive) (6)/ lock washers (6)/ hex wrench
- 5325R** Servo mount, throttle/ 4x10mm BCS (2)
- 5326 Servo mounts, steering (2)

Engine Components

- 5238R Cooling head, PowerTune (machined aluminum, blue-anodized) (TRX® 3.3), head protector (1), 3x6mm CCS (5)

- 5270R EZ-Start® 2, complete system with controller, drive unit, wiring harness
- 3980 Glow plug wrench (universal wrench)
- 3232X Glow plug, super-duty (long-medium)/gasket
- 5228 Head protector, cooling head (1)/3x6mm CCS (5) (TRX® 3.3)
- 5290 Piston/sleeve (matched set), wrist pin clips (2) (TRX® 3.3)
- 5211R Roller clutch/ 6x8x0.5 TW (1) (also called one-way bearing) (TRX 2.5, 2.5R, 3.3)
- 5277 Shaft, starter (TRX® 2.5, 2.5R, 3.3)
- 5170** Starter, recoil (complete with screws) (TRX 2.5, 2.5R, 3.3)

Exhaust

- 3155 Cable ties, medium (black) (6)
- 5346 Hanger, metal wire (for tuned pipe)/ 4mm GS (1)/ 4x10 BCS (1)
- 5254** Header spring/ gaskets (TRX® 2.5, 2.5R, 3.3)
- 5340 Header, exhaust (tubular aluminum, silver-anodized) (TRX 2.5, 2.5R, 3.3)
- 5340X** Header, exhaust (tubular aluminum, silver-anodized)/ spring mount (TRX® 2.5, 2.5R, 3.3)
- 5256 O-ring, header 12.2x11mm (TRX® 2.5, 2.5R, 3.3)
- 5245X** Pipe coupler, molded (black)/ exhaust deflector (rubber, black)/ cable ties, long (2)/ cable ties, short (2)
- 5245 Pipe coupler, molded (blue)/ exhaust deflector (rubber, blue)/ cable ties, long (2)/ cable ties, short (2)
- 5142 Screws, 3x15mm cap-head machine (hex drive) (with split and flat washers) (6)
- 5342** Tuned pipe, aluminum, blue-anodized (dual chamber with pressure fitting)/ 4mm GS
- 5493 Tuned pipe, Resonator, R.O.A.R. legal (dual-chamber, enhances mid to high-rpm power) (for Revo® and Slayer with TRX® Racing Engines)
- 5490** Tuned pipe, Resonator, R.O.A.R. legal (single-chamber, enhances low to mid-rpm power) (for Revo® & Slayer with TRX® Racing Engines)

EZ Start 2 & Related parts

- 4579X Connector, wiring harness (EZ-Start® and EZ-Start® 2)
- 5280 Control box (complete) (EZ-Start® 2)
- 5281 Control box battery cover w/ belt clip (EZ-Start® 2)
- 5273 Cush-drive elements (4) (EZ-Start® 2)
- 5270R EZ-Start® 2, complete system with controller, drive unit, wiring harness
- 5276 Gear set (complete) (EZ-Start® 2)
- 5148** Grease, white lithium
- 5275 Housing set (inner, outer)/ 3x12mmBCS (5)/ 3x20BCS (1)/ motor bushing (EZ-Start® 2)
- 4581X Lead wire, glow plug (blue) (EZ-Start® and EZ-Start® 2)/ molex pin extractor (use where glow plug wire does not have bullet connector)
- 5279 Motor/ pinion gear/ motor bushing (EZ-Start® 2)
- 5211R Roller clutch/ 6x8x0.5 TW (1) (also called one-way bearing) (TRX 2.5, 2.5R, 3.3)
- 5169 Screws, 2.6x8mm countersunk machine (6)
- 5282 Screws, 3x12mm button-head machine (6) (starter attachment screws with threadlock)
- 2578 Screws, 3x12mm button-head machine (hex drive) (6)
- 5277 Shaft, starter (TRX® 2.5, 2.5R, 3.3)
- 5317 Wire clips, chassis (4)/ wire clip (1)/ Shock mounts (front & Rear)/ 3x32mm CS (4)

Front Suspension

- 5334R Axle carriers, left & right (1 each) (use with larger 6x13mm ball bearings)/ bearing adapters (for 6x12mm ball bearings) (2)/ dust boot retainers (4)
- 5323 Bulkhead tie bars, front & rear (blue-anodized aluminum)
- 5323R** Bulkhead tie bars, front & rear (red-anodized aluminum)
- 5330 Bulkhead, front (L&R halves)/ diff retainer/ 4x14mm BCS (4)
- 5134 Caster spacers (4)/ shims (4)
- 5339** Insert, threaded steel (replacement inserts for TUBES) (includes (1) left and (1) right threaded insert)
- 5495** Linkage, front sway bar (Revo®/Slayer) (3x70mm turnbuckle) (2) (assembled with rod ends, hollow balls and ball stud)
- 5378X Pivot ball caps (4)/ dust boots, rubber (4)/ dust plugs, rubber (4)/ dust boot retainers, black (4), blue (4) (2 pkgs. req. to complete truck)
- 4933 Pivot balls (4)/ pivot ball cap bushings (4)
- 4933X** Pivot balls, hard-anodized 7075-T6 aluminum (4)/ pivot ball cap bushings (4)
- 5319X** Push rod (aluminum) (assembled with rod ends) (2) (red) (use with #5359 progressive 3 rockers)
- 5318X** Push rod (aluminum) (assembled with rod ends) (2) (use with long travel or #5357 progressive-1 rockers)
- 5319** Push rod (steel) (assembled with rod ends) (2) (black) (use with #5359 progressive 3 rockers)
- 5318 Push rod (steel) (assembled with rod ends) (2) (use with long travel or #5357 progressive-1 rockers)

REVO® 3.3 (53097-3)

5354X	Rocker arm post (aluminum) (4)	3236	Screws, 2.5x12mm cap-head machine (6)
5354	Rocker arm post (steel) (2)	3215	Screws, 2.5x6mm cap-head machine (hex drive) (6)
5356	Rocker arm set, long travel (120-T) (use with #5318 or #5318X pushrod)	3965	Screws, 2.5x8mm cap-head machine (6)
5357	Rocker arm set, progressive-1 (90-T) (use with #5318 or #5318X pushrod)	5169	Screws, 2.6x8mm countersunk machine (6)
5358	Rocker arm set, progressive-2 (90-T)/ spacers (red aluminum) (8)	2674	Screws, 2x6mm roundhead self-tapping (6)
5359	Rocker arm set, progressive-3 (90-T) (requires pushrods part #5319 or 5319X)	2577	Screws, 3x10mm button-head machine (hex drive) (6)
5189	Screw pins, 4x13mm (with threadlock) (4)	2587	Screws, 3x10mm cap-head machine (6) (no washer)
5133A	Spacer, pushrod (aluminum, blue) (use with 5318 or 5318X pushrod and 5358 progressive 2 rockers) (8)	3159	Screws, 3x10mm cap-head machine (hex drive) (6)/ lock washers (6)/ hex wrench
5133	Spacer, pushrod (aluminum, red) (use with 5318 or 5318X pushrod and 5358 progressive 2 rockers) (8)	2551	Screws, 3x10mm countersunk machine (6) (hex drive)
5332	Suspension arm upper (1)/ suspension arm lower (1) (left front)	5282	Screws, 3x12mm button-head machine (6) (starter attachment screws with threadlock)
5331	Suspension arms upper (1)/ suspension arm lower (1) (right front)	2578	Screws, 3x12mm button-head machine (hex drive) (6)
5321	Suspension pin set (front or rear, hardened steel), 3x20mm (4), 3x40mm (2)	2552	Screws, 3x12mm countersunk machine (6) (hex drive)
5498	Sway bar kit, Revo® (front and rear) (includes thick and thin sway bars and adjustable linkage) (requires part #5411 to install rear bumper)	2579	Screws, 3x15mm button-head machine (hex drive) (6)
5496	Sway bar mounts (front & rear) (Revo®)/ sway bar wires (front & rear) (4)/ drill guide/ spacers	5142	Screws, 3x15mm cap-head machine (hex drive) (with split and flat washers) (6)
5338	Toe link, 5.0mm steel (front or rear) (2)	2553	Screws, 3x15mm countersunk machine (6) (hex drive)
5338A	Toe links, Revo® (TUBES 7075-T6 aluminum, black) (128mm, fits front or rear) (2)/ rod ends, rear (4)/ rod ends, front (4)/ wrench (1)	2580	Screws, 3x20mm button-head machine (hex drive) (6)
5338R	Toe links, Revo® (TUBES red-anodized, 7075-T6 aluminum, stronger than titanium) (128mm, fits front or rear) (2)/ rod ends, rear (4)/ rod ends, front (4)/ aluminum wrench (1)	4978	Screws, 3x21mm button-head machine (hex drive) (partially threaded, Revo brake bolts) (6)

Fuel Tank & Line

3935	Body clip (mounting clip), angled, 90-degrees (10)	2581	Screws, 3x25mm button-head machine (hex drive) (6)
3935A	Body clip (mounting clip), angled, 90-degrees (black) (10)	3963	Screws, 3x28mm cap-head machine (hex drive) (6)/ 3x6mm ELW (6)
3147X	Fuel line (610mm or 2ft)	2582	Screws, 3x30mm button-head machine (hex drive) (6)
5363X	Fuel tank, 150cc (complete)	3964	Screws, 3x32mm cap-head machine (hex drive) (6)
3149A	Heat shield tubing, fiberglass (2) (black)	2575	Screws, 3x6mm button-head machine (hex drive) (6)
5362	O-ring, fuel tank cap (Revo®) (2)	2554	Screws, 3x6mm cap-head machine (hex drive) (6)
5367	Pull ring, fuel tank cap (1)/ engine shut-off clamp (1)	2576	Screws, 3x8mm button-head machine (hex drive) (6)
5376	Rebuild kit, fuel tank (includes: mounting post, grommets (2), tank guard, mounting clips (2), cap o-ring, cap o-ring retainer, cap pull ring, spring, hardware)	3936	Screws, 4x10mm button-head machine (hex drive) (6)

Fuel, Lubricants & Supplies

5001	Bottle, fuel filler (500cc)	3937	Screws, 4x12mm button-head machine (hex drive) (6)
5136X	Differential oil kit (1 each: 10K, 30K, 50K weights)	3938	Screws, 4x14mm button-head machine (hex drive) (6)
3232X	Glow plug, super-duty (long-medium)/gasket	3933	Screws, 4x16mm button-head machine (hex drive) (6)
5148	Grease, white lithium	3940	Screws, 4x4mm button-head machine, aluminum (blue) (hex drive) (6)
5263	Oil, air filter	3939	Screws, 4x6mm button-head machine (hex drive) (with threadlock) (6)
5130	Oil, differential (100K wt) (0.7 oz (20cc))	4897	Screws, set (grub) 4mm (6) (with threadlock)
5135	Oil, differential (10K wt)	2743	Set (grub) screws, 3mm hardened (12)
5136	Oil, differential (30K wt)	3966	Shoulder screws, 3x10mm (6) (with threadlock)
5039	Oil, differential (500K wt)	5133	Spacer, pushrod (aluminum, red) (use with 5318 or 5318X pushrod and 5358 progressive 2 rockers) (8)
5137	Oil, differential (50K wt)	5353X	Wheel hubs, splined, 17mm (blue-anodized) (4)/ wheel nuts, splined, 17mm (blue-anodized) (4)/ screw pins, 4x13mm (with threadlock) (4)
5001R	Rebuild kit, fuel filler bottle (includes bottle lid (1) and dispensing tube caps, rubber (2) (fits 8mm or 5/16" dispensing tube))	5353R	Wheel hubs, splined, 17mm (red-anodized) (4)/ wheel nuts, splined, 17mm (red-anodized) (4)/ screw pins, 4x13mm (with threadlock) (4)
1666	Silicone shock oil (30 wt)	5353	Wheel nuts, splined, 17mm (blue-anodized) (4)
5070	Top Fuel®, 20% nitro (gallon)	5480X	Wheel wrench, splined, 17mm
5020	Top Fuel®, 20% nitro (quart)		
5080	Top Fuel®, 33% nitro (gallon)		
5030	Top Fuel®, 33% nitro (quart)		

Hardware

3935	Body clip (mounting clip), angled, 90-degrees (10)	3029	Plug Adapter (For TRX® Power Charger to charge 7.2V Packs)
3935A	Body clip (mounting clip), angled, 90-degrees (black) (10)	6533	Receiver, micro, TQi 2.4GHz with telemetry & TSM (5-channel)
1834	Body clips (12) (standard size)	6526	Sensor, auto-detectable, temperature
3934	Body clips, heavy duty (12)	6527	Sensor, auto-detectable, voltage
3182	Collars, screw (2)/ set screws, 3mm (2)	6520	Sensor, RPM (long)/ 3x4mm BCS (2)/ 3x4 GS (1)
5150	E-clips, 1.5mm (24)	6521	Sensor, temperature and voltage (long)
5477	Flat wrench, 5mm (blue-anodized aluminum)	2074	Servo case/gaskets (for 2056 and 2075 waterproof servos)
5478	Flat wrench, 8mm (blue-anodized aluminum)	2053	Servo gears (for 2055, 2056 servos)
3980	Glow plug wrench (universal wrench)		
2586	Head screws, 3x15mm cap-head machine (hex drive) (6) (TRX 2.5)		
5476X	Hex wrenches; 1.5mm, 2mm, 2.5mm, 3mm, 2.5mm ball		
5475	Multi-tool (plastic)		
5158	Nuts, 2.5mm nylon locking (12)		
2745	Nuts, 3mm nylon locking (12)		
4147	Nuts, 5mm nylon locking (8)		
3982	PTFE-coated 6x8x0.5 (10)		
4987	Rings, retainer (snap rings) (14mm) (2)		
5144	Screw pin, 2.5x18mm (6)		
5145	Screw pin, 4x15mm (6)		
5189	Screw pins, 4x13mm (with threadlock) (4)		

Radio System, Batteries & Chargers

3028	Adapter, Molex to Traxxas® receiver battery pack (for charging) (1)
5526	Antenna crimp nut, aluminum (blue-anodized)/ antenna nut tools
5526R	Antenna crimp nut, aluminum (red-anodized)/ antenna nut tools
1726	Antenna, tube (1)/ vinyl antenna cap (1)/ wire retainer (1)
6548	Battery door, transmitter (replacement for #6516, 6517, 6528, 6529, 6530 transmitters)
2914	Battery, Power Cell AA Alkaline (4)
2919	Battery, Series 1 Power Cell 1800mAh (NiMH, 6-C flat, 7.2V, Sub-C)
2734	Cable ties (small) (10)
2977	Charger, DC, 2 amp (Molex) (5 - 6 cell, 6.0 - 7.2 volt, NiMH)
2972	Charger, EZ-Peak® Dual, 100W, NiMH/LiPo with iD® Auto Battery Identification
2973	Charger, EZ-Peak® Live Dual, 200W, NiMH/LiPo with iD® Auto Battery Identification
2971	Charger, EZ-Peak® Live, 100W, NiMH/LiPo with iD® Auto Battery Identification
2970	Charger, EZ-Peak® Plus, 4 amp, NiMH/LiPo with iD® Auto Battery Identification
2978	Fuse, charger, 5A (2) (for #2974, 2975, 2977)
2072A	Gear set (for 2070, 2075 servos)
6556	Mount, telemetry expander (fits XO-1®, E-Revo®, Summit®, all T-Maxx®/E-Maxx® trucks, Revo® 3.3, Slayer Pro 4X4) (*requires rear chassis brace #5632)
6536	Mounts, RPM sensor (nitro engines)/ 3x10mm CS with split and flat washers (2)
3029	Plug Adapter (For TRX® Power Charger to charge 7.2V Packs)
6533	Receiver, micro, TQi 2.4GHz with telemetry & TSM (5-channel)
6526	Sensor, auto-detectable, temperature
6527	Sensor, auto-detectable, voltage
6520	Sensor, RPM (long)/ 3x4mm BCS (2)/ 3x4 GS (1)
6521	Sensor, temperature and voltage (long)
2074	Servo case/gaskets (for 2056 and 2075 waterproof servos)
2053	Servo gears (for 2055, 2056 servos)

2075R	Servo, digital high-speed, metal gear (ball bearing), waterproof
2070	Servo, digital high-torque (ball bearing)
2075	Servo, digital high-torque (ball bearing), waterproof
2075X	Servo, digital high-torque, metal gear (ball bearing), waterproof
2056	Servo, high-torque, waterproof (blue case)
6553X	Telemetry expander 2.0 and GPS module 2.0, TQi radio system
6550X	Telemetry expander 2.0, TQi radio system (for use only with #6551X GPS module)
6551X	Telemetry GPS module 2.0, TQi radio system (for use only with #6550X telemetry expander)
6507R	TQi 2.4 GHz High Output radio system, 4-channel with Traxxas Link™ Wireless Module, TSM (4-ch transmitter, 5-ch micro receiver)
6529	Transmitter, TQi Traxxas Link™ enabled, 2.4GHz high output, 3-channel (transmitter only)
6530	Transmitter, TQi Traxxas Link™ enabled, 2.4GHz high output, 4-channel (transmitter only)
6511	Traxxas Link™ Wireless Module
3035	Wiring harness for RX Power Pack, Revo® (includes on/off switch and charge jack)

Ready-To-Race Model

53097-3	Revo® 3.3: 1/10 Scale 4WD Nitro-Powered Monster Truck (with Telemetry Sensors) with TQi 2.4GHz Radio System, Traxxas Link™ Wireless Module, and Traxxas Stability Management (TSM)®
---------	---

Rear Suspension

5334R	Axle carriers, left & right (1 each) (use with larger 6x13mm ball bearings)/ bearing adapters (for 6x12mm ball bearings) (2)/ dust boot retainers (4)
5323	Bulkhead tie bars, front & rear (blue-anodized aluminum)
5323R	Bulkhead tie bars, front & rear (red-anodized aluminum)
5329	Bulkhead, rear (L&R halves)/ diff retainer, rear/ 4x14mm BCS (2)
5134	Caster spacers (4)/ shims (4)
5339	Insert, threaded steel (replacement inserts for TUBES) (includes (1) left and (1) right threaded insert)
5497	Linkage, rear sway bar (Revo®/Slayer) (3x50mm turnbuckle) (2) (assembled with rod ends, hollow balls and ball stud)
5378X	Pivot ball caps (4)/ dust boots, rubber (4)/ dust plugs, rubber (4)/ dust boot retainers, black (4), blue (4) (2 pkgs. req. to complete truck)
4933	Pivot balls (4)/ pivot ball cap bushings (4)
4933X	Pivot balls, hard-anodized 7075-T6 aluminum (4)/ pivot ball cap bushings (4)
5319X	Push rod (aluminum) (assembled with rod ends) (2) (red) (use with #5359 progressive 3 rockers)
5318X	Push rod (aluminum) (assembled with rod ends) (2) (use with long travel or #5357 progressive-1 rockers)
5319	Push rod (steel) (assembled with rod ends) (2) (black) (use with #5359 progressive 3 rockers)
5318	Push rod (steel) (assembled with rod ends) (2) (use with long travel or #5357 progressive-1 rockers)
5354X	Rocker arm post (aluminum) (4)
5354	Rocker arm post (steel) (2)
5356	Rocker arm set, long travel (120-T) (use with #5318 or #5318X pushrod)
5357	Rocker arm set, progressive-1 (90-T) (use with #5318 or #5318X pushrod)
5358	Rocker arm set, progressive-2 (90-T)/ spacers (red aluminum) (8)
5359	Rocker arm set, progressive-3 (90-T) (requires pushrods part #5319 or 5319X)
5348	Rod ends, Revo® (large, for rear toe link only) (4)
5189	Screw pins, 4x13mm (with threadlock) (4)
5133	Spacer, pushrod (aluminum, red) (use with 5318 or 5318X pushrod and 5358 progressive 2 rockers) (8)
5333R	Suspension arm set, adjustable wheelbase (lengthens wheelbase 10mm or 19mm) (suspension arm upper (2)/ suspension arm lower (2)/ bumper mount spacers (2)/ 4x16BCS (2))
5333	Suspension arm upper (1)/ suspension arm lower (1) (rear, left or right)
5328	Suspension arms, adjustable wheelbase left side (upper arm (1)/ lower arm (1))
5327	Suspension arms, adjustable wheelbase right side (upper arm (1)/ lower arm (1))
5321	Suspension pin set (front or rear, hardened steel), 3x20mm (4), 3x40mm (2))
5498	Sway bar kit, Revo® (front and rear) (includes thick and thin sway bars and adjustable linkage) (requires part #5411 to install rear bumper)
5496	Sway bar mounts (front & rear) (Revo®)/ sway bar wires (front & rear) (4)/ drill guide/ spacers
5338A	Toe links, Revo® (TUBES 7075-T6 aluminum, black) (128mm, fits front or rear) (2)/ rod ends, rear (4)/ rod ends, front (4)/ wrench (1)

5338R	Toe links, Revo® (TUBES red-anodized, 7075-T6 aluminum, stronger than titanium) (128mm, fits front or rear) (2)/ rod ends, rear (4)/ rod ends, front (4)/ aluminum wrench (1)
-------	---

Recoil Starter

5277	Shaft, starter (TRX® 2.5, 2.5R, 3.3)
5170	Starter, recoil (complete with screws) (TRX 2.5, 2.5R, 3.3)

Shocks (GTR)

5466R	Bodies, GTR shock (hard-anodized, PTFE-coated aluminum) (4), with TiN shafts (4) (bodies and shafts only)
5466	Body, GTR shock (aluminum) (1)
5467A	Body, GTR shock (aluminum, blue-anodized) (1)
5467R	Body, GTR shock (aluminum, red-anodized) (1)
5466X	Body, GTR shock (hard-anodized, PTFE-coated aluminum) (1)
5465	Caps and spring retainers, GTR shock (upper cap (2)/ hollow balls (2)/ bottom cap (2)/ upper retainer (2)/ lower retainer (2))
5475	Multi-tool (plastic)
5158	Nuts, 2.5mm nylon locking (12)
5462	Rebuild kit, GTR shock (x-rings, bump stops, bladders, all pistons, piston nuts, shock rod ends) renews 2 shocks
5469	Rod ends (GTR shocks) (6)
5463	Shaft, GTR shock (2) (stainless)
5463T	Shaft, GTR shock, TiN-coated (2)
5460	Shocks, GTR aluminum (assembled) (2) (without springs)
5460A	Shocks, GTR aluminum, blue-anodized (fully assembled w/o springs) (4)
5460R	Shocks, GTR aluminum, red-anodized (fully assembled w/o springs) (4)
5460X	Shocks, GTR hard-anodized, PTFE-coated aluminum bodies with TiN shafts (fully assembled w/o springs) (4)
1666	Silicone shock oil (30 wt)
5461	Variable damping kit, GTR shocks (includes #1, #2, #3 pistons and stainless steel valves)

Slipper Clutch Components

5478	Flat wrench, 8mm (blue-anodized aluminum)
5366	Input shaft, transmission (slipper clutch)
5352R	Rebuild kit (heavy duty), slipper clutch (steel disc/ aluminum friction pads (3)/ spring (1)/ 2x9.8mm pin/ 5x8mm MW/ 5.0mm NL (1)/ 4.0mm NL (1))
5352X	Rebuild kit, slipper clutch (steel disc/ friction pads (3)/ spring (2)/ 2x9.8mm pin/ 5x8mm MW/ 5.0mm NL (1)/ 4.0mm NL (1))
2554	Screws, 3x6mm cap-head machine (hex drive) (6)
5351	Slipper pressure plate and hub (alloy)

Springs

5435	Spring, shock (red) (GTR) (2.6 rate yellow) (1 pair)
5436	Spring, shock (red) (GTR) (2.9 rate white) (1 pair)
5437	Spring, shock (red) (GTR) (3.2 rate orange) (std. front 90mm) (1 pair)
5438	Spring, shock (red) (GTR) (3.5 rate green) (1 pair)
5439	Spring, shock (red) (GTR) (3.8 rate gold) (1 pair)
5440	Spring, shock (red) (GTR) (4.1 rate tan) (1 pair)
5441	Spring, shock (red) (GTR) (4.4 rate black) (1 pair)
5442	Spring, shock (red) (GTR) (4.9 rate silver) (std. front 120mm) (1 pair)
5444	Spring, shock (red) (GTR) (5.9 rate blue) (std. rear 120mm) (1 pair)
5445	Spring, shock (red) (GTR) (6.4 rate purple) (1 pair)
5443	Spring, shock red (GTR) (5.4 rate pink) (1 pair)

Spur Gears & Clutch Bells

5214	Clutch bell (14-tooth)/5x8x0.5mm fiber washer (2)/ 5mm e-clip (requires 5x10x4mm ball bearings part #4609) (1.0 metric pitch)
5215	Clutch bell (15-tooth)/5x8x0.5mm fiber washer (2)/ 5mm e-clip (requires 5x11x4mm ball bearings part #4611) (1.0 metric pitch)
5216	Clutch bell (16-tooth)/5x8x0.5mm fiber washer (2)/ 5mm e-clip (requires 5x11x4mm ball bearings part #4611) (1.0 metric pitch)
5217	Clutch bell (17-tooth)/5x8x0.5mm fiber washer (2)/ 5mm e-clip (requires 5x11x4mm ball bearings part #4611) (1.0 metric pitch)
2554	Screws, 3x6mm cap-head machine (hex drive) (6)
3953	Spur gear, 36-tooth (1.0 metric pitch)
3954	Spur gear, 38-tooth (1.0 metric pitch)
3955	Spur gear, 40-tooth (1.0 metric pitch)

Steering Components

2072A	Gear set (for 2070, 2075 servos)
5355X	Hollow ball set, aluminum (30)/ tall centered hollow ball (2)/ tall offset hollow ball (2)/ bump steer adjustment shims; 3.5mm (2), 1.17mm (2)
5355	Hollow ball, tall centered (2)/ tall offset hollow ball (2)/ bump steer adjustment shims; 3.5mm (2), 1.17mm (2)
5341	Linkage, steering (Revo® 3.3) (3x50mm Turnbuckle) (2)/ rod ends (short) (4)/ hollow balls (4)
5343X	Mount, steering arm/ steering stops (2) (lower hinge pin retainer) (includes standard and maximum throw steering stops)
5469	Rod ends (GTR shocks) (6)

REVO® 3.3 (53097-3)

- 5347 Rod ends, Revo® (large) with hollow balls (12)
 5349 Rod ends, small, with hollow balls (6) (for Revo® steering linkage)
 2074 Servo case/gaskets (for 2056 and 2075 waterproof servos)
 5345X Servo horns, steering and throttle (for non-Traxxas® servos (Hitec, JR, KO, Airtronics))
 5345R Servo horns, steering, long (2), short (2)/ linkage, steering (3x20mm turnbuckle) (2)/ rod ends (short) (4)/ hollow balls (4)
 5344X Servo saver spring, heavy duty (for use with metal-gear servos)
 2075R Servo, digital high-speed, metal gear (ball bearing), waterproof
 2070 Servo, digital high-torque (ball bearing)
 2075 Servo, digital high-torque (ball bearing), waterproof
 2075X Servo, digital high-torque, metal gear (ball bearing), waterproof
 2056 Servo, high-torque, waterproof (blue case)
 5338 Toe link, 5.0mm steel (front or rear) (2)
 5338A Toe links, Revo® (TUBES 7075-T6 aluminum, black) (128mm, fits front or rear) (2)/ rod ends, rear (4)/ rod ends, front (4)/ wrench (1)
 5338R Toe links, Revo® (TUBES red-anodized, 7075-T6 aluminum, stronger than titanium) (128mm, fits front or rear) (2)/ rod ends, rear (4)/ rod ends, front (4)/ aluminum wrench (1)

Suspension Linkage

- 5355X Hollow ball set, aluminum (30)/ tall centered hollow ball (2)/ tall offset hollow ball (2)/ bump steer adjustment shims; 3.5mm (2), 1.17mm (2)
 5355 Hollow ball, tall centered (2)/ tall offset hollow ball (2)/ bump steer adjustment shims; 3.5mm (2), 1.17mm (2)
 5339 Insert, threaded steel (replacement inserts for TUBES) (includes (1) left and (1) right threaded insert)
 5341 Linkage, steering (Revo® 3.3) (3x50mm Turnbuckle) (2)/ rod ends (short) (4)/ hollow balls (4)
 5319X Push rod (aluminum) (assembled with rod ends) (2) (red) (use with #5359 progressive 3 rockers)
 5318X Push rod (aluminum) (assembled with rod ends) (2) (use with long travel or #5357 progressive-1 rockers)
 5319 Push rod (steel) (assembled with rod ends) (2) (black) (use with #5359 progressive 3 rockers)
 5318 Push rod (steel) (assembled with rod ends) (2) (use with long travel or #5357 progressive-1 rockers)
 5469 Rod ends (GTR shocks) (6)
 5347 Rod ends, Revo® (large) with hollow balls (12)
 5348 Rod ends, Revo® (large, for rear toe link only) (4)
 5345R Servo horns, steering, long (2), short (2)/ linkage, steering (3x20mm turnbuckle) (2)/ rod ends (short) (4)/ hollow balls (4)
 5321 Suspension pin set (front or rear, hardened steel), 3x20mm (4), 3x40mm (2)
 5338 Toe link, 5.0mm steel (front or rear) (2)
 5338A Toe links, Revo® (TUBES 7075-T6 aluminum, black) (128mm, fits front or rear) (2)/ rod ends, rear (4)/ rod ends, front (4)/ wrench (1)
 5338R Toe links, Revo® (TUBES red-anodized, 7075-T6 aluminum, stronger than titanium) (128mm, fits front or rear) (2)/ rod ends, rear (4)/ rod ends, front (4)/ aluminum wrench (1)

Team Traxxas Items

- 2514 Decal sheet, racing sponsors
 6160X DVD, Maxx® Power! Full Throttle Action (sleeve)
 9950 Official Team Traxxas® racing decal set (flag logo/ 6-color)
 9909 Traxxas® racing banner, red & black (3x7 feet)

Throttle & Brake Linkage

- 5388 Brake cam (1)/ sleeve (1)
 3182 Collars, screw (2)/ set screws, 3mm (2)
 5418 Linkage set, rear brake (Revo®) (Includes: brake lever/ rod (wire)/ brake spring/ brake adjustment dial/ rod guide bushing/ screw collar)
 5368 Linkage set, throttle & brake, Revo®/Slayer (includes servo horns, rod guides, brake spring, brake adjustment dial, brake lever, rods (wires), bellcrank, throttle return spring, hardware)
 5392 Linkage, shift, Revo® (includes: ball collar, spring, ball cup, servo horn, linkage wire)
 5341 Linkage, steering (Revo® 3.3) (3x50mm Turnbuckle) (2)/ rod ends (short) (4)/ hollow balls (4)
 5345X Servo horns, steering and throttle (for non-Traxxas® servos (Hitec, JR, KO, Airtronics))
 5345R Servo horns, steering, long (2), short (2)/ linkage, steering (3x20mm turnbuckle) (2)/ rod ends (short) (4)/ hollow balls (4)
 3966 Shoulder screws, 3x10mm (6) (with threadlock)
 4046 Spring, throttle return (2) (Revo®/Slayer)

Tires & Wheels

- 4147X Nuts, 5mm flanged nylon locking (aluminum, blue-anodized) (4)
 5147X Nuts, 5mm flanged nylon locking (steel, serrated) (8)
 4955 Pins, axle (2.5x12mm) (4)
 5189 Screw pins, 4x13mm (with threadlock) (4)
 3965 Screws, 2.5x8mm cap-head machine (6)

- 5666 Sidewall protector, beadlock style (blue) (2)/ 2.5x8mm CS (24) (for use with Geode wheels)
 5664 Sidewall protector, beadlock style (green) (2)/ 2.5x8mm CS (24) (for use with Geode wheels)
 5667 Sidewall protector, beadlock style (red) (2)/ 2.5x8mm CS (24) (for use with Geode wheels)
 5665 Sidewall protector, beadlock style (yellow) (2)/ 2.5x8mm CS (24) (for use with Geode wheels)
 5374X Tires & wheels, assembled, glued (Gemini black chrome wheels, Talon tires, foam inserts) (2) (use with 17mm splined wheel hubs & nuts, part #5353X) (TSM rated)
 5374 Tires & wheels, assembled, glued (Gemini chrome wheels, Talon tires, foam inserts) (2) (fits Revo®/T-Maxx®/E-Maxx with 6mm axle and 14mm hex)
 5674 Tires & wheels, assembled, glued (Geode chrome wheels, Maxx® tires (6.3" outer diameter), foam inserts) (2) (use with 17mm splined wheel hubs & nuts, part #5353X & beadlock-style sidewall protectors, part #5665, 5666, 5667)
 5672 Tires & wheels, assembled, glued (Geode chrome wheels, paddle tires, foam inserts) (2) (use with 17mm splined wheel hubs & nuts, part # 5353X) (TSM rated)
 4973R Tires & wheels, assembled, glued (Hurricane chrome wheels, Maxx® tires (6.3" outer diameter), foam inserts) (2) (fits Revo®/T-Maxx®/E-Maxx with 6mm axle and 14mm hex)
 5174A Tires & wheels, assembled, glued (Split-Spoke satin-finish wheels, Talon tires, foam inserts) (2) (fits Revo®/T-Maxx®/E-Maxx with 6mm axle and 14mm hex)
 4983A Tires & wheels, assembled, glued (SS (Split Spoke) black chrome wheels, Maxx® tires (6.3" outer diameter), foam inserts) (2) (use with 17mm splined wheel hubs & nuts, part #5353X) (fits Revo®/T-Maxx®/E-Maxx) (TSM rated)
 5174 Tires & wheels, assembled, glued (SS (Split Spoke) chrome wheels, Talon tires, foam inserts) (2) (fits Revo®/T-Maxx®/E-Maxx with 6mm axle and 14mm hex)
 5174R Tires & wheels, assembled, glued (SS (Split Spoke) chrome wheels, Talon tires, foam inserts) (2) (use w/17mm splined wheel hubs & nuts, part #5353X)
 5375R Tires & wheels, assembled, glued (white dished 3.8" wheels, Response Pro tires, foam inserts) (2) (use with 17mm splined wheel hubs and wheel nuts, part #5353X)
 5670 Tires, Canyon AT 3.8" (2)/ foam inserts (2)
 4973 Tires, Maxx® 3.8" (6.3" outer diameter (160mm)) (2) (fits Revo®/T-Maxx®/E-Maxx)
 5171 Tires, Maxx® Chevron 3.8" (2) (fits Revo®/T-Maxx®/E-Maxx)
 5375 Tires, Response Pro 3.8" (soft-compound, narrow profile, short knobby design)/ foam inserts (2)
 5471 Tires, Response racing 3.8" (soft-compound, narrow profile, short knobby design)/ foam inserts (2)
 5470 Tires, SportTraxx racing 3.8" (soft compound, directional and asymmetrical tread design)/ foam inserts (2)
 5370 Tires, Talon 3.8" (2)/ foam inserts (2)
 4954 Wheel hubs, hex (2)/ axle pins (2.5x12mm) (2)
 4954R Wheel hubs, hex (steel)
 4954X Wheel hubs, hex, 6061-T6 aluminum (blue) (4)/ axle pins (2.5x10mm) (4)
 5353X Wheel hubs, splined, 17mm (blue-anodized) (4)/ wheel nuts, splined, 17mm (blue-anodized) (4)/ screw pins, 4x13mm (with threadlock) (4)
 5353R Wheel hubs, splined, 17mm (red-anodized) (4)/ wheel nuts, splined, 17mm (red-anodized) (4)/ screw pins, 4x13mm (with threadlock) (4)
 5353 Wheel nuts, splined, 17mm (blue-anodized) (4)
 5480X Wheel wrench, splined, 17mm
 5371 Wheels, dished 3.8" (white) (2) (use with 17mm splined wheel hubs and wheel nuts, part #5353X)
 5372A Wheels, Gemini 3.8" (black chrome) (2)
 5372X Wheels, Gemini 3.8" (black chrome) (2) (use with 17mm splined wheel hubs & nuts, part #5353X)
 5372 Wheels, Gemini 3.8" (chrome) (2) (fits Revo®/T-Maxx®/E-Maxx with 6mm axle and 14mm hex)
 5671 Wheels, Geode 3.8" (chrome) (2) (use with 17mm splined wheel hubs & nuts, part #5353X & beadlock-style sidewall protectors, part #5665, 5666, 5667)
 5373 Wheels, Hurricane 3.8" (chrome) (2) (fits Revo®/T-Maxx®/E-Maxx with 6mm axle and 14mm hex)
 5172A Wheels, SS (split spoke) 3.8" (black chrome) (2) (use with 17mm splined wheel hubs & nuts, part #5353X) (fits Revo®/T-Maxx®/E-Maxx)
 5172X Wheels, SS (Split-Spoke) 3.8" (chrome) (2) (fits Revo®/T-Maxx®/E-Maxx with 6mm axle and 14mm hex)
 5172R Wheels, SS (Split-Spoke) 3.8" (chrome) (2) (use with 17mm splined wheel hubs & nuts, part #5353X) (fits Revo®/T-Maxx®/E-Maxx)
 5172 Wheels, SS (Split-Spoke) 3.8" (satin) (2) (fits Revo®/T-Maxx®/E-Maxx with 6mm axle and 14mm hex)

Transmission Components

5119	Ball bearings, blue rubber sealed (10x15x4mm) (2)
5116	Ball bearings, blue rubber sealed (5x11x4mm) (2)
5117	Ball bearings, blue rubber sealed (6x12x4mm) (2)
5388	Brake cam (1)/ sleeve (1)
5157	Cover plates and seals, forward only conversion (Revo®) (Optidrive® blank-out plate, Optidrive® sensor cover, shift fork cover)
5414	Differential kit, center (complete for Revo®) (assembled with 100K oil) Requires forward-only conversion (included)
5394X	Forward only conversion kit (eliminates reverse)
5383	Gear set, 2-speed close ratio (2nd speed gear 40T, 13T-16T input gears, hardware)
5385	Gear set, 2-speed standard ratio (2nd speed gear 39T, 13T-17T input gears, hardware)
5384	Gear set, 2-speed wide ratio (2nd speed gear 38T, 13T-18T input gears, hardware)
5386	Gear, 1st speed, 43T
5414X	Gear, center differential (Revo®)/ X-ring seals (2)/ gasket (1) (Replacement gear for 5414)
5416	Gear, differential output (Revo® center diff, front or rear without rear brake kit (5417))
5415	Gear, differential output (Revo® center diff, rear with rear brake kit (5417))
5377	Gear, idler/ idler gear support/ bearing (pressed in)
5391R	Gearbox halves (front & rear)/ rubber access plug/ shift detent ball/ spring/ 4mm GS/ shift shaft seal, glued
5366	Input shaft, transmission (slipper shaft)
5368	Linkage set, throttle & brake, Revo®/Slayer (includes servo horns, rod guides, brake spring, brake adjustment dial, brake lever, rods (wires), bellcrank, throttle return spring, hardware)
5392	Linkage, shift, Revo® (includes: ball collar, spring, ball cup, servo horn, linkage wire)
5398	Optidrive® electronic shift module
5397	Optidrive® sensor assembly/ 2.5x6mm CS (2)
5395	Output gears, forward & reverse/ drive dog carrier
5369	Output shaft, transmission
5390	Primary clutch assembly/ 2x9.8mm pin/ 6x8x0.5 TW (1)
5396X	Primary gears, forward and reverse/ 2x11.8mm pin/ pin retainer/ disc spring
5393	Primary shaft/ 1st speed hub/ one-way bearing/ snap ring/ 5x8mm TW
3982	PTFE-coated 6x8x0.5 (10)
5352R	Rebuild kit (heavy duty), slipper clutch (steel disc/ aluminum friction pads (3)/ spring (1)/ 2x9.8mm pin/ 5x8mm MW/ 5.0mm NL (1)/ 4.0mm NL (1))
5395X	Reverse installation kit (includes all components to add mechanical reverse (no Optidrive®) to Revo®) (includes 2060 sub-micro servo)
5389X	Shift fork/ shaft

Traxxas Tools

3433X	Body reamer (aluminum handle)
3433	Body reamer (plastic handle)
3436	Cap, body reamer
3432	Scissors, curved tip
3431	Scissors, straight tip
8712	Speed Bit Essentials Set, hex and nut driver, 7-piece, includes premium handle (medium), travel pouch, hex drivers (straight: 1.5mm, 2.0mm, 2.5mm) and nut drivers (5.0mm, 5.5mm, 7.0mm, and 8.0mm), 1/4" drive
8722	Speed bit handle, premium, medium (rubber overmold)
8710	Speed Bit Master Set, hex and nut driver, 13-piece, includes premium handle (medium), travel pouch, hex drivers (straight: 1.5mm, 2.0mm, 2.5mm, 3.0mm), (ball-end: 2.0mm, 2.5mm, 3.0mm), and nut drivers (4.00mm, 4.50mm, 5.00mm, 5.50mm, 7.00mm, 8.00mm),
8711	Speed Bit Master Set, hex driver, 7-piece straight and ball end, includes premium handle (medium), travel pouch, hex drivers (straight: 1.5mm, 2.0mm, 2.5mm, 3.0mm) (ball end: 2.0mm, 2.5mm, 3.0mm), 1/4" drive
8719	Speed Bit Master Set, nut driver, 6-piece, includes premium handle (medium), travel pouch, and nut drivers (4.0mm, 4.5mm, 5.0mm, 5.5mm, 7.0mm, 8.0mm), 1/4" drive
8716	Speed Bit Set, hex driver, 2-piece ball-end (2.0mm, 2.5mm), 1/4" drive
8716X	Speed Bit Set, hex driver, 3-piece ball-end (2.0mm, 2.5mm, 3.0mm), 1/4" drive
8715	Speed Bit Set, hex driver, 3-piece straight (1.5mm, 2.0mm, 2.5mm), 1/4" drive
8715X	Speed Bit Set, hex driver, 4-piece straight (1.5mm, 2.0mm, 2.5mm, 3.0mm), 1/4" drive

3415	Tool set with pouch (includes 1.5mm, 2.0mm, 2.5mm, 3.0mm, 3.5mm, 4mm drivers/ 4mm, 5mm, 5.5mm, 7mm and 8mm nut drivers/ 2mm, 4mm, and 5mm slotted screwdrivers/ #00 Phillips, #0 Phillips, and #1 Phillips screwdrivers/ 4mm and 8mm wrench/ driver handle)
------	---

Turnbuckles & Threaded Rods

5477	Flat wrench, 5mm (blue-anodized aluminum)
5339	Insert, threaded steel (replacement inserts for TUBES) (includes (1) left and (1) right threaded insert)
5341	Linkage, steering (Revo® 3.3) (3x50mm Turnbuckle) (2)/ rod ends (short) (4)/ hollow balls (4)
5319X	Push rod (aluminum) (assembled with rod ends) (2) (red) (use with #5359 progressive 3 rockers)
5318X	Push rod (aluminum) (assembled with rod ends) (2) (use with long travel or #5357 progressive-1 rockers)
5319	Push rod (steel) (assembled with rod ends) (2) (black) (use with #5359 progressive 3 rockers)
5318	Push rod (steel) (assembled with rod ends) (2) (use with long travel or #5357 progressive-1 rockers)
5338	Toe link, 5.0mm steel (front or rear) (2)
5338A	Toe links, Revo® (TUBES 7075-T6 aluminum, black) (128mm, fits front or rear) (2)/ rod ends, rear (4)/ rod ends, front (4)/ wrench (1)
5338R	Toe links, Revo® (TUBES red-anodized, 7075-T6 aluminum, stronger than titanium) (128mm, fits front or rear) (2)/ rod ends, rear (4)/ rod ends, front (4)/ aluminum wrench (1)

Two-Speed Components

5119	Ball bearings, blue rubber sealed (10x15x4mm) (2)
5116	Ball bearings, blue rubber sealed (5x11x4mm) (2)
5117	Ball bearings, blue rubber sealed (6x12x4mm) (2)
5383	Gear set, 2-speed close ratio (2nd speed gear 40T, 13T-16T input gears, hardware)
5385	Gear set, 2-speed standard ratio (2nd speed gear 39T, 13T-17T input gears, hardware)
5384	Gear set, 2-speed wide ratio (2nd speed gear 38T, 13T-18T input gears, hardware)
5386	Gear, 1st speed, 43T
5390	Primary clutch assembly/ 2x9.8mm pin/ 6x8x0.5 TW (1)
5396X	Primary gears, forward and reverse/ 2x11.8mm pin/ pin retainer/ disc spring
5393	Primary shaft/ 1st speed hub/ one-way bearing/ snap ring/ 5x8mm TW

If you have questions or need technical assistance, call Traxxas at:

1-888-TRAXXAS

(1-888-872-9927) (U.S. residents only)

For orders, calls outside the U.S., and other information, call 972-549-3000, or fax to 972-549-3011 e-mail Traxxas at support@Traxxas.com

TRAXXAS.COM

4WD NITRO REVO TRUCKS

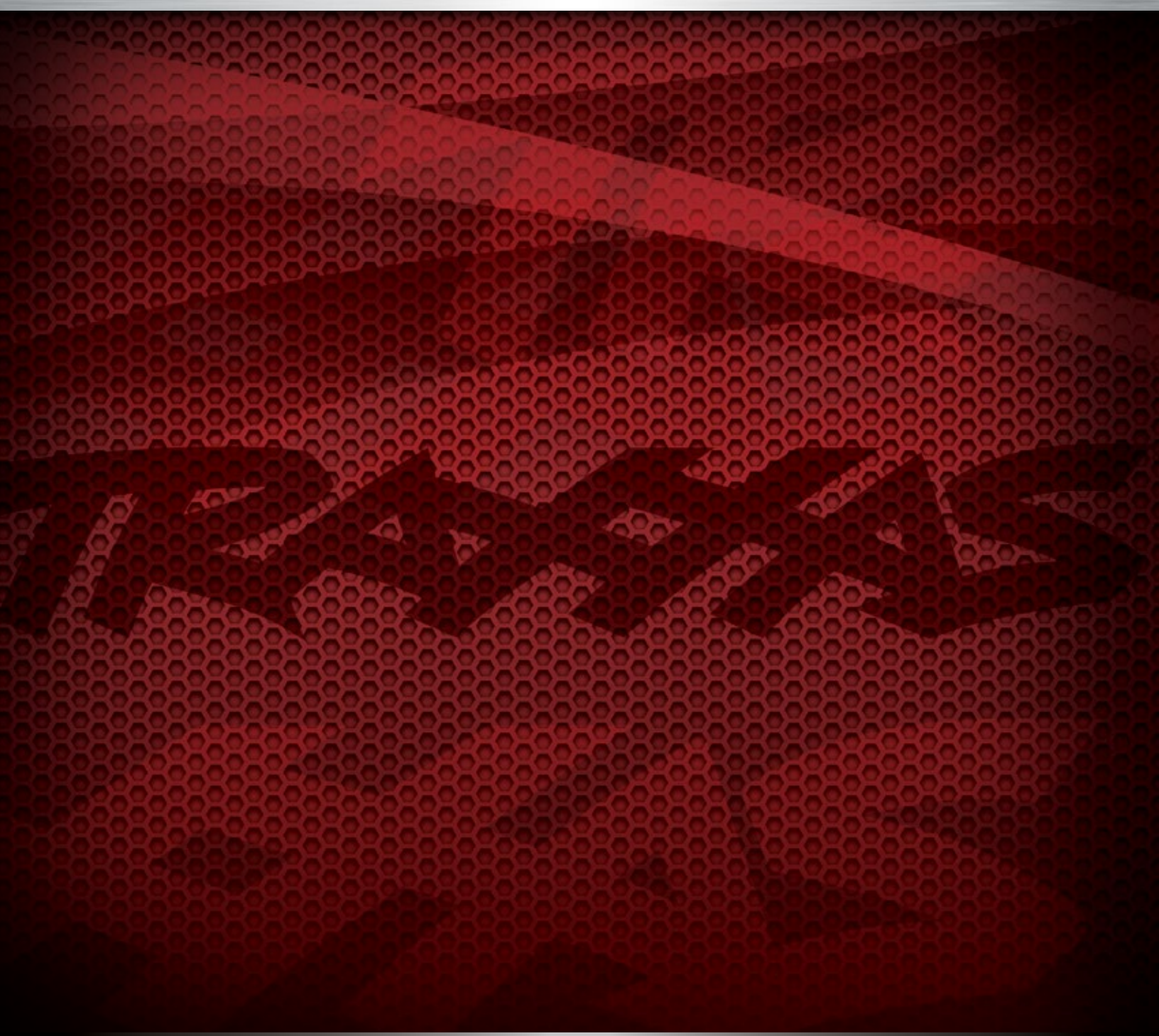

TRAXAS
The Fastest Name In Radio Control

SLAYER PRO 4X4

MODEL 59076-3

1/10 SCALE 4WD NITRO
SHORT COURSE RACE TRUCK



50+ mph



TRX® 3.3 ENGINE WITH
EZ-START® ELECTRIC
STARTING



OFFICIALLY LICENSED
BFGOODRICH®
MUD-TERRAIN™ TIRES



TOI 2.4GHz
TRANSMITTER

SLAYER PRO 4X4 EDITION, THE ULTIMATE SHORT COURSE RACE TRUCK

Bigger. Faster. Louder. The new Slayer™ Pro 4X4 delivers the screaming sound and ballistic thrust that every nitro driver craves. Now with a 10% larger footprint, Slayer Pro 4X4's new longer wheelbase chassis and wide track stance deliver enhanced stability in rough conditions and radically improved high speed cornering for incredible side-by-side, fender-banging racing action. Extreme TRX® 3.3 power punches hard and revs fast to rip past the competition. It's the nitro short-course truck that could only come from Traxxas, The Fastest Name In Radio Control®.

SLAYER™ PRO 4X4 (59076-3)

NITRO-POWERED 4WD RACE TRUCK

Two ProGraphix® color schemes to choose from.



Red



Blue

TRAXXAS TOP FUEL



- 5060 Top Fuel, 10% nitro (gallon)
- 5010 Top Fuel, 10% nitro (quart)
- 5070 Top Fuel, 20% nitro (gallon)
- 5020 Top Fuel, 20% nitro (quart)
- 5080 Top Fuel, 33% nitro (gallon)
- 5030 Top Fuel, 33% nitro (quart)

POPULAR ACCESSORY



Resonator Dyno-Tuned Single-Chamber Pipe

- 5490 Tuned pipe, Resonator, R.O.A.R. legal (single-chamber, enhances low to mid-rpm power)(for Revo & Slayer with TRX® Racing Engines)

See 4WD NITRO REVO TRUCKS tab for more accessories

ACCESSORY WHEELS



S1 Compound BFGoodrich Tires on Split Spoke Wheels

- 5975R Tires & wheels, assembled, glued (S1 ultra-soft off-road racing compound) (SCT Split-Spoke, chrome red beadlock wheel, BFGoodrich® Mud-Terrain™ T/A® KM2 tire, inserts)(2)(front/rear)

50+ mph

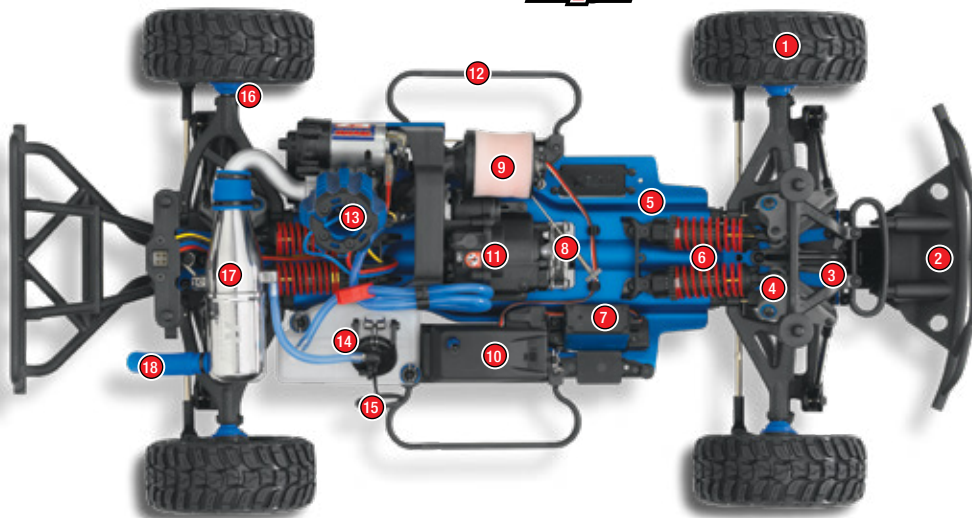

Features

- | | | |
|---|--------------------------------------|--|
| 1. Scale all-terrain front and rear tires | 7. Digital ball bearing servo | 14. 150cc fuel tank |
| 2. Tube-style bumpers | 8. Large front disc brake | 15. Pull handle for fast, easy refueling |
| 3. Metric hex hardware | 9. Dual-stage air filter | 16. Sealed pivot ball suspension |
| 4. Tight-handling progressive-2 rockers | 10. Compact receiver and battery box | 17. Dual-chamber aluminum tuned pipe |
| 5. Blue-anodized chassis | 11. Autoshifting two-speed | 18. Rear exhaust |
| 6. GTR shocks with TiN shafts | 12. Chassis nerf bars | |
| | 13. TRX® 3.3 Racing Engine | |

What's in the box

- 2.5mm "L" wrench
- 2.0mm "L" wrench
- 1.5mm "L" wrench
- Turnbuckle wrench
- U-joint wrench
- 4-way wrench
- Antenna nut wrench
- Extra glow plug
- Aftermarket servo adapters
- Body clips and body washers
- 6-cell EZ-Start battery
- NiMH battery charger

Required Equipment

(Sold separately)

- Traxxas Top Fuel™
- 8 AA alkaline batteries
- After-run oil
- Flat-blade screwdriver

SI-A PRO 4x4

Front Assembly

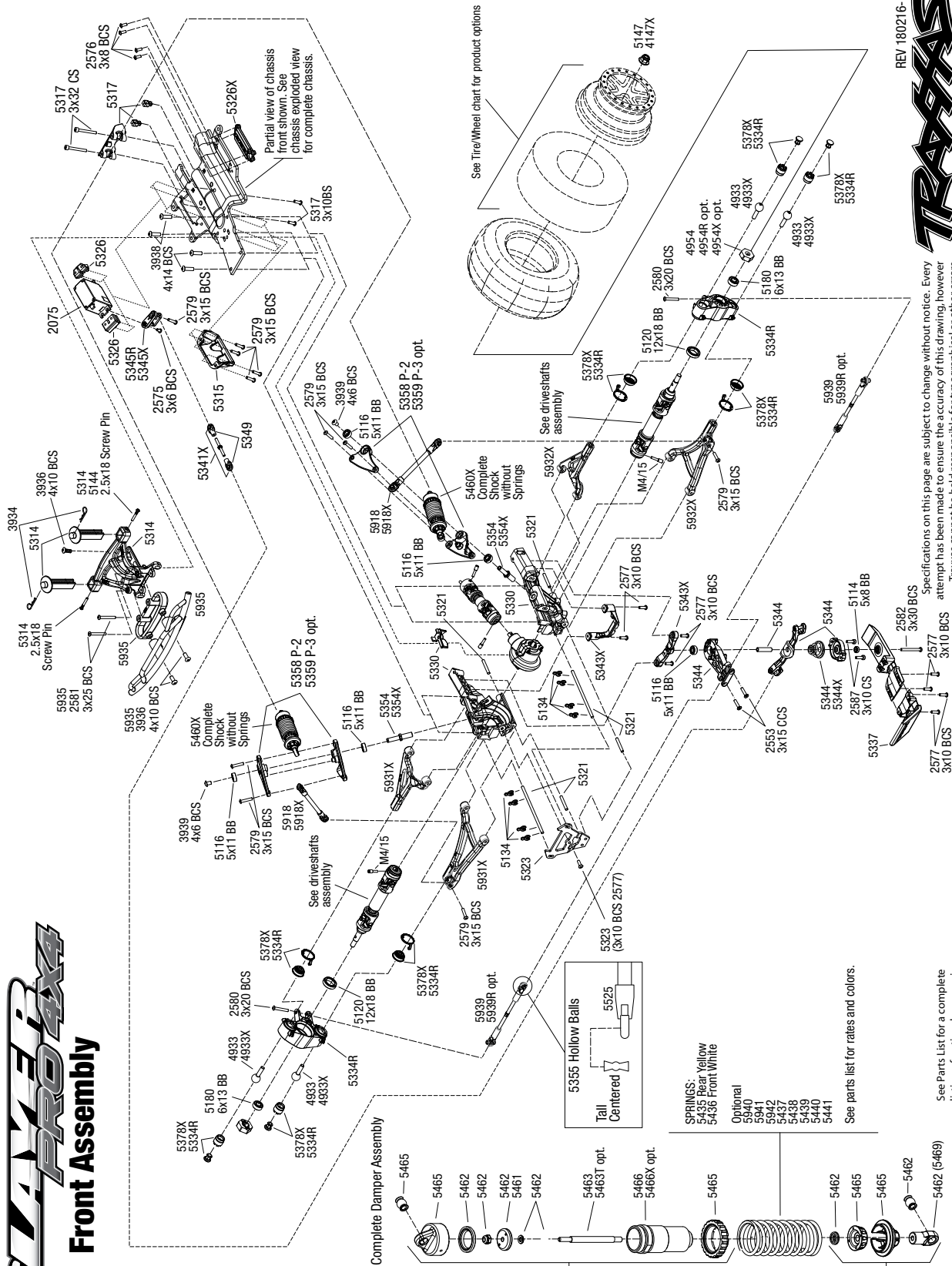

REV 180216-R03



Specifications on this page are subject to change without notice. Every attempt has been made to ensure the accuracy of this drawing, however Traxxas cannot be held responsible for typographical or other errors.



Rear Assembly

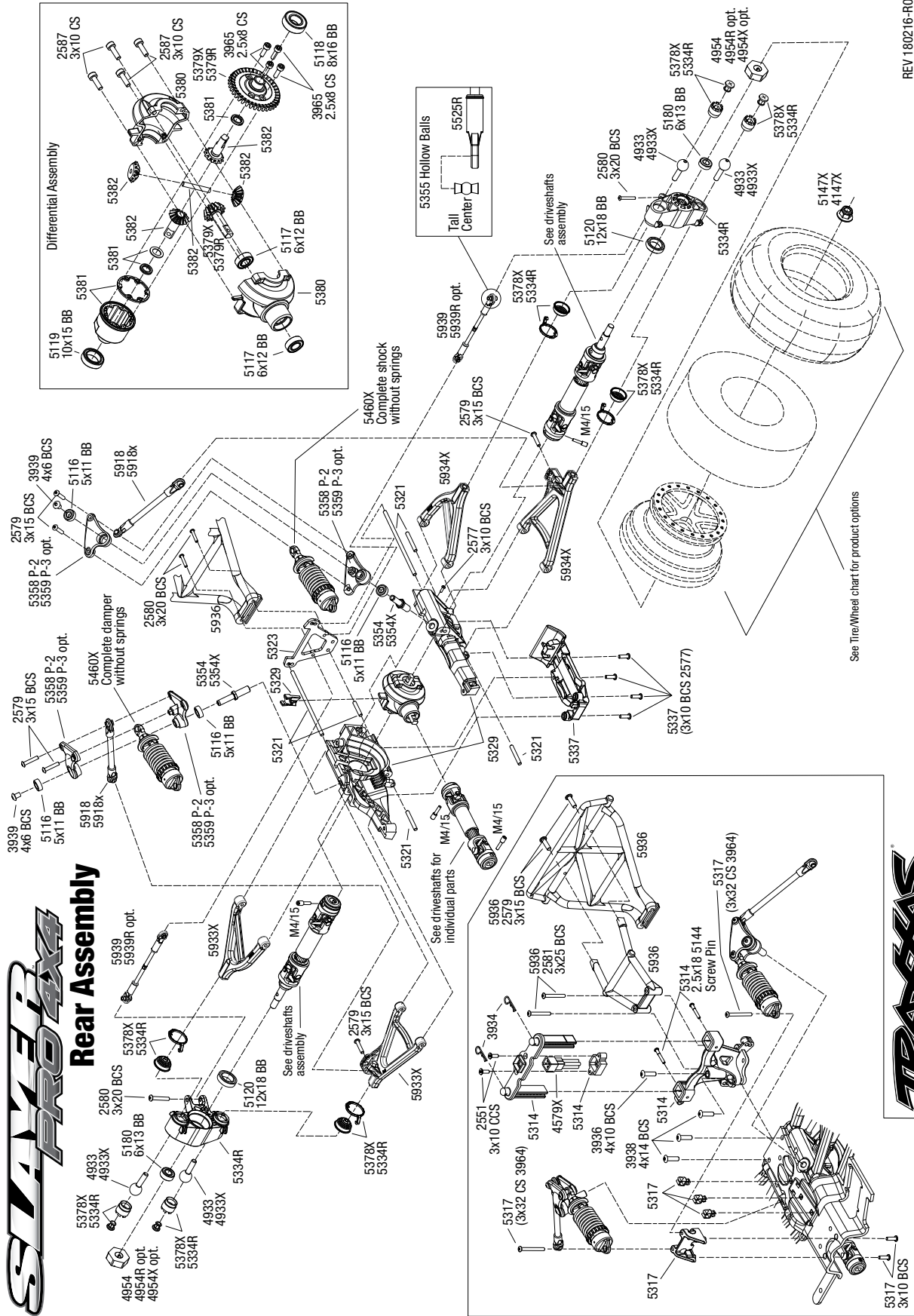

REV 180216-R03
Specifications on this page are subject to change without notice. Every attempt has been made to ensure the accuracy of this drawing, however Traxxas cannot be held responsible for typographical or other errors.

See Parts List for a complete listing of optional accessories.

See Tire/Wheel chart for product options

SLAYER™ PRO 4X4 (59076-3)

EXPLODED VIEWS

SLAYER PRO 4X4 Transmission Assembly

Questions? Call toll-free, 1-888-TRAXXAS

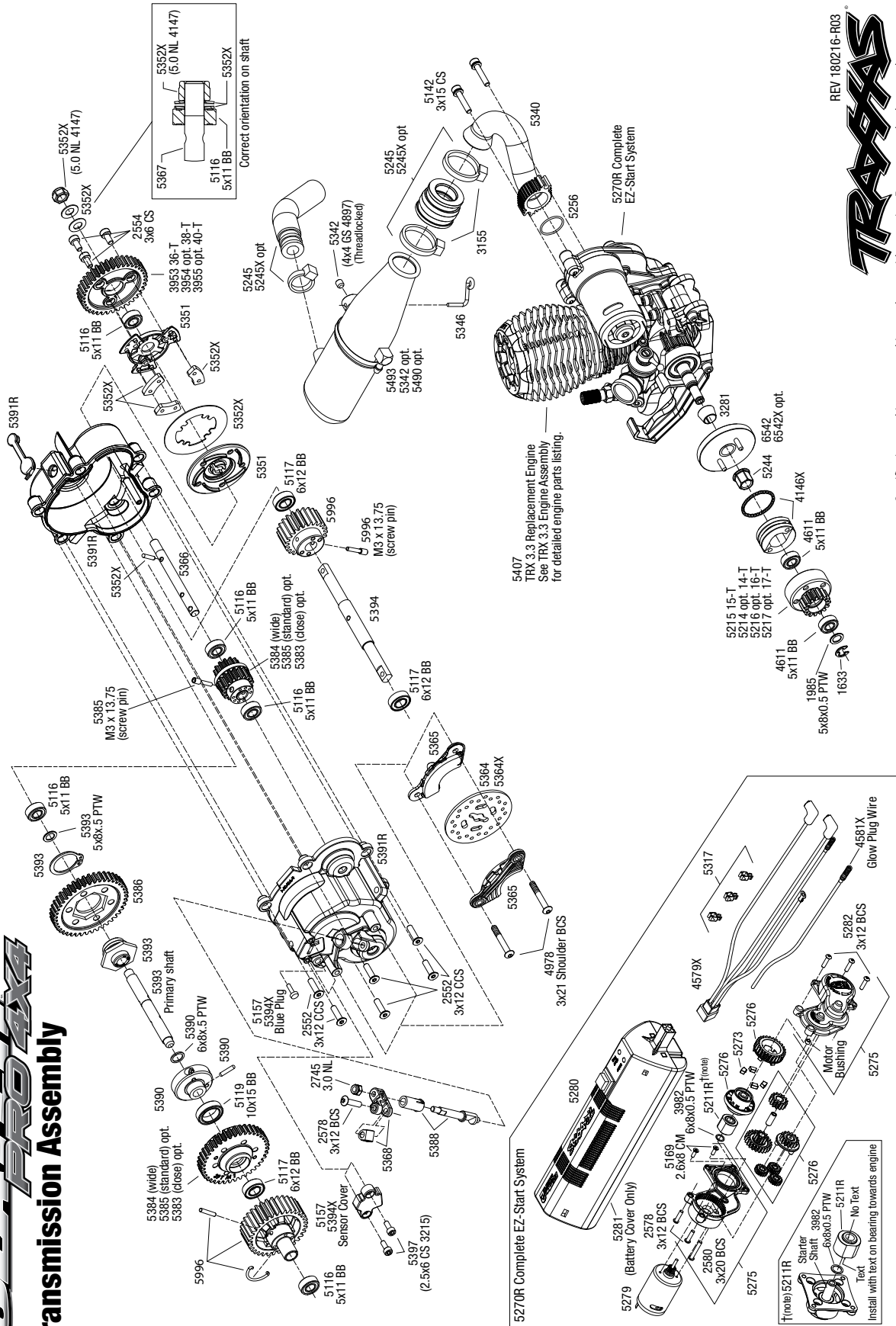

REV 180216-R03



Specifications on this page are subject to change without notice. Every attempt has been made to ensure the accuracy of this drawing, however Traxxas cannot be held responsible for typographical or other errors.

See Parts List for a complete listing of optional accessories.

SLASH PRO 4x4

Engine Assembly

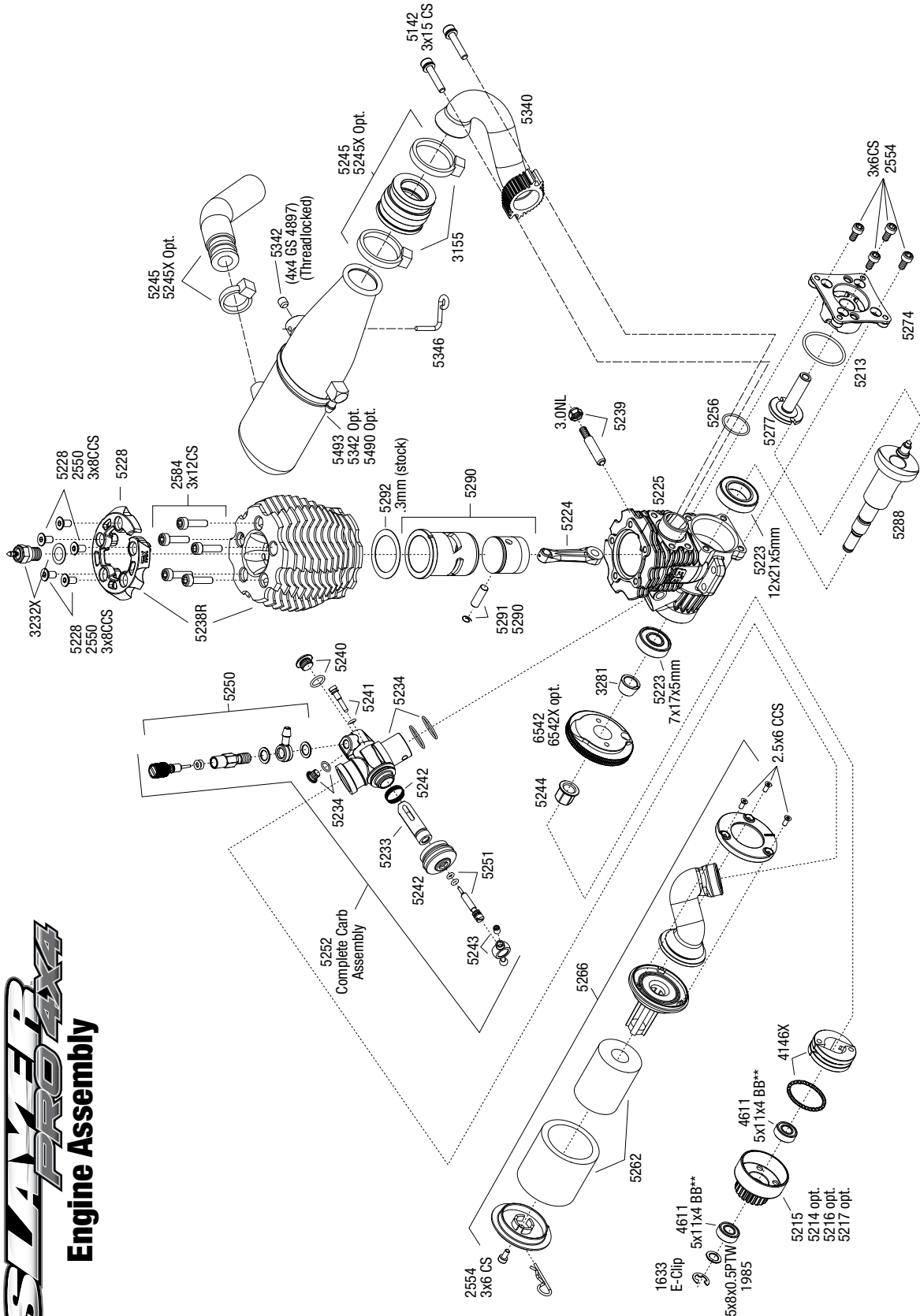

Specifications on this page are subject to change without notice. Every attempt has been made to ensure the accuracy of this drawing, however Traxxas cannot be held responsible for typographical or other errors. See Parts List for a complete listing of optional accessories.

REV 180216-R03

Questions? Call toll-free, 1-888-TRAXXAS

EXPLODED VIEWS

SLAYER™ PRO 4X4 (59076-3)

EXPLODED VIEWS

TRAXXAS

SLAYER PRO 4X4

Questions? Call toll-free, 1-888-TRAXXAS

Driveshafts

Center Front Driveshaft Assembly

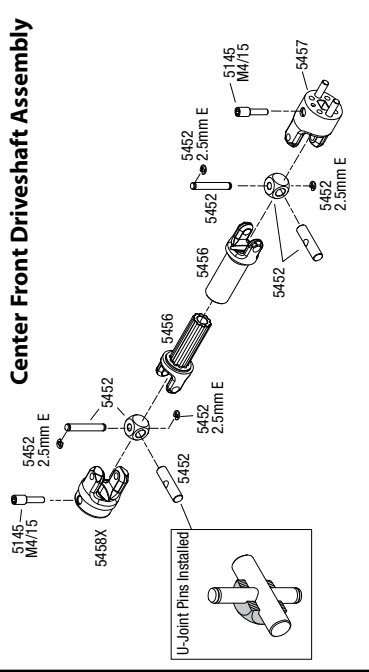

Center Rear Driveshaft Assembly

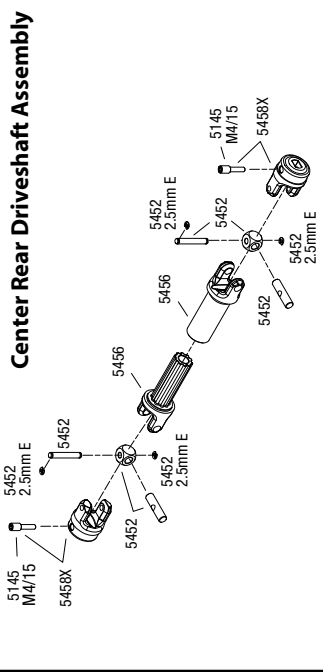

Axle Driveshaft Assembly

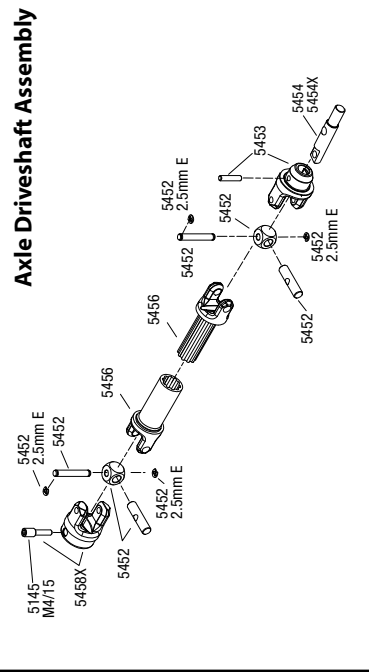

Abbreviations

	CCS	Countersunk Cap Screw
	CS	Cap Screw
	FCS	Flathead Cap Screw
	BCS	Buttonhead Cap Screw
	CM	Countersunk Machine Screw
	RM	Roundhead Machine Screw
	WM	Washerhead Machine Screw
	SS	Shoulder Screw
	CST	Countersunk Self-tapping Screw
	RST	Roundhead Self-tapping Screw
	WST	Washerhead Self-tapping Screw
	FN	Flange Nut
	NL	Nylon Locknut
	PB	Plastic Bushing
	GS	Set (Grub) Screw
	PW	Plastic Washer
	AS	Aluminum Spacer
	PTW	PTFE Washer
	MW	Metal Washer
	E	E-Clip
	SW	Split Washer
	BB	Ball Bearing
	SLB	Self-lubricating Bushing
	NRB	Needle Roller Bearing
	ELW	External Lock Washer

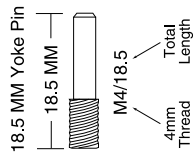
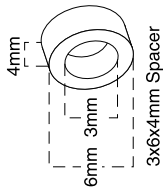
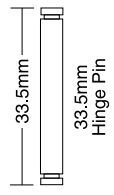
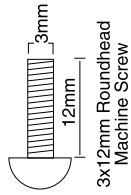
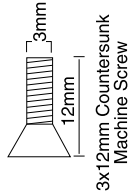

Specifications on this page are subject to change without notice. Every attempt has been made to ensure the accuracy of this drawing, however Traxxas cannot be held responsible for typographical or other errors. See Parts List for a complete listing of optional accessories.

PARTS SHOWN IN BOLD ARE OPTIONAL ACCESSORIES.

Part categories and individual part listings are arranged alphabetically.

Air Filters

5262	Air filter and pre-filter inserts, foam (high-volume) (3) (pre-oiled, assembled) (TRX 2.5, 2.5R, 3.3)
5266	Air filter body (high-volume)/ filter support/ cap/ foam filter, pre-filter/ air filter base (angled)/wire mount/hardware (1 each) (TRX® 2.5, 2.5R, 3.3)
5264	Air filter housing/ foam insert/ Revo®-Slayer air filter base (angled)/ cable tie (1-each) (TRX® 2.5, 2.5R)
5261	Air filter inserts, foam (3) (pre-oiled) (TRX® 2.5, 2.5R, 3.3)
5263	Oil, air filter

Bearings & Bushings

4609	Ball bearings (5x10x4mm) (2) (metal shielded, for clutch bell)
4611	Ball bearings (5x11x4mm) (2) (metal shielded, for clutch bell)
5119	Ball bearings, blue rubber sealed (10x15x4mm) (2)
5120	Ball bearings, blue rubber sealed (12x18x4mm) (2)
5115	Ball bearings, blue rubber sealed (5x10x4mm) (2)
5116	Ball bearings, blue rubber sealed (5x11x4mm) (2)
5114	Ball bearings, blue rubber sealed (5x8x2.5mm) (2)
5117	Ball bearings, blue rubber sealed (6x12x4mm) (2)
5180	Ball bearings, blue rubber sealed (6x13x5mm) (2)
5118	Ball bearings, blue rubber sealed (8x16x5mm) (2)
5121	Bearing, needle roller (6x10x8mm) (2)
2545	Bushings (plastic) (5x8x2.5mm) (4)

Body & Accessories

1926	Antenna caps, vinyl (2)/ antenna spool
1726	Antenna, tube (1)/ vinyl antenna cap (1)/ wire retainer (1)
1834	Body clips (12) (standard size)
3934	Body clips, heavy duty (12)
5314	Body mounts, front & rear/ body mount posts, front & rear/ 2.5x18mm screw pins (4)/ 4x10mm BCS (1)
4915	Body washers, foam adhesive (10)
5912	Body, Slayer Pro 4X4 (clear, requires painting)/window masks/decals sheets
2514	Decal sheet, racing sponsors
5913X	Decal sheets, Traxxas Pro 4X4
9950	Official Team Traxxas® racing decal set (flag logo/ 6-color)

Brake Components

5388	Brake cam (1)/ sleeve (1)
5364	Brake disc (40mm steel)
5364X	Brake disc (high performance, vented)
5365	Brake pad set (inner and outer calipers with bonded friction material)
5368	Linkage set, throttle & brake, Revo®/Slayer (includes servo horns, rod guides, brake spring, brake adjustment dial, brake lever, rods (wires), bellcrank, throttle return spring, hardware)
4978	Screws, 3x21mm button-head machine (hex drive) (partially threaded, Revo brake bolts) (6)
5457	Yoke, brake (1)/ torque pins (2)/ 4x15mm screw pin

Bumpers & Skidplates

5935	Bumper, front/ bumper mount, front
5936	Bumper, rear/ brace, rear
5315	Guards, steering servo (2)
5923	Nerf bars, chassis (black)
5316	Roll hoop, plastic/ transmission skid guard, plastic
2589	Screws, 4x20mm button-head machine (hex drive) (6)
5337	Skid plate set, front (2 pieces, plastic)/ skid plate, rear (1 piece, plastic)

Chassis & Attachments

5314	Body mounts, front & rear/ body mount posts, front & rear/ 2.5x18mm screw pins (4)/ 4x10mm BCS (1)
5324X	Box, receiver & battery (2)/ cover/ foam pad & adhesive/ charge jack plug (rubber)/ 4x8mm BCS (1)/ 4x12mm BCS (2) (contains both boxes to accommodate either AA battery holder or RX flat pack)
5323	Bulkhead tie bars, front & rear (blue-anodized aluminum)
5323R	Bulkhead tie bars, front & rear (red-anodized aluminum)
5330	Bulkhead, front (L&R halves)/ diff retainer/ 4x14mm BCS (4)
5329	Bulkhead, rear (L&R halves)/ diff retainer, rear/ 4x14mm BCS (2)
5361	Chassis brace, Revo® (3mm 6061-T6 aluminum) (blue-anodized)/ 4x16mm BCS
5361A	Chassis brace, Revo®/Slayer (3mm 6061-T6 aluminum) (titanium-anodized)/ 4x16mm BCS
5322X	Chassis, Revo® 3.3 (extended 30mm) (3mm 6061-T6 aluminum) (anodized blue)

5157	Cover plates and seals, for forward only transmission (Optidrive blank-out plate, Optidrive sensor cover, shift fork cover)
5325X	Electronics box, left/ box cover
5324	Electronics box, right/ box cover/ charge jack plug (rubber)/ foam padding and adhesive
5315	Guards, steering servo (2)
5923	Nerf bars, chassis (black)
5325R	Servo mount, throttle/ 4x10mm BCS (2)
5326	Servo mounts, steering (2)
5317	Shock mounts (front & rear)/ wire clip (1)/ chassis wire clips (4)/ 3x32mm CS (4)/ 3x6mm BCS (1)
5337	Skid plate set, front (2 pieces, plastic)/ skid plate, rear (1 piece, plastic)

Clutch & Related Parts

4609	Ball bearings (5x10x4mm) (2)
4611	Ball bearings (5x11x4mm) (2)
5214	Clutch bell (14-tooth)/5x8x0.5mm fiber washer (2)/ 5mm e-clip (requires 5x10x4mm ball bearings part #4609) (1.0 metric pitch)
5215	Clutch bell (15-tooth)/5x8x0.5mm fiber washer (2)/ 5mm e-clip (requires 5x11x4mm ball bearings part #4611) (1.0 metric pitch)
5216	Clutch bell (16-tooth)/5x8x0.5mm fiber washer (2)/ 5mm e-clip (requires 5x11x4mm ball bearings part #4611) (1.0 metric pitch)
5217	Clutch bell (17-tooth)/5x8x0.5mm fiber washer (2)/ 5mm e-clip (requires 5x11x4mm ball bearings part #4611) (1.0 metric pitch)
4146X	Clutch shoes (2)/ spring (T-Maxx®/Revo®/Jato®/Nitro 4-Tec®)
3281	Cone, split beveled
1633	E-clips/ C-rings
6542X	Flywheel (large, knurled for use with starter boxes)
5244	Flywheel nut (TRX® 2.5, 2.5R, 3.3)
6542	Flywheel with magnet (35mm)
1985	PTFE-coated washers, 5x8x0.5mm (20) (use with ball bearings)

Differential Components

5119	Ball bearings, blue rubber sealed (10x15x4mm) (2)
5117	Ball bearings, blue rubber sealed (6x12x4mm) (2)
5118	Ball bearings, blue rubber sealed (8x16x5mm) (2)
5381	Carrier, differential/ x-ring gaskets (2)/ ring gear gasket/ 6x10x0.5 TW
5914	Differential kit, center (complete for Slayer) (assembled)
5136X	Differential oil kit (1 each: 10K, 30K, 50K weights)
5382X	Gear set, differential (output gears (2)/ spider gears (2)/ spider gear shaft/ diff carrier support)
5914X	Gear, center differential (Slayer)/ Cover (1) / X-ring seals (2)/ gasket (1)/ 6x10x0.5 TW (2) (Replacement gear for 5914)
5380	Housings, differential (front & rear) (1)
5130	Oil, differential (100K wt) (0.7 oz (20cc))
5135	Oil, differential (10K wt)
5136	Oil, differential (30K wt)
5039	Oil, differential (500K wt)
5137	Oil, differential (50K wt)
5379X	Ring gear, differential/ pinion gear, differential
5379R	Ring gear, differential/ pinion gear, differential (machined, spiral cut) (front)
5381X	Spool, differential (eliminates differential. Use off-road only) (requires #5379X ring gear)

Driveline Components

5334R	Axle carriers, left & right (1 each) (use with larger 6x13mm ball bearings)/ bearing adapters (for 6x12mm ball bearings) (2)/ dust boot retainers (4)
5150	E-clips, 1.5mm (24)
5456	Half shafts, center front (internal splined (1)/ external splined (1)/ center rear (internal splined (1)/ external splined (1)) (plastic parts only)
4955	Pins, axle (2.5x12mm) (4)
5145	Screw pin, 4x15mm (6)
5189	Screw pins, 4x13mm (with threadlock) (4)
5454	Stub axle (steel) (2)
5452	U-joints, driveshaft (carrier (4)/ 4.5mm cross pin (4)/ 3mm cross pin (4)/ e-clips (20)) (metal parts for 2 driveshafts)
4954	Wheel hubs, hex (2)/ axle pins (2.5x12mm) (2)
4954R	Wheel hubs, hex (steel)
4954X	Wheel hubs, hex, 6061-T6 aluminum (blue) (4)/ axle pins (2.5x10mm) (4)
5353X	Wheel hubs, splined, 17mm (blue-anodized) (4)/ wheel nuts, splined, 17mm (blue-anodized) (4)/ screw pins, 4x13mm (with threadlock) (4)

SLAYER™ PRO 4X4 (59076-3)

- 5353R** Wheel hubs, splined, 17mm (red-anodized) (4)/ wheel nuts, splined, 17mm (red-anodized) (4)/ screw pins, 4x13mm (with threadlock) (4)
5353 Wheel nuts, splined, 17mm (blue-anodized) (4)
5480X Wheel wrench, splined, 17mm
 5457 Yoke, brake (1)/ torque pins (2)/ 4x15mm screw pin
 5458X Yokes, differential and transmission (2)/ 4x15mm screw pins (2)
 5453 Yokes, stub axle (2)/ pins (2)

Engine & Servo Mounts

- 5360X** Big block installation kit (engine mount and required hardware)
 5360 Engine mount (complete assembly)/ 3x28mm CS with washers (2)/ 3x10 CS with washers (10)
 3159 Screws, 3x10mm cap-head machine (hex drive) (6)/ lock washers (6)/ hex wrench
5325R Servo mount, throttle/ 4x10mm BCS (2)
 5326 Servo mounts, steering (2)

Engine Components

- 5238R Cooling head, PowerTune (machined aluminum, blue-anodized) (TRX® 3.3), head protector (1), 3x6mm CCS (5)
 5270R EZ-Start® 2, complete system with controller, drive unit, wiring harness
 3980 Glow plug wrench (universal wrench)
 3232X Glow plug, super-duty (long-medium)/gasket
 5228 Head protector, cooling head (1)/3x6mm CCS (5) (TRX® 3.3)
 5290 Piston/sleeve (matched set), wrist pin clips (2) (TRX® 3.3)
 5211R Roller clutch/ 6x8x0.5 TW (1) (also called one-way bearing) (TRX 2.5, 2.5R, 3.3)
 5277 Shaft, starter (TRX® 2.5, 2.5R, 3.3)
5170 Starter, recoil (complete with screws) (TRX 2.5, 2.5R, 3.3)

Exhaust

- 3155 Cable ties, medium (black) (6)
 5346 Hanger, metal wire (for tuned pipe)/ 4mm GS (1)/ 4x10 BCS (1)
5254 Header spring/ gaskets (TRX® 2.5, 2.5R, 3.3)
 5340 Header, exhaust (tubular aluminum, silver-anodized) (TRX 2.5, 2.5R, 3.3)
5340X Header, exhaust (tubular aluminum, silver-anodized)/ spring mount (TRX® 2.5, 2.5R, 3.3)
 5256 O-ring, header 12.2x1mm (TRX® 2.5, 2.5R, 3.3)
5245X Pipe coupler, molded (black)/ exhaust deflector (rubber, black)/ cable ties, long (2)/ cable ties, short (2)
 5245 Pipe coupler, molded (blue)/ exhaust deflector (rubber, blue)/ cable ties, long (2)/ cable ties, short (2)
 5142 Screws, 3x15mm cap-head machine (hex drive) (with split and flat washers) (6)
5342 Tuned pipe, aluminum, blue-anodized (dual chamber with pressure fitting)/ 4mm GS
5493 Tuned pipe, Resonator, R.O.A.R. legal (dual-chamber, enhances mid to high-rpm power) (for Revo® and Slayer with TRX® Racing Engines)
5490 Tuned pipe, Resonator, R.O.A.R. legal (single-chamber, enhances low to mid-rpm power) (for Revo® & Slayer with TRX® Racing Engines)

EZ Start 2 & Related parts

- 4579X Connector, wiring harness (EZ-Start® and EZ-Start® 2)
 5280 Control box (complete) (EZ-Start® 2)
 5281 Control box battery cover w/ belt clip (EZ-Start® 2)
 5273 Cush-drive elements (4) (EZ-Start® 2)
 5270R EZ-Start® 2, complete system with controller, drive unit, wiring harness
 5276 Gear set (complete) (EZ-Start® 2)
5148 Grease, white lithium
 5275 Housing set (inner, outer)/ 3x12mmBCS (5)/ 3x20BCS (1)/ motor bushing (EZ-Start® 2)
 4581X Lead wire, glow plug (blue) (EZ-Start® and EZ-Start® 2)/ molex pin extractor (use where glow plug wire does not have bullet connector)
 5279 Motor/ pinion gear/ motor bushing (EZ-Start® 2)
 5211R Roller clutch/ 6x8x0.5 TW (1) (also called one-way bearing) (TRX 2.5, 2.5R, 3.3)
 5169 Screws, 2.6x8mm countersunk machine (6)
 5282 Screws, 3x12mm button-head machine (6) (starter attachment screws with threadlock)
 2578 Screws, 3x12mm button-head machine (hex drive) (6)
 5277 Shaft, starter (TRX® 2.5, 2.5R, 3.3)
 5317 Wire clips, chassis (4)/ wire clip (1)/ Shock mounts (front & Rear)/ 3x32mm CS (4)

Front Suspension

- 5334R Axle carriers, left & right (1 each) (use with larger 6x13mm ball bearings)/ bearing adapters (for 6x12mm ball bearings) (2)/ dust boot retainers (4)

- 5323 Bulkhead tie bars, front & rear (blue-anodized aluminum)
5323R Bulkhead tie bars, front & rear (red-anodized aluminum)
 5330 Bulkhead, front (L&R halves)/ diff retainer/ 4x14mm BCS (4)
 5134 Caster spacers (4)/ shims (4)
5339 Insert, threaded steel (replacement inserts for TUBES) (includes (1) left and (1) right threaded insert)
5495 Linkage, front sway bar (Revo®/Slayer) (3x70mm turnbuckle) (2) (assembled with rod ends, hollow balls and ball stud)
 5378X Pivot ball caps (4)/ dust boots, rubber (4)/ dust plugs, rubber (4)/ dust boot retainers, black (4), blue (4) (2 pkgs. req. to complete truck)
 4933 Pivot balls (4)/ pivot ball cap bushings (4)
4933X Pivot balls, hard-anodized 7075-T6 aluminum (4)/ pivot ball cap bushings (4)
5918X Push rod (aluminum) (assembled with rod ends) (2) (use with progressive-2 rockers)
 5918 Push rod (steel) (assembled with rod ends) (2) (use with progressive-2 rockers)
5354X Rocker arm post (aluminum) (4)
 5354 Rocker arm post (steel) (2)
 5358 Rocker arm set, progressive-2 (90-T) spacers (red aluminum) (8)
5359 Rocker arm set, progressive-3 (90-T) (Slayer requires spacers 5133 or 5133A)
5189 Screw pins, 4x13mm (with threadlock) (4)
5133A Spacer, pushrod (aluminum, blue) (use with progressive 3 rockers on Slayer) (8)
5133 Spacer, pushrod (aluminum, red) (use with progressive 3 rockers on Slayer) (8)
 5932X Suspension arm upper (1)/ suspension arm lower (1) (left front) (fits Slayer Pro 4X4)
 5931X Suspension arm upper (1)/ suspension arm lower (1) (right front) (fits Slayer Pro 4X4)
 5321 Suspension pin set (front or rear, hardened steel), 3x20mm (4), 3x40mm (2)
5998 Sway bar kit, Slayer (front and rear) (includes front and rear sway bars and adjustable linkage)
5496 Sway bar mounts (front & rear) (Revo®)/ sway bar wires (front & rear) (4)/ drill guide/ spacers
5939R Toe links, Slayer Pro 4X4 (TUBES™ 7075-T6 aluminum, red) (88mm, fits front or rear) (2)/ rod ends, rear (4)/ rod ends, front (4)/ wrench (1)
 5939 Turnbuckles, toe links, 72mm (2) (assembled with rod ends and hollow balls)

Fuel Tank & Line

- 3935 Body clip (mounting clip), angled, 90-degrees (10)
3935A Body clip (mounting clip), angled, 90-degrees (black) (10)
 3147X Fuel line (610mm or 2ft)
 5363X Fuel tank, 150cc (complete)
 3149A Heat shield tubing, fiberglass (2) (black)
 5362 O-ring, fuel tank cap (Revo®) (2)
 5367 Pull ring, fuel tank cap (1)/ engine shut-off clamp (1)
 5376 Rebuild kit, fuel tank (includes: mounting post, grommets (2), tank guard, mounting clips (2), cap o-ring, cap o-ring retainer, cap pull ring, spring, hardware)

Fuel, Lubricants & Supplies

- 5001 Bottle, fuel filler (500cc)
5136X Differential oil kit (1 each: 10K, 30K, 50K weights)
 3232X Glow plug, super-duty (long-medium)/gasket
5148 Grease, white lithium
5263 Oil, air filter
5130 Oil, differential (100K wt) (0.7 oz (20cc))
5135 Oil, differential (10K wt)
5136 Oil, differential (30K wt)
5039 Oil, differential (500K wt)
5137 Oil, differential (50K wt)
 5001R Rebuild kit, fuel filler bottle (includes bottle lid (1) and dispensing tube caps, rubber (2) (fits 8mm or 5/16" dispensing tube))
 1666 Silicone shock oil (30 wt)
5070 Top Fuel®, 20% nitro (gallon)
5020 Top Fuel®, 20% nitro (quart)
5080 Top Fuel®, 33% nitro (gallon)
5030 Top Fuel®, 33% nitro (quart)

Hardware

- 3935 Body clip (mounting clip), angled, 90-degrees (10)
3935A Body clip (mounting clip), angled, 90-degrees (black) (10)
 1834 Body clips (12) (standard size)
 3934 Body clips, heavy duty (12)
 3182 Collars, screw (2)/ set screws, 3mm (2)
 5150 E-clips, 1.5mm (24)
5477 Flat wrench, 5mm (blue-anodized aluminum)
5478 Flat wrench, 8mm (blue-anodized aluminum)

3980	Glow plug wrench (universal wrench)
2586	Head screws, 3x15mm cap-head machine (hex drive) (6) (TRX 2.5)
5476X	Hex wrenches; 1.5mm, 2mm, 2.5mm, 3mm, 2.5mm ball
5475	Multi-tool (plastic)
5158	Nuts, 2.5mm nylon locking (12)
2745	Nuts, 3mm nylon locking (12)
4147X	Nuts, 5mm flanged nylon locking (aluminum, blue-anodized) (4)
5147X	Nuts, 5mm flanged nylon locking (steel, serrated) (8)
4147	Nuts, 5mm nylon locking (8)
3982	PTFE-coated 6x8x0.5 (10)
4987	Rings, retainer (snap rings) (14mm) (2)
5144	Screw pin, 2.5x18mm (6)
5145	Screw pin, 4x15mm (6)
3236	Screws, 2.5x12mm cap-head machine (6)
3215	Screws, 2.5x6mm cap-head machine (hex drive) (6)
3965	Screws, 2.5x8mm cap-head machine (6)
5169	Screws, 2.6x8mm countersunk machine (6)
2674	Screws, 2x6mm roundhead self-tapping (6)
2577	Screws, 3x10mm button-head machine (hex drive) (6)
2587	Screws, 3x10mm cap-head machine (6) (no washer)
3159	Screws, 3x10mm cap-head machine (hex drive) (6)/ lock washers (6)/ hex wrench
2551	Screws, 3x10mm countersunk machine (6) (hex drive)
5282	Screws, 3x12mm button-head machine (6) (starter attachment screws with threadlock)
2578	Screws, 3x12mm button-head machine (hex drive) (6)
2552	Screws, 3x12mm countersunk machine (6) (hex drive)
2579	Screws, 3x15mm button-head machine (hex drive) (6)
5142	Screws, 3x15mm cap-head machine (hex drive) (with split and flat washers) (6)
2553	Screws, 3x15mm countersunk machine (6) (hex drive)
2580	Screws, 3x20mm button-head machine (hex drive) (6)
4978	Screws, 3x21mm button-head machine (hex drive) (partially threaded, Revo brake bolts) (6)
2581	Screws, 3x25mm button-head machine (hex drive) (6)
3963	Screws, 3x28mm cap-head machine (hex drive) (6)/ 3x6mm ELW (6)
2582	Screws, 3x30mm button-head machine (hex drive) (6)
3964	Screws, 3x32mm cap-head machine (hex drive) (6)
2575	Screws, 3x6mm button-head machine (hex drive) (6)
2554	Screws, 3x6mm cap-head machine (hex drive) (6)
2576	Screws, 3x8mm button-head machine (hex drive) (6)
3936	Screws, 4x10mm button-head machine (hex drive) (6)
3937	Screws, 4x12mm button-head machine (hex drive) (6)
3938	Screws, 4x14mm button-head machine (hex drive) (6)
3933	Screws, 4x16mm button-head machine (hex drive) (6)
2589	Screws, 4x20mm button-head machine (hex drive) (6)
3940	Screws, 4x4mm button-head machine, aluminum (blue) (hex drive) (6)
3939	Screws, 4x6mm button-head machine (hex drive) (with threadlock) (6)
4897	Screws, set (grub) 4mm (6) (with threadlock)
2743	Set (grub) screws, 3mm hardened (12)
3966	Shoulder screws, 3x10mm (6) (with threadlock)
5133	Spacer, pushrod (aluminum, red) (use with 5318 or 5318X pushrod and 5358 progressive 2 rockers) (8)

Manuals

5999X	Owner's manual, Slayer Pro 4X4
-------	--------------------------------

Radio System, Batteries & Chargers

3028	Adapter, Molex to Traxxas® receiver battery pack (for charging) (1)
1726	Antenna, tube (1)/ vinyl antenna cap (1)/ wire retainer (1)
6548	Battery door, transmitter (replacement for #6516, 6517, 6528, 6529, 6530 transmitters)
2914	Battery, Power Cell AA Alkaline (4)
3036	Battery, RX Power Pack (5-cell flat style, NiMH, 1200mAh)
2919	Battery, Series 1 Power Cell 1800mAh (NiMH, 6-C flat, 7.2V, Sub-C)
2734	Cable ties (small) (10)
2977	Charger, DC, 2 amp (Molex) (5 - 6 cell, 6.0 - 7.2 volt, NiMH)
2972	Charger, EZ-Peak® Dual, 100W, NiMH/LiPo with iD® Auto Battery Identification
2973	Charger, EZ-Peak® Live Dual, 200W, NiMH/LiPo with iD® Auto Battery Identification
2971	Charger, EZ-Peak® Live, 100W, NiMH/LiPo with iD® Auto Battery Identification
2970	Charger, EZ-Peak® Plus, 4 amp, NiMH/LiPo with iD® Auto Battery Identification
6525	Communication link, telemetry expander
6512	Cover plate, Traxxas Link™ Wireless Module
2978	Fuse, charger, 5A (2) (for #2974, 2975, 2977)

6556	Mount, telemetry expander (fits XO-1®, E-Revo®, Summit®, all T-Maxx®/E-Maxx® trucks, Revo® 3.3, Slayer Pro 4X4) (*requires rear chassis brace #5632)
6536	Mounts, RPM sensor (nitro engines)/ 3x10mm CS with split and flat washers (2)
6533	Receiver, micro, TQi 2.4GHz with telemetry & TSM (5-channel)
6552	Seal kit, expander box (includes o-ring, seals, and silicone grease)
6526	Sensor, auto-detectable, temperature
6527	Sensor, auto-detectable, voltage
6522	Sensor, RPM (short)/ 3x4mm BCS (2)
6521	Sensor, temperature and voltage (long)
2046	Servo connector, Y adapter (for dual-servo steering)
2053	Servo gears (for 2055, 2056 servos)
2075R	Servo, digital high-speed, metal gear (ball bearing), waterproof
2075	Servo, digital high-torque (ball bearing), waterproof
2075X	Servo, digital high-torque, metal gear (ball bearing), waterproof
2056	Servo, high-torque, waterproof (blue case)
6553X	Telemetry expander 2.0 and GPS module 2.0, TQi radio system
6550X	Telemetry expander 2.0, TQi radio system (for use only with #6551X GPS module)
6551X	Telemetry GPS module 2.0, TQi radio system (for use only with #6550X telemetry expander)
6509R	TQi 2.4 GHz High Output radio system, 2-channel, Traxxas Link™ enabled, TSM (2-ch transmitter, 5-ch micro receiver)
6507R	TQi 2.4 GHz High Output radio system, 4-channel with Traxxas Link™ Wireless Module, TSM (4-ch transmitter, 5-ch micro receiver)
6528	Transmitter, TQi Traxxas Link™ enabled, 2.4GHz high output, 2-channel (transmitter only)
6529	Transmitter, TQi Traxxas Link™ enabled, 2.4GHz high output, 3-channel (transmitter only)
6530	Transmitter, TQi Traxxas Link™ enabled, 2.4GHz high output, 4-channel (transmitter only)
6511	Traxxas Link™ Wireless Module
3035	Wiring harness for RX Power Pack, Revo® (includes on/off switch and charge jack)

Ready-To-Race Model

59076-3	Slayer Pro 4X4: 1/10-Scale Nitro-Powered 4WD Short Course Racing Truck with TQi Traxxas Link™ Enabled 2.4GHz Radio System & Traxxas Stability Management (TSM)®
---------	---

Rear Suspension

5334R	Axle carriers, left & right (1 each) (use with larger 6x13mm ball bearings)/ bearing adapters (for 6x12mm ball bearings) (2)/ dust boot retainers (4)
5323	Bulkhead tie bars, front & rear (blue-anodized aluminum)
5323R	Bulkhead tie bars, front & rear (red-anodized aluminum)
5329	Bulkhead, rear (L&R halves)/ diff retainer, rear/ 4x14mm BCS (2)
5134	Caster spacers (4)/ shims (4)
5339	Insert, threaded steel (replacement inserts for TUBES) (includes (1) left and (1) right threaded insert)
5497	Linkage, rear sway bar (Revo®/Slayer) (3x50mm turnbuckle) (2) (assembled with rod ends, hollow balls and ball stud)
5378X	Pivot ball caps (4)/ dust boots, rubber (4)/ dust plugs, rubber (4)/ dust boot retainers, black (4), blue (4) (2 pkgs. req. to complete truck)
4933	Pivot balls (4)/ pivot ball cap bushings (4)
4933X	Pivot balls, hard-anodized 7075-T6 aluminum (4)/ pivot ball cap bushings (4)
5918X	Push rod (aluminum) (assembled with rod ends) (2) (use with progressive-2 rockers)
5918	Push rod (steel) (assembled with rod ends) (2) (use with progressive-2 rockers)
5354X	Rocker arm post (aluminum) (4)
5354	Rocker arm post (steel) (2)
5358	Rocker arm set, progressive-2 (90-T)/ spacers (red aluminum) (8)
5359	Rocker arm set, progressive-3 (90-T) (Slayer requires spacers 5133 or 5133A)
5525R	Rod ends, heavy duty (Jato®/Slayer) (8)
5348	Rod ends, Revo® (large, for rear toe link only) (4)
5189	Screw pins, 4x13mm (with threadlock) (4)
5133A	Spacer, pushrod (aluminum, blue) (use with progressive 3 rockers on Slayer) (8)
5133	Spacer, pushrod (aluminum, red) (use with progressive 3 rockers on Slayer) (8)
5934X	Suspension arm upper (1)/ suspension arm lower (1) (left rear) (fits Slayer Pro 4X4)
5933X	Suspension arm upper (1)/ suspension arm lower (1) (right rear) (fits Slayer Pro 4X4)
5321	Suspension pin set (front or rear, hardened steel), 3x20mm (4), 3x40mm (2))
5998	Sway bar kit, Slayer (front and rear) (includes front and rear sway bars and adjustable linkage)

SLAYER™ PRO 4X4 (59076-3)

- 5496 Sway bar mounts (front & rear) (Revo®)/ sway bar wires (front & rear) (4)/ drill guide/ spacers
- 5939R Toe links, Slayer Pro 4X4 (TUBES™ 7075-T6 aluminum, red) (88mm, fits front or rear) (2)/ rod ends, rear (4)/ rod ends, front (4)/ wrench (1)
- 5939 Turnbuckles, toe links, 72mm (2) (assembled with rod ends and hollow balls)

Recoil Starter

- 5277 Shaft, starter (TRX® 2.5, 2.5R, 3.3)
- 5170 Starter, recoil (complete with screws) (TRX 2.5, 2.5R, 3.3)

Shocks (GTR)

- 5466R Bodies, GTR shock (hard-anodized, PTFE-coated aluminum) (4), with TiN shafts (4) (bodies and shafts only)
- 5467A Body, GTR shock (aluminum, blue-anodized) (1)
- 5467R Body, GTR shock (aluminum, red-anodized) (1)
- 5466X Body, GTR shock (hard-anodized, PTFE-coated aluminum) (1)
- 5465 Caps and spring retainers, GTR shock (upper cap (2)/ hollow balls (2)/ bottom cap (2)/ upper retainer (2)/ lower retainer (2))
- 5475 Multi-tool (plastic)
- 5158 Nuts, 2.5mm nylon locking (12)
- 5462 Rebuild kit, GTR shock (x-rings, bump stops, bladders, all pistons, piston nuts, shock rod ends) renews 2 shocks
- 5469 Rod ends (GTR shocks) (6)
- 5463T Shaft, GTR shock, TiN-coated (2)
- 5460A Shocks, GTR aluminum, blue-anodized (fully assembled w/o springs) (4)
- 5460R Shocks, GTR aluminum, red-anodized (fully assembled w/o springs) (4)
- 5460X Shocks, GTR hard-anodized, PTFE-coated aluminum bodies with TiN shafts (fully assembled w/o springs) (4)
- 1666 Silicone shock oil (30 wt)

Slipper Clutch Components

- 5478 Flat wrench, 8mm (blue-anodized aluminum)
- 5366 Input shaft, transmission (slipper shaft)
- 5352R Rebuild kit (heavy duty), slipper clutch (steel disc/ aluminum friction pads (3)/ spring (1)/ 2x9.8mm pin/ 5x8mm MW/ 5.0mm NL (1)/ 4.0mm NL (1))
- 5352X Rebuild kit, slipper clutch (steel disc/ friction pads (3)/ spring (2)/ 2x9.8mm pin/ 5x8mm MW/ 5.0mm NL (1)/ 4.0mm NL (1))
- 2554 Screws, 3x6mm cap-head machine (hex drive) (6)
- 5351 Slipper pressure plate and hub (alloy)

Springs

- 5940 Spring, shock (red) (GTR) (1.8 rate double green stripe) (1 pair)
- 5941 Spring, shock (red) (GTR) (2.0 rate double black stripe) (1 pair)
- 5942 Spring, shock (red) (GTR) (2.3 rate double purple stripe) (1 pair)
- 5435 Spring, shock (red) (GTR) (2.6 rate yellow) (1 pair)
- 5436 Spring, shock (red) (GTR) (2.9 rate white) (1 pair)
- 5437 Spring, shock (red) (GTR) (3.2 rate orange) (1 pair)
- 5438 Spring, shock (red) (GTR) (3.5 rate green) (1 pair)
- 5439 Spring, shock (red) (GTR) (3.8 rate gold) (1 pair)
- 5440 Spring, shock (red) (GTR) (4.1 rate tan) (1 pair)
- 5441 Spring, shock (red) (GTR) (4.4 rate black) (1 pair)

Spur Gears & Clutch Bells

- 5214 Clutch bell (14-tooth)/5x8x0.5mm fiber washer (2)/ 5mm e-clip (requires 5x10x4mm ball bearings part #4609) (1.0 metric pitch)
- 5215 Clutch bell (15-tooth)/5x8x0.5mm fiber washer (2)/ 5mm e-clip (requires 5x11x4mm ball bearings part #4611) (1.0 metric pitch)
- 5216 Clutch bell (16-tooth)/5x8x0.5mm fiber washer (2)/ 5mm e-clip (requires 5x11x4mm ball bearings part #4611) (1.0 metric pitch)
- 5217 Clutch bell (17-tooth)/5x8x0.5mm fiber washer (2)/ 5mm e-clip (requires 5x11x4mm ball bearings part #4611) (1.0 metric pitch)
- 2554 Screws, 3x6mm cap-head machine (hex drive) (6)
- 3953 Spur gear, 36-tooth (1.0 metric pitch)
- 3954 Spur gear, 38-tooth (1.0 metric pitch)
- 3955 Spur gear, 40-tooth (1.0 metric pitch)

Steering Components

- 5355X Hollow ball set, aluminum (30)/ tall centered hollow ball (2)/ tall offset hollow ball (2)/ bump steer adjustment shims; 3.5mm (2), 1.17mm (2)
- 5355 Hollow ball, tall centered (2)/ tall offset hollow ball (2)/ bump steer adjustment shims; 3.5mm (2), 1.17mm (2)
- 5341 Linkage, steering (Revo® 3.3) (3x50mm Turnbuckle) (2)/ rod ends (short) (4)/ hollow balls (4)
- 5343X Mount, steering arm/ steering stops (2) (lower hinge pin retainer) (includes standard and maximum throw steering stops)
- 5469 Rod ends (GTR shocks) (6)
- 5347 Rod ends, Revo® (large) with hollow balls (12)
- 5349 Rod ends, small, with hollow balls (6) (for Revo® steering linkage)

- 5345X Servo horns, steering and throttle (for non-Traxxas® servos (Hitec, JR, KO, Airtronics))
- 5344X Servo saver spring, heavy duty (for use with metal-gear servos)
- 2070 Servo, digital high-torque (ball bearing)
- 5344 Steering arm (upper & lower)/ servo saver/ servo saver spring/ steering arm shaft
- 5939R Toe links, Slayer Pro 4X4 (TUBES™ 7075-T6 aluminum, red) (88mm, fits front or rear) (2)/ rod ends, rear (4)/ rod ends, front (4)/ wrench (1)
- 5939 Turnbuckles, toe links, 72mm (2) (assembled with rod ends and hollow balls)

Suspension Linkage

- 5355X Hollow ball set, aluminum (30)/ tall centered hollow ball (2)/ tall offset hollow ball (2)/ bump steer adjustment shims; 3.5mm (2), 1.17mm (2)
- 5355 Hollow ball, tall centered (2)/ tall offset hollow ball (2)/ bump steer adjustment shims; 3.5mm (2), 1.17mm (2)
- 5339 Insert, threaded steel (replacement inserts for TUBES) (includes (1) left and (1) right threaded insert)
- 5341 Linkage, steering (Revo® 3.3) (3x50mm Turnbuckle) (2)/ rod ends (short) (4)/ hollow balls (4)
- 5918X Push rod (aluminum) (assembled with rod ends) (2) (use with progressive-2 rockers)
- 5469 Rod ends (GTR shocks) (6)
- 5525R Rod ends, heavy duty (Jato®/Slayer) (8)
- 5347 Rod ends, Revo (large) with hollow balls (12) (For Tubes toe links only)
- 5348 Rod ends, Revo (large, for Tubes toe links only) (4)
- 5345X Servo horns, steering and throttle (for non-Traxxas® servos (Hitec, JR, KO, Airtronics))
- 5321 Suspension pin set (front or rear, hardened steel), 3x20mm (4), 3x40mm (2)
- 5998 Sway bar kit, Slayer (front and rear) (includes front and rear sway bars and adjustable linkage)
- 5939R Toe links, Slayer Pro 4X4 (TUBES™ 7075-T6 aluminum, red) (88mm, fits front or rear) (2)/ rod ends, rear (4)/ rod ends, front (4)/ wrench (1)
- 5939 Turnbuckles, toe links, 72mm (2) (assembled with rod ends and hollow balls)

Team Traxxas Items

- 2514 Decal sheet, racing sponsors
- 6160X DVD, Maxx® Power! Full Throttle Action (sleeve)
- 9950 Official Team Traxxas® racing decal set (flag logo/ 6-color)
- 9909 Traxxas® racing banner, red & black (3x7 feet)

Throttle & Brake Linkage

- 5388 Brake cam (1)/ sleeve (1)
- 3182 Collars, screw (2)/ set screws, 3mm (2)
- 5368 Linkage set, throttle & brake, Revo®/Slayer (includes servo horns, rod guides, brake spring, brake adjustment dial, brake lever, rods (wires), bellcrank, throttle return spring, hardware)
- 5345X Servo horns, steering and throttle (for non-Traxxas® servos (Hitec, JR, KO, Airtronics))
- 3966 Shoulder screws, 3x10mm (6) (with threadlock)
- 4046 Spring, throttle return (2) (Revo®/Slayer)

Tires & Wheels

- 4147X Nuts, 5mm flanged nylon locking (aluminum, blue-anodized) (4)
- 5147X Nuts, 5mm flanged nylon locking (steel, serrated) (8)
- 4955 Pins, axle (2.5x12mm) (4)
- 5975A Tires & wheels, assembled, glued (SCT Split-Spoke chrome, red beadlock style wheel, dual profile (2.2" outer, 3.0" inner), BFGoodrich® Mud-Terrain™ T/A® KM2 tire, inserts) (2) (front/rear)
- 5975X Tires & wheels, assembled, glued (S1 compound) (SCT Split-Spoke satin chrome, black beadlock style wheels, dual profile (2.2" outer, 3.0" inner), SCT off-road racing tires, foam inserts) (2) (front/rear)
- 5976R Tires & wheels, assembled, glued (S1 ultra-soft off-road racing compound) (SCT Split-Spoke satin chrome, black beadlock style wheels, dual profile (2.2" outer, 3.0" inner), Kumho tires, foam inserts) (2) (front/rear)
- 5977 Tires & wheels, assembled, glued (SCT Split-Spoke chrome, red beadlock style wheels, dual profile (2.2" outer, 3.0" inner), SCT off-road racing tires, inserts) (2) (front/rear)
- 5978 Tires & wheels, assembled, glued (SCT Split-Spoke satin chrome, black beadlock wheels, dual profile (2.2" outer, 3.0" inner), SCT off-road racing tires, foam inserts) (2) (front/rear)
- 5975 Tires & wheels, assembled, glued (SCT Split-Spoke, satin, black beadlock wheel, dual profile (2.2" outer, 3.0" inner), BFGoodrich® Mud-Terrain™ T/A® KM2 tire, foam inserts) (2) (front/rear)

5973	Tires & wheels, assembled, glued (SCT, satin chrome, beadlock style wheels, dual profile (2.2" outer, 3.0" inner), SCT off-road racing tires, foam inserts) (2)	8710	Speed Bit Master Set, hex and nut driver, 13-piece, includes premium handle (medium), travel pouch, hex drivers (straight: 1.5mm, 2.0mm, 2.5mm, 3.0mm), (ball-end: 2.0mm, 2.5mm, 3.0mm), and nut drivers (4.00mm, 4.50mm, 5.00mm, 5.50mm, 7.00mm, 8.00mm),
5973A	Tires & wheels, assembled, glued (SCT, satin chrome, red beadlock wheels, dual profile (2.2" outer, 3.0" inner), SCT off-road tires, foam inserts) (2)	8711	Speed Bit Master Set, hex driver, 7-piece straight and ball end, includes premium handle (medium), travel pouch, hex drivers (straight: 1.5mm, 2.0mm, 2.5mm, 3.0mm) (ball end: 2.0mm, 2.5mm, 3.0mm), 1/4" drive
6871	Tires, BFGoodrich® Mud-Terrain T/A® KM2 (dual profile 4.3x1.7-2.2/3.0") (2)/ foam inserts (2)	8719	Speed Bit Master Set, nut driver, 6-piece, includes premium handle (medium), travel pouch, and nut drivers (4.0mm, 4.5mm, 5.0mm, 5.5mm, 7.0mm, 8.0mm), 1/4" drive
6871R	Tires, BFGoodrich® Mud-Terrain T/A® KM2, ultra-soft (S1 off-road racing compound) (dual profile 4.3x1.7-2.2/3.0") (2)/ foam inserts (2)	8716	Speed Bit Set, hex driver, 2-piece ball-end (2.0mm, 2.5mm), 1/4" drive
6870	Tires, Kumho (dual profile 4.3x1.7-2.2/3.0") (2)/ foam inserts (2)	8716X	Speed Bit Set, hex driver, 3-piece ball-end (2.0mm, 2.5mm, 3.0mm), 1/4" drive
6870R	Tires, Kumho, ultra-soft (S1 off-road racing compound) (dual profile 4.3x1.7-2.2/3.0") (2)/ foam inserts (2)	8715	Speed Bit Set, hex driver, 3-piece straight (1.5mm, 2.0mm, 2.5mm), 1/4" drive
5871	Tires, off-road racing, SCT dual profile 4.3x1.7-2.2/3.0" (2)/ foam inserts (2)	8715X	Speed Bit Set, hex driver, 4-piece straight (1.5mm, 2.0mm, 2.5mm, 3.0mm), 1/4" drive
5871R	Tires, ultra-soft, S1 compound for off-road racing, SCT dual profile 4.3x1.7-2.2/3.0" (2)/ foam inserts (2)	3415	Tool set with pouch (includes 1.5mm, 2.0mm, 2.5mm, 3.0mm, 3.5mm, 4mm drivers/ 4mm, 5mm, 5.5mm, 7mm and 8mm nut drivers/ 2mm, 4mm, and 5mm slotted screwdrivers/ #00 Phillips, #0 Phillips, and #1 Phillips screwdrivers/ 4mm and 8mm wrench/ driver handle
4954	Wheel hubs, hex (2)/ axle pins (2.5x12mm) (2)		
4954R	Wheel hubs, hex (steel)		
4954X	Wheel hubs, hex, 6061-T6 aluminum (blue) (4)/ axle pins (2.5x10mm) (4)		
5353X	Wheel hubs, splined, 17mm (blue-anodized) (4)/ wheel nuts, splined, 17mm (blue-anodized) (4)/ screw pins, 4x13mm (with threadlock) (4)		
5353R	Wheel hubs, splined, 17mm (red-anodized) (4)/ wheel nuts, splined, 17mm (red-anodized) (4)/ screw pins, 4x13mm (with threadlock) (4)		
5353	Wheel nuts, splined, 17mm (blue-anodized) (4)		
5480X	Wheel wrench, splined, 17mm		
5972A	Wheels, SCT satin chrome with red beadlock, dual profile (2.2" outer, 3.0" inner) (2)		
5972	Wheels, SCT satin chrome, beadlock style, dual profile (2.2" outer, 3.0" inner) (2)		
6872A	Wheels, SCT Split-Spoke, chrome, red beadlock style, dual profile (2.2" outer, 3.0" inner) (4WD front/rear, 2WD rear) (2)		
5974A	Wheels, SCT Split-Spoke, chrome, red beadlock style, dual profile (2.2" outer, 3.0" inner) (front/rear) (2)		
5974	Wheels, SCT Split-Spoke, satin chrome, black beadlock style, dual profile (2.2" outer, 3.0" inner) (front/rear) (2)		

Transmission Components

5119	Ball bearings, blue rubber sealed (10x15x4mm) (2)
5116	Ball bearings, blue rubber sealed (5x11x4mm) (2)
5117	Ball bearings, blue rubber sealed (6x12x4mm) (2)
5388	Brake cam (1)/ sleeve (1)
5157	Cover plates and seals, forward only conversion (Revo®) (Optidrive® blank-out plate, Optidrive® sensor cover, shift fork cover)
5914	Differential kit, center (complete for Slayer) (assembled)
5394	Forward only shaft, steel (Revo®)
5383	Gear set, 2-speed close ratio (2nd speed gear 40T, 13T-16T input gears, hardware)
5385	Gear set, 2-speed standard ratio (2nd speed gear 39T, 13T-17T input gears, hardware)
5384	Gear set, 2-speed wide ratio (2nd speed gear 38T, 13T-18T input gears, hardware)
5386	Gear, 1st speed, 43T
5391R	Gearbox halves (front & rear)/ rubber access plug/ shift detent ball/ spring/ 4mm GS/ shift shaft seal, glued
5366	Input shaft, transmission (slipper shaft)
5368	Linkage set, throttle & brake, Revo®/Slayer (includes servo horns, rod guides, brake spring, brake adjustment dial, brake lever, rods (wires), bellcrank, throttle return spring, hardware)
5390	Primary clutch assembly/ 2x9.8mm pin/ 6x8x0.5 TW (1)
5996	Primary gear set (23T and 33T) 2x11.8mm pin/ pin retainer/ disc spring
5393	Primary shaft/ 1st speed hub/ one-way bearing/ snap ring/ 5x8mm TW
3982	PTFE-coated 6x8x0.5 (10)
5352R	Rebuild kit (heavy duty), slipper clutch (steel disc/ aluminum friction pads (3)/ spring (1)/ 2x9.8mm pin/ 5x8mm MW/ 5.0mm NL (1)/ 4.0mm NL (1))

Traxxas Tools

3433X	Body reamer (aluminum handle)
3433	Body reamer (plastic handle)
3436	Cap, body reamer
3432	Scissors, curved tip
3431	Scissors, straight tip
8712	Speed Bit Essentials Set, hex and nut driver, 7-piece, includes premium handle (medium), travel pouch, hex drivers (straight: 1.5mm, 2.0mm, 2.5mm) and nut drivers (5.0mm, 5.5mm, 7.0mm, and 8.0mm), 1/4" drive
8722	Speed bit handle, premium, medium (rubber overmold)

8710	Speed Bit Master Set, hex and nut driver, 13-piece, includes premium handle (medium), travel pouch, hex drivers (straight: 1.5mm, 2.0mm, 2.5mm, 3.0mm), (ball-end: 2.0mm, 2.5mm, 3.0mm), and nut drivers (4.00mm, 4.50mm, 5.00mm, 5.50mm, 7.00mm, 8.00mm),
8711	Speed Bit Master Set, hex driver, 7-piece straight and ball end, includes premium handle (medium), travel pouch, hex drivers (straight: 1.5mm, 2.0mm, 2.5mm, 3.0mm) (ball end: 2.0mm, 2.5mm, 3.0mm), 1/4" drive
8719	Speed Bit Master Set, nut driver, 6-piece, includes premium handle (medium), travel pouch, and nut drivers (4.0mm, 4.5mm, 5.0mm, 5.5mm, 7.0mm, 8.0mm), 1/4" drive
8716	Speed Bit Set, hex driver, 2-piece ball-end (2.0mm, 2.5mm), 1/4" drive
8716X	Speed Bit Set, hex driver, 3-piece ball-end (2.0mm, 2.5mm, 3.0mm), 1/4" drive
8715	Speed Bit Set, hex driver, 3-piece straight (1.5mm, 2.0mm, 2.5mm), 1/4" drive
8715X	Speed Bit Set, hex driver, 4-piece straight (1.5mm, 2.0mm, 2.5mm, 3.0mm), 1/4" drive
3415	Tool set with pouch (includes 1.5mm, 2.0mm, 2.5mm, 3.0mm, 3.5mm, 4mm drivers/ 4mm, 5mm, 5.5mm, 7mm and 8mm nut drivers/ 2mm, 4mm, and 5mm slotted screwdrivers/ #00 Phillips, #0 Phillips, and #1 Phillips screwdrivers/ 4mm and 8mm wrench/ driver handle

Turnbuckles & Threaded Rods

5339	Insert, threaded steel (replacement inserts for TUBES) (includes (1) left and (1) right threaded insert)
5918X	Push rod (aluminum) (assembled with rod ends) (2) (use with progressive-2 rockers)
5918	Push rod (steel) (assembled with rod ends) (2) (use with progressive-2 rockers)
5525R	Rod ends, heavy duty (Jato®/Slayer) (8)
5345R	Servo horns, steering, long (2), short (2)/ linkage, steering (3x20mm turnbuckle) (2)/ rod ends (short) (4)/ hollow balls (4)
5133A	Spacer, pushrod (aluminum, blue) (use with 5318 or 5318X pushrod and 5358 progressive 2 rockers) (8)
5133	Spacer, pushrod (aluminum, red) (use with 5318 or 5318X pushrod and 5358 progressive 2 rockers) (8)
5939R	Toe links, Slayer Pro 4X4 (TUBES™ 7075-T6 aluminum, red) (88mm, fits front or rear) (2)/ rod ends, rear (4)/ rod ends, front (4)/ wrench (1)
5939	Turnbuckles, toe links, 72mm (2) (assembled with rod ends and hollow balls)

Two-Speed Components

5119	Ball bearings, blue rubber sealed (10x15x4mm) (2)
5116	Ball bearings, blue rubber sealed (5x11x4mm) (2)
5117	Ball bearings, blue rubber sealed (6x12x4mm) (2)
5383	Gear set, 2-speed close ratio (2nd speed gear 40T, 13T-16T input gears, hardware)
5385	Gear set, 2-speed standard ratio (2nd speed gear 39T, 13T-17T input gears, hardware)
5384	Gear set, 2-speed wide ratio (2nd speed gear 38T, 13T-18T input gears, hardware)
5386	Gear, 1st speed, 43T
5390	Primary clutch assembly/ 2x9.8mm pin/ 6x8x0.5 TW (1)
5396X	Primary gears, forward and reverse/ 2x11.8mm pin/ pin retainer/ disc spring
5393	Primary shaft/ 1st speed hub/ one-way bearing/ snap ring/ 5x8mm TW

If you have questions or need technical assistance, call Traxxas at:

1-888-TRAXXAS

(1-888-872-9927) (U.S. residents only)

For orders, calls outside the U.S., and other information, call 972-549-3000, or fax to 972-549-3011 e-mail Traxxas at support@Traxxas.com

TRAXXAS.COM



TRAXXAS[®]
The Fastest Name In Radio Control[®]

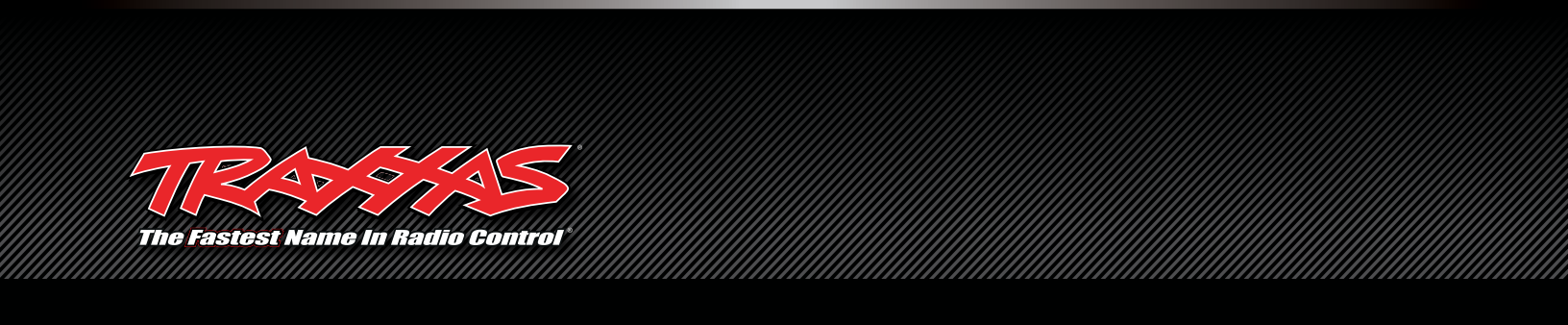

NITRO ENGINES AND TOP FUEL

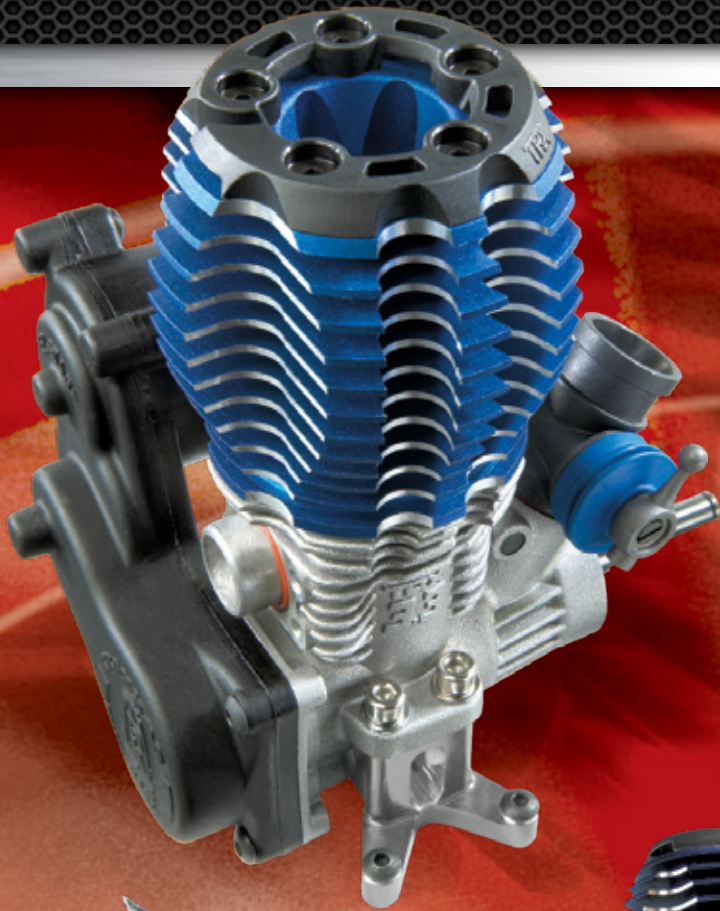

AWARD WINNING EXCELLENCE

TRX® Racing Engines have been winning awards for years including the 2013 RC Car Action Reader's Choice Best Nitro Engine award for TRX® 3.3

TRAXXAS NITRO ENGINES SET THE RTR STANDARDS

When customers buy a Traxxas model, they get a Traxxas engine, completely engineered and manufactured in our own facilities. Whether they choose the class-leading horsepower of the TRX® 3.3 Racing Engine or the reliable TRX® Pro.15, their engine is serviced by the hobby's greatest pit crew... Traxxas Customer Support. It's a 20+ year reputation for quality and service you can count on, only from Traxxas.

TRAXXAS
The Fastest Name In Radio Control

TRX® RACING ENGINES

ELEVATING READY-TO-RUN
TO READY-TO-RACE!

Model Features

BALL BEARINGS

High-performance ball bearings reduce friction and increase power. A high-tech composite cage provides 50,000 RPM durability.



TRX® 2.5

TRX® 2.5R

TRX® 3.3

IPS CRANKSHAFT

Surface-hardened, precision-ground, and micro-polished 12mm IPS crankshaft provides smooth and efficient power output.



CONNECTING ROD

Knife-edged connecting rod reduces internal drag and turbulence. The channeled design directs oil flow down to the crankshaft.



ALUMINUM PISTON

Special aluminum alloys provide long-lasting piston life.



LIGHTWEIGHT RECIPROCATING ASSEMBLY

The lightweight reciprocating assembly allows higher revving performance and reduced part stress.



Quick Features

- Class-leading horsepower
- Straight-through exhaust flow
- Slide carburetor
- TRX® IPS crankshaft
- Knife-edged connecting rod
- Long rod design
- Offset wrist pin
- Smooth tubular header
- Molded head protector
- Cast cylinder head
- High-volume air filter
- O-Ring exhaust gasket
- Super-light piston and rod
- Square reciprocal geometry
- High-performance ball bearings

Specifications

Size	2.5cc or 3.3cc
Starter	EZ-Start® Electric
Carburetor	Slide, Two-Needle
Maximum Operating Temp	270°F
Air Filter	Single-Stage foam element
Glow Plug	Heavy-Duty Long, 3232, 3232X

Traxxas EZ-Start System

The Traxxas EZ-Start System brings the safety and convenience of push-button electric starting to TRX® Racing Engines. Simply plug in the hand-held control unit and push the button. The EZ-Start System automatically heats the glow plug and the lightweight, compact on-board drive spins the engine. The drive system is attached to the engine, so your hand is safely away from spinning shafts and motors. The new roller clutch design ensures positive engagement every time. Traxxas' exclusive Smart Start technology monitors critical starting functions, automatically sensing and diagnosing potential problems for reliable, trouble-free engine starting.



1. Indicator light shows the status of the starter drive circuitry.
2. Integrated vehicle connector for one-handed operation.
3. Glow plug status indicator signals failed glow plugs.
4. Efficient, thermal-sensing circuitry provides overload protection for the motor.
5. Fully-enclosed battery.†
6. Regulated output supplies constant voltage to heat the glow plug, regardless of battery condition or starter motor load.
7. Compact, planetary gear reduction.
8. Elastomer cush drive output protects critical starter gears.

† Battery not included



TRX® Racing Engine Features

- TRX® IPS Crankshaft**
 The one-piece 12mm IPS (Integrated Pilot Shaft) crankshaft provides extremely precise gear mesh and virtually eliminates vibration, which could rob 10% of the engine's power.
- Equipped with Starter**
 The TRX® Racing Engines are not only the most powerful engines in their class, they are the only ones that allow the convenience of either a pull start or the Traxxas EZ-Start push button starting system.
- Bolt-On Header**
 The header bolts on tightly to the round exhaust port and seals with an O-ring to virtually eliminate messy, power-robbing exhaust leaks.
- Lifetime Engine Replacement Plan**
 No matter what happens to the engine, it's covered. Exchange a worn out, burned up engine for a brand new one at 50% off the regular list price. It's easier and less expensive than rebuilding an engine yourself.
- O-Ring Sealing**
 All mating gasket surfaces are sealed with superior O-ring gaskets to wipe out troublesome air leaks that cause poor performance and inconsistent tuning.
- Multiple Engine Options**
 TRX® Racing Engines are available in a configuration to fit just about any model that accepts a small block engine. Engines are available with IPS, standard, or short cranks with or without pull starter.
- Head Protector**
 The impact resistant head protector is designed to absorb harsh impacts and to protect your cylinder head from rollovers.
- High-Volume Air Filter**
 The air filter is often overlooked as being a key to engine performance and life. Not so with the TRX® Racing Engines! It's ultra low-restriction air filter provides superior air-flow and filtration for more power and long engine life. The inside of the filter mates perfectly to the carburetor to eliminate turbulence as air passes through the carburetor.
- Long Rod Design**
 Longer than in any other small-block .15 engine, the connecting rod decreases the rod angle throughout the entire stroke of the piston, reducing piston side load for less friction and more power.
- Manufactured by Traxxas**
 TRX® Racing Engines are manufactured entirely in Traxxas' new state-of-the-art facility. Customers and dealers get the benefit of full Traxxas customer support and know-how.
- Availability**
 Because TRX® Racing Engines are produced in large volumes for Traxxas cars and trucks, the economies of scale allow new engines and parts to be plentiful and more affordable.
- Molded Slide Carburetor**
 The slide carburetor is molded out of high tech composites for light weight and reduced heat transfer. Precision molding provides a smoother inlet tract to flow air faster and more efficiently than ordinary machined carburetors.
- Multi-Shaft Crankshaft Option**
 The Multi-Shaft crank uses threaded inserts in the end of the crankshaft to provide short (cut) or standard length crankshafts.
- Innovative Porting**
 Careful attention to port shape and size permits an incredibly wide and linear powerband not found in other engines.

Slide Carburetor

TRX® Racing Engines are equipped with the TRX® Composite Slide Carburetor. The slide carburetor is desired by performance enthusiasts because it provides less restrictive, straight-through airflow for more power and better throttle response than typical barrel carburetors. Only Traxxas has the integral molded spray bar that provides the best possible fuel atomization providing increased torque and efficiency throughout the engine's entire operating range. A slide carburetor is an expensive option on some models, and not even available on others!

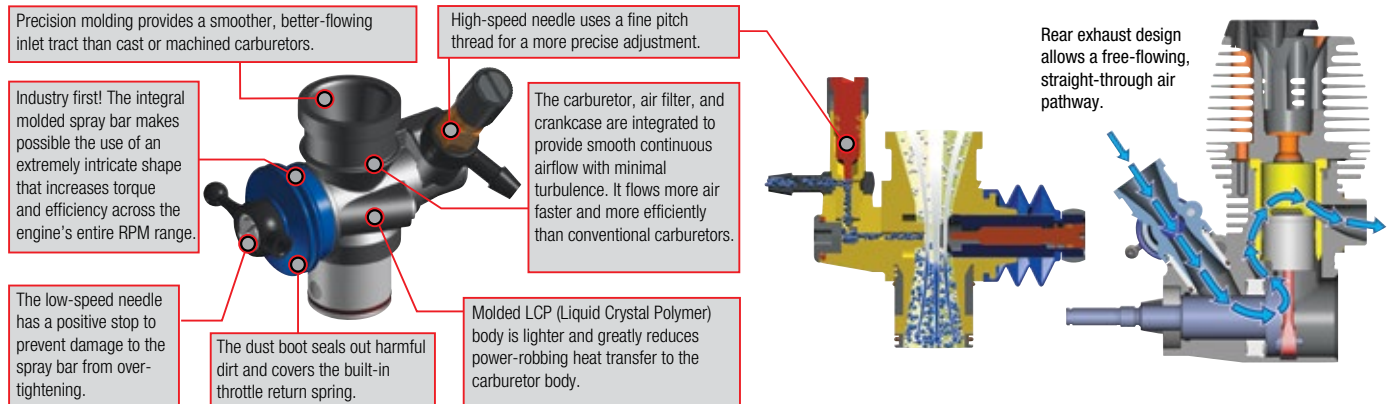

Available TRX® 3.3 Racing Engines

- #5404: TRX® 3.3, IPS Shaft w/o starter:** Requires use of an electric bump starter or starter box. Does not accept a pull start or the Traxxas EZ-Start system. Not for Maxx trucks or other models without flywheel access\$220.00
- #5406: TRX® 3.3, Multi-Shaft w/o starter:** Includes threaded inserts for short and standard length crankshaft applications. Requires use of an electric bump starter or starter box. Does not accept a pull start or the Traxxas EZ-Start system. Not for Maxx trucks or other models without flywheel access.....\$220.00
- #5407: TRX® 3.3, IPS Shaft w/ recoil pull starter:** Standard replacement engine for all current Traxxas nitro models (excl. Nitro Vee). Pull starter can be removed and replaced with EZ-Start (sold separately)\$220.00
- #5409: TRX® 3.3, Multi-Shaft w/ recoil starter:** Includes threaded inserts for short and standard length crankshaft applications. Pull starter can be removed to install the Traxxas EZ-Start system (sold separately)\$220.00

Available TRX® 2.5R Racing Engines

- #5207R: TRX® 2.5R, IPS Shaft w/ recoil pull starter:** Standard replacement engine for all current Traxxas nitro models (excl. Nitro Vee). Pull starter can be removed and replaced with EZ-Start (sold separately)\$170.00

- #5204R: TRX® 2.5R, IPS Shaft w/o starter:** Requires use of an electric bump starter or starter box. Does not accept a pull start or the Traxxas EZ-Start system. Not for Maxx trucks or other models without flywheel access\$170.00
 - #5209R: TRX® 2.5R, Multi-Shaft w/ recoil starter:** Includes threaded inserts for short and standard length crankshaft applications. Pull starter can be removed to install the Traxxas EZ-Start system (sold separately)\$170.00
 - #5206R: TRX® 2.5R, Multi-Shaft w/o starter:** Includes threaded inserts for short and standard length crankshaft applications. Requires use of an electric bump starter or starter box. Does not accept a pull start or the Traxxas EZ-Start system. Not for Maxx trucks or other models without flywheel access\$170.00
- ### TRX® Pro.15 Upgrades
- #4900: T-Maxx TRX® Pro.15 to TRX® 2.5R/3.3 Upgrade Kit:** Includes instructions, pipe, linkage and the necessary hardware to install a TRX® 2.5 Racing Engine in your TRX® Pro.15 equipped T-Maxx.....\$25.00
 - #4400: Nitro Rustler* TRX® Pro.15 to TRX® 2.5R/3.3 Upgrade Kit:** Includes instructions, pipe, linkage and the necessary hardware to install a TRX® 2.5 Racing Engine in your TRX® Pro.15 equipped Nitro Rustler. *Also fits Nitro Sport and Nitro Stampede\$25.00
 - #4800: Nitro 4-Tec TRX® Pro.15 to TRX® 2.5R/3.3 Upgrade Kit:** Includes instructions, pipe, linkage and the necessary hardware to install a TRX® 2.5 racing engine in your TRX® Pro.15 equipped Nitro 4-Tec\$25.00

TRX[®] RACING ENGINES

MODEL ACCESSORIES

EZ-START[®] ELECTRIC STARTING SYSTEM



5270 EZ-Start Electric Starter\$50.00

- The most advanced onboard electric starting system ever
- Simple engine starts with the push of a button
- Includes EZ-Start controller, drive unit, wiring harness, and mounting hardware
- Requires a 7.2V battery pack (sold separately).

RESONATOR TUNED PIPES



5485 Tuned pipe, Resonator, R.O.A.R. legal (dual-chamber, maximum mid-to high-rpm engine power)\$55.00
 5483 Tuned pipe, Resonator, R.O.A.R. legal (single-chamber, enhances low-to mid-rpm engine power)\$50.00
 5490 Resonator Tuned Pipe, R.O.A.R. legal (fits Revo/Revo 3.3)(single-chamber, enhances low to mid-rpm power)\$50.00
 5487 Resonator Tuned Pipe, R.O.A.R. legal (fits T-Maxx)(single-chamber, enhances low to mid-rpm power)\$55.00

- Aluminum single-chamber pipes enhance low-to mid-rpm engines, while dual-chamber pipes power mid-to high-rpm power plants
- Increase low-end torque
- Bright, polished finish

RECOIL PULL STARTER



5170 Recoil Pull Starter for TRX[®]2.5/3.3\$20.00

- Heavy-duty spring and cord
- Requires the starter backplate (#5274) and starter shaft (#5277)(EZ-Start equipped motors already have these parts installed)

TRAXXAS TOP FUEL POWER PLUS



5020 Traxxas Top Fuel Power Plus 20% (quart)\$14.99
 5030 Traxxas Top Fuel Power Plus 33% (quart)\$19.99
 5070 Traxxas Top Fuel Power Plus 20% (gallon)\$44.99
 5080 Traxxas Top Fuel Power Plus 33% (gallon)\$59.99

- Superior natural and synthetic lubricants
- Delivers the crisp, clean throttle response and screaming top-end performance
- The only fuel that's 100% Traxxas certified
- For use in all Traxxas car and truck engines

FUEL FILLER BOTTLE



5001 Fuel Filler Bottle\$8.00
 5001R Rebuild kit (includes bottle lid and rubber dispensing tube caps (2)(fits 8mm or 5/16" dispensing tube)\$2.50

- Holds 500cc of fuel
- Includes a long, angled, blue-anodized spout for easy filling
- A rubber cap and O-ring seal make it possible to temporarily store fuel in the bottle.

GLOW PLUG



3232X Glow Plug, super-duty (medium)\$7.00

- Standard long (hot) is a direct replacement.
- Heavy duty long (medium) glow plug when running in temperatures that exceed 100° (Fahrenheit), using a high nitro content, or running higher compression

AIR FILTER OIL



5263 Air Filter Oil, 1.75oz\$4.99

- Specially made for filtration
- Extra-sticky to trap extremely small particles of dust and dirt in the foam element
- Much more effective than standard oils that were never intended to be used for filtration.

ALUMINUM ENGINE BACKPLATE



5274R Aluminum Engine Backplate for TRX[®]2.5/2.5R/3.3\$10.00

- Replaces the EZ-Start drive unit on TRX[®]Racing Engines
- Requires an electric bump starter
- Only for models with unobstructed flywheel access
- If the engine was originally equipped with a starter, then a different crankshaft is also required. Use Traxxas part #5288R (IPS) or #5289R (multi-shaft) crankshaft.

CARBURETOR O-RING KIT



5247 Carburetor O-Ring Kit\$4.00

- Makes it easy to change all the O-rings in TRX[®]2.5 slide carburetor.

CRANKSHAFTS



5219R Crankshaft, IPS (for engines w/o starter)(TRX[®]2.5, 2.5R)\$39.00
 5221R Crankshaft, multi-shaft (for engines w/o starter)(TRX[®]2.5, 2.5R)\$40.00
 5288R Crankshaft, IPS (for engines w/o starter)(TRX[®]3.3)\$39.00
 5289R Crankshaft, multi-shaft (for engines w/o starter)(TRX[®]3.3)\$40.00

- Multi-Shaft Crankshaft uses threaded inserts in the end of the crankshaft
- Multi-Shaft easily accommodates applications that require either a standard length crankshaft or short (cut) length
- Multi-Shaft thread diameter is 5mm
- All Traxxas models utilize the one piece IPS design for stock clutch mounting.

Questions? Call toll-free, 1-888-TRAXXAS

TRAXXAS RACING ENGINES

Engine Assembly

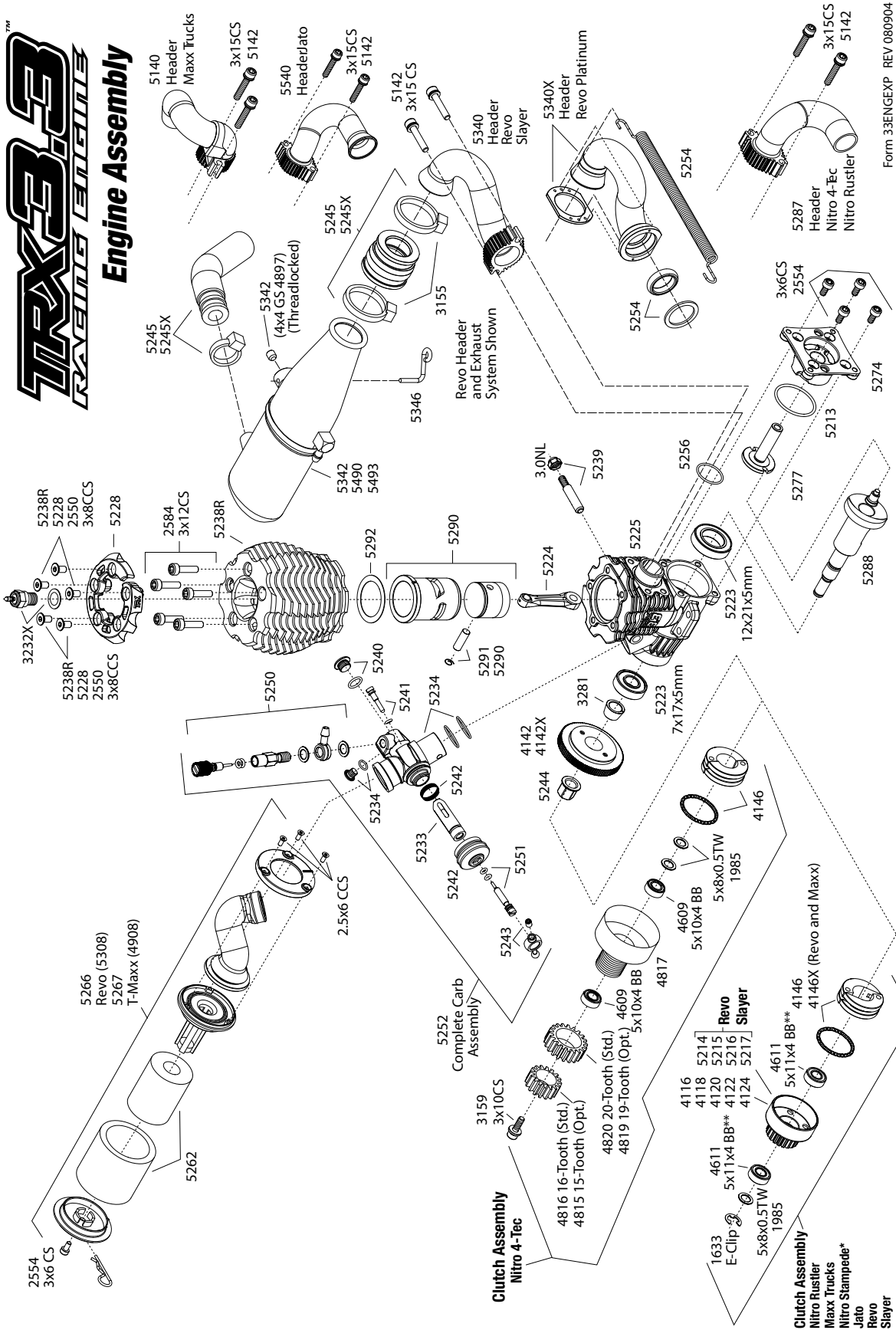

* Nitro Stampede comes equipped with Pro .15" engine. ** 4609 5x10x4 BB for 4118; 2728 5x8x4 BB for 4116.

TRAX2.5R™ Engine Assembly

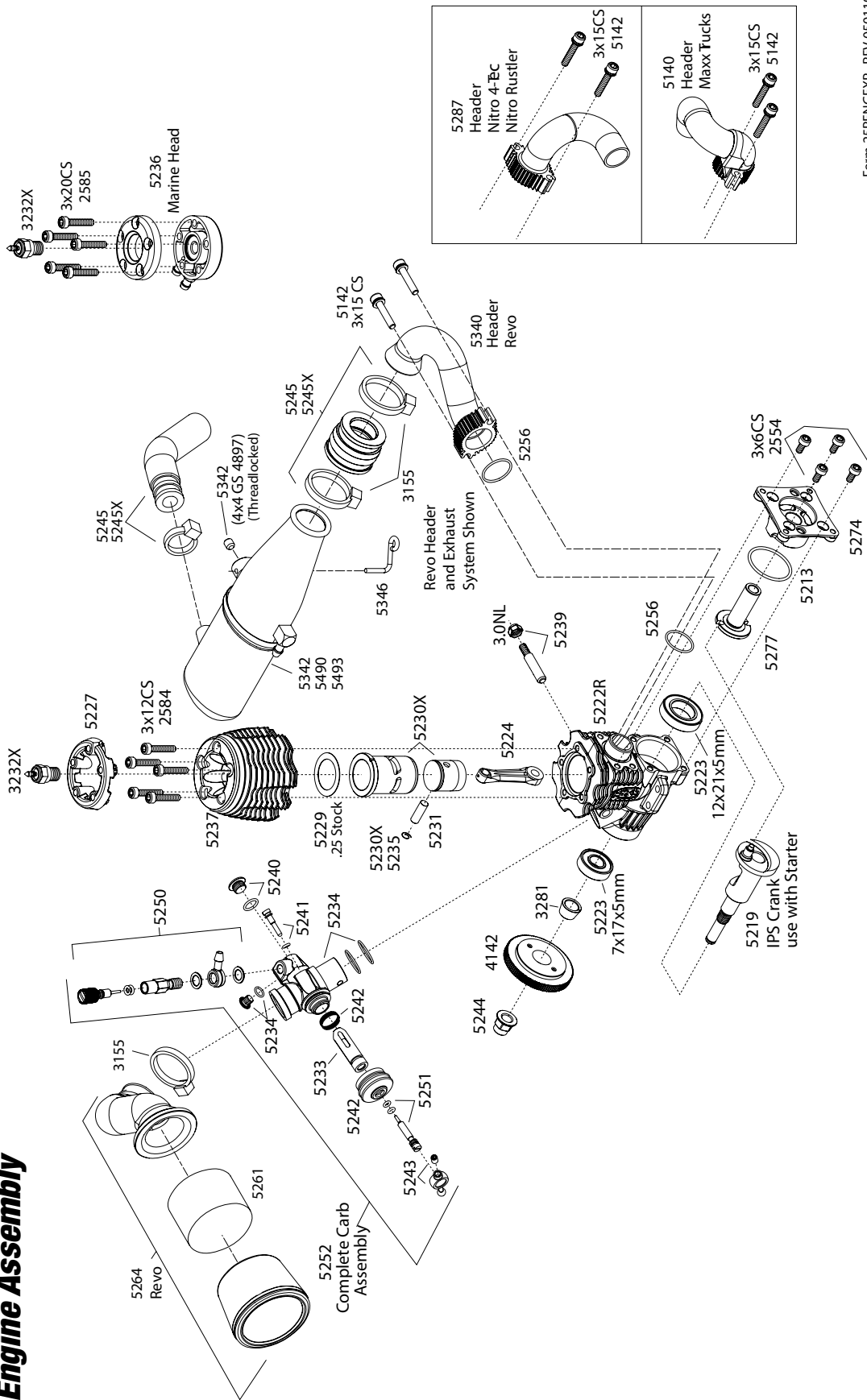

Form 25RENGEXP REV 050119

Every attempt has been made to ensure the accuracy of this drawing, however Traxxas cannot be held responsible for typographical or other errors. Specifications on this page are subject to change without notice.

Questions? Call toll-free, 1-888-TRAXXAS

EXPLODED VIEWS

TRX[®] RACING ENGINES

EXPLODED VIEWS

TRX 2.5 Engine Assembly

Questions? Call toll-free, 1-888-TRAXXAS

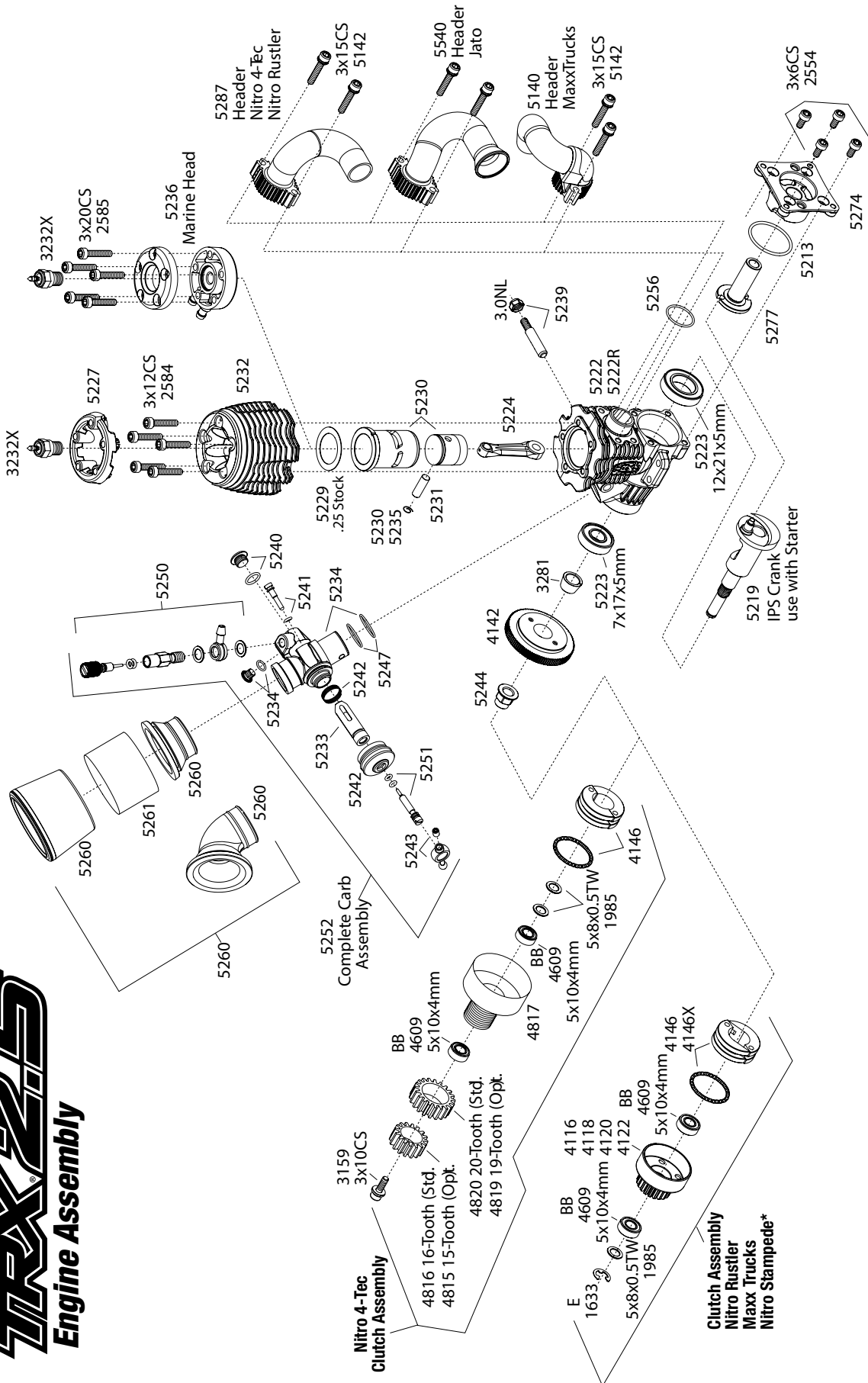

REV 050926
Specifications on this page are subject to change without notice.
Every attempt has been made to ensure the accuracy of this drawing, however Traxxas cannot be held responsible for typographical or other errors.

* Nitro Stampede comes equipped with Pro .15" engine.

PARTS SHOWN IN BOLD ARE OPTIONAL ACCESSORIES.
Part categories and individual part listings are arranged alphabetically.

Air Filters

- 5265 Air filter housing/ foam insert/ Jato® air filter base (long, straight)/ cable tie (1-each) (TRX® 2.5, 2.5R, 3.3)
- 5264 Air filter housing/ foam insert/ Revo air filter base (angled)/ cable tie (1-each) (TRX 2.5, 2.5R, 3.3)
- 5260 Air filter housing/ foam insert/ straight base/ angled base/ cable tie (1-each) (TRX® 2.5, 2.5R, 3.3)
- 5261 Air filter inserts, foam (3) (pre-oiled) (TRX® 2.5, 2.5R, 3.3)
- 3155 Cable ties, medium (black) (6)
- 5263 Oil, air filter

Bearings & Bushings

- 4609 Ball bearings (5x10x4mm) (2)**
- 2728 Ball bearings (5x8x2.5mm) (2)**
- 5223 Ball bearings (7x17x5mm) (1)/ 12x21x5mm (1) (TRX 2.5, 2.5R, 3.3 engine bearings)

Carburetor Parts

- 3155 Cable ties, medium (black) (6)
- 5234 Carburetor body/ fuel inlet plug/ 5x.9mm O-ring (1-each) (TRX 2.5, 2.5R, 3.3)
- 5252 Carburetor, complete (minus air filter assy.) (TRX 2.5, 2.5R, 3.3 composite slide)
- 5242 Dust boot, throttle (2)/ return spring (internal) (TRX 2.5, 2.5R, 3.3)
- 5240 End cap, carburetor body/ 6.2x1.2mm O-ring/ (1-each) (TRX 2.5, 2.5R, 3.3)
- 3147 Fuel line (1 foot)
- 3147X Fuel line (610mm or 2ft)
- 3149A Heat shield tubing, fiberglass (2) (black)
- 5250 Needle assembly, high-speed (with fuel fitting)/ 2.5x1.15mm O-ring (2)/ 5.3x7.8x.6mm crush washer (2) (TRX 2.5, 2.5R, 3.3)
- 5251 Needle, low-speed/ 2x1mm O-ring (2) (TRX 2.5, 2.5R, 3.3)
- 5247 O-ring and seal set, carburetor/ O-rings: 2x1mm (3), 10x1mm (4), 2.5x1.15mm (2), 6.2x1.2mm (1)/ 5x.9mm O-ring installation tool/ 5.3x7.8x.6mm crush washer (2)/ carburetor dust boot (1) (TRX2.5, 2.5R, 3.3)
- 5241 Screw, idle speed/ 2x1mm O-ring (1-each) (TRX 2.5, 2.5R, 3.3)
- 5233 Slide, carburetor (slide only for TRX 2.5, 2.5R, 3.3)
- 4045 Spring, throttle return (2) (Nitro 4-Tec®)**
- 4056 Spring, throttle return (2) (Jato®, T-Maxx® 2.5R, 3.3)**
- 4046 Spring, throttle return (2) (Revo®/Slayer)**
- 5243 Throttle arm, carburetor/ 3mm set screw (1-each) (TRX 2.5, 2.5R, 3.3)

Clutch & Related Parts

- 4144 Adapter nut, clutch (not for use with IPS crankshafts)
- 4844 Adapter nut, clutch/ 3x10mm cap screw/washer/ split washer (not for use with IPS crankshafts)
- 4609 Ball bearings (5x10x4mm) (2)**
- 4611 Ball bearings (5x11x4mm) (2)**
- 2728 Ball bearings (5x8x2.5mm) (2)**
- 5214 Clutch bell (14-tooth)/5x8x0.5mm fiber washer (2)/ 5mm e-clip (requires 5x10x4mm ball bearings part #4609) (1.0 metric pitch) (Revo)
- 5215 Clutch bell (15-tooth)/5x8x0.5mm fiber washer (2)/ 5mm e-clip (requires 5x11x4mm ball bearings part #4611) (1.0 metric pitch) (Revo)
- 5216 Clutch bell (16-tooth)/5x8x0.5mm fiber washer (2)/ 5mm e-clip (requires 5x11x4mm ball bearings part #4611) (1.0 metric pitch) (Revo)
- 5217 Clutch bell (17-tooth)/5x8x0.5mm fiber washer (2)/ 5mm e-clip (requires 5x11x4mm ball bearings part #4611) (1.0 metric pitch)
- 4116 Clutch bell, (16-tooth)/5x8x0.5mm fiber washer (2)/ 5mm E-clip (requires #2728 - ball bearings, 5x8x2.5mm (2))
- 4118 Clutch bell, (18-tooth)/ 5x8x0.5mm fiber washer (2)/ 5mm E-clip (requires #4609 - ball bearings, 5x10x4mm (2))
- 4120 Clutch bell, (20-tooth)/ 5x8x0.5mm fiber washer (2)/ 5mm E-clip (requires #4611-ball bearings, 5x11x4mm (2))
- 4122 Clutch bell, (22-tooth)/ 5x8x0.5mm fiber washer (2)/ 5mm E-clip (requires #4611-ball bearings, 5x11x4mm (2))
- 4124 Clutch bell, (24-tooth)/ 5x8x0.5mm fiber washer (2)/ 5mm E-clip (requires #4611-ball bearings, 5x11x4mm (2))
- 4146 Clutch shoes (2)/ spring (N. Rustler®/N.Sport®/N.Stampede®)
- 4146X Clutch shoes (2)/ spring (T-Maxx®/Revo®/Jato®/Nitro 4-Tec®)
- 3281 Cone, split beveled
- 6542X Flywheel (large, knurled for use with starter boxes)**
- 4142 Flywheel (N. Rustler®/Sport®/Stampede®/T-Maxx®/Revo®/Jato®)
- 5244 Flywheel nut (TRX® 2.5, 2.5R, 3.3)

- 6542 Flywheel with magnet (35mm)**
- 4142X Flywheel, (larger, knurled for use with starter boxes) (TRX 2.5, 2.5R, 3.3) (silver anodized)**
- 4142R Flywheel, 30mm steel (w/pins) (TRX® 2.5, 2.5R, 3.3) (use with lower engine position and starter box on Jato)**
- 1985 PTFE-coated washers, 5x8x0.5mm (20) (use with ball bearings)

Engine Components

- 5274R Backplate/ 20x1.4mm O-ring (for engines w/o starter) (TRX 2.5, 2.5R, 3.3)**
- 5274 Backplate/ 20x1.4mm O-ring (for engines with starter) (TRX 2.5, 2.5R, 3.3)
- 5223 Ball bearings (7x17x5mm) (1)/ 12x21x5mm (1) (TRX 2.5, 2.5R, 3.3 engine bearings)
- 5239 Bolt, carburetor pinch/ 3mm locknut (TRX 2.5, 2.5R, 3.3)
- 5237 Head, cooling, PowerTune (machined aluminum, blue-anodized) (TRX 2.5 and 2.5R)/ head protector (plastic)**
- 5238R Cooling head, PowerTune (machined aluminum, blue-anodized) (TRX® 3.3), head protector (1), 3x6mm CCS (5)
- 5222 Crankcase, w/o bearings (TRX® 2.5)
- 5225 Crankcase, without bearings (TRX® 3.3) (requires #5223 ball bearings)
- 5219 Crankshaft, IPS (for engines w/ starter) (TRX® 2.5, 2.5R)
- 5288R Crankshaft, IPS (for engines w/o starter) (TRX® 3.3)
- 5288 Crankshaft, IPS (for engines w/ starter) (TRX® 3.3)
- 5221 Crankshaft, multi-shaft (for engines w/ starter) (with 5x15mm & 5x25mm inserts for short and standard crank lengths) (TRX® 2.5, 2.5R, 3.3)
- 5289R Crankshaft, multi-shaft (for engines w/o starter) (TRX® 3.3)
- 5289 Crankshaft, multi-shaft (for engines w/ starter) (TRX® 3.3)
- 5229 Gaskets, cooling head: 0.15, 0.25, 0.35mm (1 each) (TRX® 2.5, 2.5R)
- 5292 Gaskets, cooling head: 0.20, 0.30, 0.40mm (1 each) (0.30mm stock) (TRX® 3.3)
- 3232X Glow plug, super-duty (long-medium)/gasket
- 5228 Head protector, cooling head (1)/3x6mm CCS (5) (TRX® 3.3)
- 2584 Head screws, 3x12mm cap-head machine (hex drive) (6) (TRX 2.5, 2.5R, 3.3)
- 5236 Head, water-cooled marine (TRX® 2.5, TRX® 2.5R)
- 5213 O-ring, backplate 20x1.4mm (TRX® 2.5, 2.5R)
- 5256 O-ring, header 12.2x11mm (TRX® 2.5, 2.5R, 3.3)
- 5290 Piston/Sleeve (Matched Set), Wrist Pin Clips(2) (TRX 3.3) (Use with crankcase #5225)
- 5230X Piston/sleeve (matched set), wrist pin clips(2) (TRX® 2.5, 2.5R)
- 5224 Rod, connecting (TRX® 2.5, 2.5R, 3.3)
- 5211R Roller clutch/ 6x8x0.5 TW (1) (also called one-way bearing) (TRX 2.5, 2.5R, 3.3)
- 2554 Screws, 3x6mm cap-head machine (hex drive) (6)
- 5277 Shaft, starter (TRX® 2.5, 2.5R, 3.3)
- 5170 Starter, recoil (complete with screws) (TRX 2.5, 2.5R, 3.3)**
- 5235 Wrist pin clips (3) (TRX 2.5, 2.5R, 3.3)
- 5291 Wrist pin, wrist pin clips (2) (TRX® 3.3)

Engine Mounts

- 5360X Big block Installation kit (engine mount and required hardware)
- 5360 Engine mount (complete assembly)/ 3x28mm CS with washers (2)/ 3x10 CS with washers (10) (Revo)
- 4860 Engine mount, screws (Nitro 4-Tec)
- 4460 Engine mount, 2 piece, aluminum (w/ screws) (N. Rustler®/Sport)
- 4160 Engine mount, 2 piece, aluminum (w/ screws) (N. Stampede®)
- 5160 Engine mount, aluminum/ 3x10 CS with washers (8)
- 4960X Engine mount, machined 6061-T6 aluminum (blue) (w/ screws) (Maxx® Series)**
- 5560 Engine mount/ engine mount spacers (2)/ 3x15 CS with washers (4)/ 4x18 BCS (2)/ flathead engine mount screws 3x10 (2) (Jato)
- 4800 Pro.15 to TRX 2.5/2.5R/3.3 upgrade kit for Nitro 4-Tec, Nitro 4-Tec Pro
- 4900 Pro.15 to TRX 2.5/2.5R/3.3 upgrade kit for T-Maxx
- 4400 Pro.15 to TRX 2.5/2.5R/3.3 upgrade kit for Nitro Rustler, Nitro Sport (incl. SE), and Nitro Stampede

Exhaust/ Tuned Pipes/ Headers

- 3155 Cable ties, medium (black) (6)
- 4941 Coupler, exhaust (silicone)
- 3296 Fittings, inlet (nipple) for fuel or water cooling (2)
- 5140 Header, aluminum (T-Maxx®) (for rear exhaust engines only) (TRX 2.5, 2.5R, 3.3)

TRX® RACING ENGINES

PARTS LIST

- 5287 Header, blue-anodized aluminum (for rear exhaust engines only) (for Nitro 4-Tec and Header, blue-anodized aluminum (for rear exhaust engines only, N 4-Tec and N Rust.) (TRX 2.5, 2.5R, 3.3)
- 5540 Header, exhaust (Jato) (tubular aluminum, clear anodized) (TRX® 2.5, 2.5R, 3.3)
- 5340 Header, exhaust (tubular aluminum, silver anodized) (TRX 2.5, 2.5R, 3.3) (Revo)
- 3149A Heat shield tubing, fiberglass (2) (black)
- 5256 O-ring, header 12.2x1mm (TRX® 2.5, 2.5R, 3.3)
- 5245X Pipe coupler, molded (black)/ Exhaust deflector (rubber, black)/ cable ties, long (2)/ cable ties, short (2) (Revo style)**
- 5245 Pipe coupler, molded (blue)/ Exhaust deflector (rubber, blue)/ cable ties, long (2)/ cable ties, short (2) (Revo style)
- 5246 Pipe coupler, molded (for use with pipes 5152 (T Maxx) & 4452R) (TRX 2.5, 2.5R, 3.3)
- 5142 Screws, 3x15mm cap-head machine (hex drive) (with split and flat washers) (6)
- 5342 Tuned pipe, aluminum, blue anodized (dual chamber with pressure fitting)/ 4mm GS (Revo)
- 4452R Tuned pipe, assembled (N. Rustler, N. 4-Tec, N. Sport style) (TRX 2.5, 2.5R, 3.3) (replaces 4452)
- 4942 Tuned pipe, high performance (aluminum) (blue-anodized)/ pipe hanger/ screws/ nuts (requires #4941)**
- 5152 Tuned pipe, plastic (TRX® 2.5, 2.5R, 3.3)
- 5487 Tuned pipe, Resonator, R.O.A.R. legal (aluminum, double-chamber) (fits Maxx® vehicles with TRX® Racing Engines)
- 5485 Tuned pipe, Resonator, R.O.A.R. legal (dual-chamber, enhances mid to high-rpm power) (for Jato®, N. Rustler®, N. 4-Tec® with TRX® Racing Engines)
- 5483 Tuned pipe, Resonator, R.O.A.R. legal (single-chamber, enhances low to mid-rpm power) (for Jato®, N. Rustler®, N. 4-Tec® with TRX® Racing Engines)
- 5490 Tuned pipe, Resonator, R.O.A.R. legal (single-chamber, enhances low to mid-rpm power) (for Revo® & Slayer with TRX® Racing Engines)

EZ Start 2 & Related parts

- 4580 Box, control
- 4579 Connector, wiring harness (EZ-Start® and EZ-Start® 2)
- 4579X Connector, wiring harness (EZ-Start® and EZ-Start® 2)
- 5280 Control box (complete) (EZ-Start® 2)
- 5281 Control box battery cover w/ belt clip (EZ-Start® 2)
- 5273 Cush-drive elements (4) (EZ-Start® 2)
- 5270R EZ-Start® 2, complete system with controller, drive unit, wiring harness
- 5276 Gear set (complete) (EZ-Start® 2)
- 5148 Grease, white lithium
- 5275 Housing set (inner, outer)/ 3x12mmBCS (5)/ 3x20BCS (1)/ motor bushing (EZ-Start® 2)
- 4581 Lead wire, glow plug (blue) (EZ-Start® and EZ-Start® 2)
- 4581X Lead wire, glow plug (blue) (EZ-Start® and EZ-Start® 2)/ molex pin extractor (use where glow plug wire does not have bullet connector)
- 5279 Motor/ pinion gear/ motor bushing (EZ-Start® 2)
- 5211R Roller clutch/ 6x8x0.5 TW (1) (also called one-way bearing) (TRX 2.5, 2.5R, 3.3)
- 5169 Screws, 2.6x8mm countersunk machine (6)
- 5282 Screws, 3x12mm button-head machine (6) (starter attachment screws with threadlock)
- 2578 Screws, 3x12mm button-head machine (hex drive) (6)
- 5277 Shaft, starter (TRX® 2.5, 2.5R, 3.3)

Fuel, Lubricants & Supplies

- 5001 Bottle, fuel filler (500cc)**
- 3232X Glow plug, super-duty (long-medium)/gasket
- 5148 Grease, white lithium**
- 5263 Oil, air filter**
- 5001R Rebuild kit, fuel filler bottle (includes bottle lid (1) and dispensing tube caps, rubber (2) (fits 8mm or 5/16" dispensing tube))**
- 5070 Top Fuel®, 20% nitro (gallon)
- 5020 Top Fuel®, 20% nitro (quart)**
- 5080 Top Fuel®, 33% nitro (gallon)
- 5030 Top Fuel®, 33% nitro (quart)**

Hardware

- 3980 Glow plug wrench (universal wrench)**
- 2584 Head screws, 3x12mm cap-head machine (hex drive) (6) (TRX 2.5, 2.5R, 3.3)
- 2556 Header screws, 3x23mm cap hex screws (6)
- 5169 Screws, 2.6x8mm countersunk machine (6)
- 3159 Screws, 3x10mm cap-head machine (hex drive) (6)/ lock washers (6)/ hex wrench
- 5282 Screws, 3x12mm button-head machine (6) (starter attachment screws with threadlock)

- 2578 Screws, 3x12mm button-head machine (hex drive) (6)
- 5142 Screws, 3x15mm cap-head machine (hex drive) (with split and flat washers) (6)
- 3963 Screws, 3x28mm cap-head machine (hex drive) (6)/ 3x6mm ELW (6)
- 2575 Screws, 3x6mm button-head machine (hex drive) (6)
- 2554 Screws, 3x6mm cap-head machine (hex drive) (6)
- 4897 Screws, set (grub) 4mm (6) (with threadlock)
- 3966 Shoulder screws, 3x10mm (6) (with threadlock)
- 1588 Water pick-up/ backing plate/ tee-fitting

Manuals

- 5299R Engine Manual, TRX® 2.5, 2.5R, 3.3

Recoil Starter

- 5179 Housing set, recoil starter/ 2x3mm RST (2) (TRX 2.5, 2.5R, 3.3)**
- 5178 Pull handle, recoil starter/ shock absorber (TRX 2.5, 2.5R, 3.3)**
- 5177 Pull string, recoil starter (TRX 2.5, 2.5R, 3.3)**
- 5211R Roller clutch/ 6x8x0.5 TW (1) (also called one-way bearing) (TRX 2.5, 2.5R, 3.3)
- 5282 Screws, 3x12mm button-head machine (6) (starter attachment screws with threadlock)
- 5277 Shaft, starter (TRX® 2.5, 2.5R, 3.3)
- 5175 Spool, recoil starter (TRX 2.5, 2.5R, 3.3)**
- 5176 Spring, recoil starter (TRX 2.5, 2.5R, 3.3)**
- 5170 Starter, recoil (complete with screws) (TRX 2.5, 2.5R, 3.3)**

Revo Big Block Installation Kit

- 5421 Bellcrank mounts, throttle (long & short)
- 5360X Big block Installation kit (engine mount and required hardware)
- 5420 Engine mount, (Revo® Big Block Kit)
- 5422 Flywheel Nut 1/4-28 thread (for big blocks w/SG shafts)/
- 5423 Hanger, Revo® big block kit (black)
- 5425 Header, exhaust (Revo® Big block kit)
- 5419 Set screw, throttle 3x15 (1)
- 5424 Spring, header (for Revo® big block header)/o-ring (1) & gasket (1) (for exhaust header flange)
- 5426 Washer, 7x10x1.0 (2), 7x10x0.5 (1) black steel (shims for flywheel spacing), washer, 5x8.2.8 brass (1) (shim for clutch bell spacing) for Revo Big Block Kit
- 5404 TRX® 3.3 Engine IPS Shaft w/o Starter
- 5407 TRX® 3.3 Engine IPS Shaft w/Recoil Starter
- 5406 TRX® 3.3 Engine Multi-Shaft w/o Starter
- 5409 TRX® 3.3 Engine Multi-Shaft w/Recoil Starter

If you have questions or need technical assistance, call Traxxas at:

1-888-TRAXXAS

(1-888-872-9927) (U.S. residents only)

For orders, calls outside the U.S., and other information, call 972-549-3000, or fax to 972-549-3011 e-mail Traxxas at support@Traxxas.com

TRAXXAS.COM

Questions? Call toll-free, 1-888-TRAXXAS

TRX[®] PRO-15 ENGINE

NITRO PERFORMANCE EXCITEMENT!

CARBURETOR

The carburetor for the TRX[®]Pro.15 features a larger, 6mm intake bore for better breathing. Double O-ring sealing on both the low- and high-speed needle adjustments help to eliminate air leaks. The carburetor barrel has a dust cap for extra protection against dirt.



ALUMINUM PISTON

The TRX[®]Pro.15's durable aluminum piston features an oil groove in the top. The oil groove promotes better sealing and compression. It also increases the lubrication between the cylinder sleeve and the piston, reducing wear and heat.



Mount not included.

CONNECTING ROD

This special channeled-beam connecting rod offers greater strength and long-lasting performance. The channeled design has an extra benefit of directing the oil flow down to the crankshaft bushing.



BALL BEARINGS

The TRX[®]Pro.15 uses precision steel ball bearings for high-performance, high-RPM durability. The ball bearings reduce friction so the engine will perform more responsively. The bearings are also sealed to keep out dirt.



Quick Features

- Double O-ring seals, on the high- and low-speed carburetor needles
- Reusable foam air filter elements
- Machined aluminum cooling head
- Channeled-beam connecting rod for improved oil flow and strength
- Heavy-duty recoil starter
- Large-bore, high-flow carburetor
- Precision ball bearings
- ABC (aluminum, brass, chrome) construction
- Industry-standard mounts and crankshaft lengths to fit most applications
- Two-year warranty and Lifetime Engine Replacement Policy

Available TRX[®]Pro.15 Engines

- #4007: Short crank with pull start for use in N. Rustler, N. Sport, N. Stampede, N. 4-Tec, T-Maxx \$140.00
- #4008: Standard crank with pull start for N. Vee and others. Water-cooled marine head..... \$140.00
- #4009: Long crank with pull start for use in Nitro Hawk, Buggy, and Street \$140.00
- #4010: Standard crank for use in others requiring standard length \$140.00
- #4003: Standard crank w/o pull start for use in others requiring standard length..... \$120.00
- #4004: Short crank w/o pull start for racing use in Nitro Rustler, RC-10GT, and GTX..... \$120.00
- #4006: Long crank w/o pull start for racing use in Nitro Hawk, Buggy, and Street..... \$120.00

NOTE: Engines not equipped with a pull start are not compatible with the EZ-Start. Non-pull start engines are equipped with a machined aluminum backplate and require a bump starter or starter box to spin the motor.

Model Accessories

RECOIL STARTER



- Lightweight and durable
- Ideal for racing
- Removes a considerable amount of weight over the complete EZ-Start system.

4070 Recoil Starter.....\$18.00

EZ-START COMPLETE STARTING SYSTEM



- Designed to fit all of Traxxas' .15 Nitro-powered cars, trucks and boats originally equipped with a pull start
- Requires a 7.2-volt battery pack.

4570 EZ-Start Electric Starter\$40.00

PRO .15 PERFORMANCE TUNED PIPES



- Extract even more power and punch out of your TRX[®]Pro .15 engine
- Increases across the mid-RPM range
- Much more top-end power
- Blue-anodized for dazzling looks
- Includes all the mounting hardware.

- 4485 Nitro Rustler Aluminum Tuned Pipe & Header (blue-anodized).....\$60.00
- 4486 Nitro Sport Aluminum Tuned Pipe & Header (blue-anodized)\$60.00
- 4942 T-Maxx High-Performance Tuned Pipe (header not included)\$40.00
- 4487 Blue-anodized Aluminum Perfect-Fit Header.....\$24.00

MACHINED ALUMINUM BACK PLATE



- Lightweight, blue-anodized
- Reduces weight for racing
- Requires the purchase of a starter box or hand-held starter to crank the engine

4012 Machined Aluminum Back Plate.....\$15.00

TRX[®] PRO .15 ENGINE

EXPLODED VIEWS

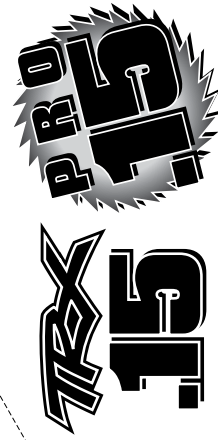

TRX.15 / TRX Pro.15 Assembly

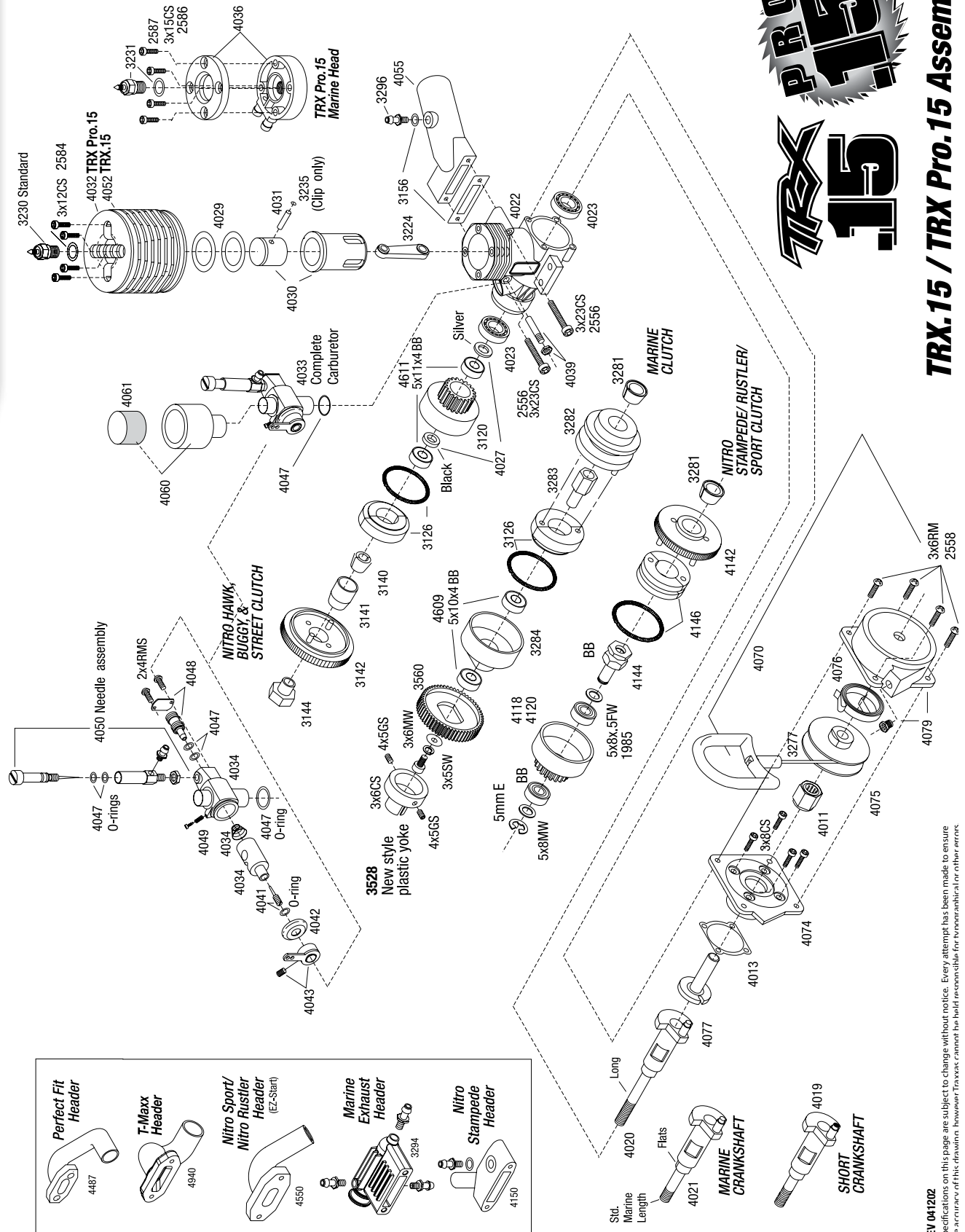

Questions? Call toll-free, 1-888-TRAXXAS

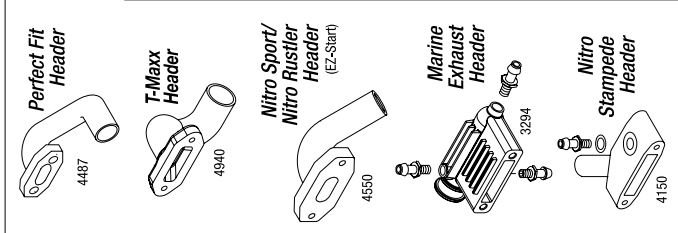

REV 041202
 Specifications on this page are subject to change without notice. Every attempt has been made to ensure the accuracy of this drawing. However, Traxxas cannot be held responsible for typographical or other errors.

PARTS SHOWN IN BOLD ARE OPTIONAL ACCESSORIES.
Part categories and individual part listings are arranged alphabetically.

Air Filters	
4060	Air filter (complete with rubber base & foam insert) \$6.00
4061	Air filter (foam insert only) \$2.50
5263	Oil, air filter \$4.99
Bearings & Bushings	
4609	Ball bearings (5x10x4mm) (2) \$8.00
4611	Ball bearings (5x11x4mm) (2) \$6.00
2728	Ball bearings (5x8x2.5mm) (2) \$8.00
4023	Ball Bearings, crankshaft, 9x17x5mm (front & rear) (2) \$16.00
Carburetor Parts	
4034	Carb body 6mm/ rotor spring/ rotor \$24.00
4033	Carburetor, Pro (complete, assembled for TRX Pro.15) (6.0mm bore) combine with cooling head (4032) to upgrade TRX .15 to Pro .15 performance \$40.00
4053	Carburetor, Sport (assembled, complete) 4mm throttle bore for TRX .15 \$30.00
4042	Dust boot, throttle \$1.75
3296	Fittings, inlet (nipple) for fuel or water cooling (2) \$2.75
3147	Fuel line (1 foot) \$1.75
3147X	Fuel line (610mm or 2ft) \$3.50
4050	High-speed needle valve & seat assembly (w/ securing nut) \$12.00
4043	Lever, throttle/ set screw \$3.25
4051	Low speed spray bar screws, 2x4mm roundhead machine screws (6) .. \$1.00
4048	Low-speed spray bar \$4.00
4041	Needle screw, idle mixture \$5.00
4047	O-ring set: for carb base/ air filter adapter/high-speed needle (2)/ low-speed spray bar (2) \$2.50
4045	Spring, throttle return (2) \$1.50
4039	Stud & nut, carburetor attachment \$2.50
4049	Throttle stop screw/ spring \$2.50
Clutch & Related Parts	
3283	Adapter nut, clutch \$5.25
4144	Adapter nut, clutch (not for use with IPS crankshafts) \$5.25
4609	Ball bearings (5x10x4mm) (2) \$8.00
4611	Ball bearings (5x11x4mm) (2) \$6.00
2728	Ball bearings (5x8x2.5mm) (2) \$8.00
4027	Bearing spacers, clutch bell 5x8.5x1.75mm (1)/ 5x11x1.1mm (1) \$2.00
3284	Clutch bell (N. Vee) \$11.00
4116	Clutch bell, (16-tooth)/5x8x0.5mm fiber washer (2)/ 5mm E-clip (requires #2728 - ball bearings, 5x8x2.5mm (2) \$12.00
4118	Clutch bell, (18-tooth)/ 5x8x0.5mm fiber washer (2)/ 5mm E-clip (requires #4609 - ball bearings, 5x10x4mm (2)) \$12.00
3120	Clutch bell, (20-tooth) (32-pitch) (N. Hawk/Buggy/Street) \$6.00
4120	Clutch bell, (20-tooth)/ 5x8x0.5mm fiber washer (2)/ 5mm E-clip (requires #4611-ball bearings, 5x11x4mm (2) \$12.00
4122	Clutch bell, (22-tooth)/ 5x8x0.5mm fiber washer (2)/ 5mm E-clip (requires #4611-ball bearings, 5x11x4mm (2)) \$12.00
3117X	Clutch bell, hardened steel (17-tooth) (32-pitch) (requires two 5x10mm ball bearings, part #4609) (N. Hawk/Buggy/Street) \$25.00
3118X	Clutch bell, hardened steel (18-tooth) (32-pitch) (requires two 5x10mm ball bearings, part #4609) (N. Hawk/Buggy/Street) \$25.00
3119X	Clutch bell, hardened steel (19-tooth) (32-pitch) (N. Hawk/Buggy/Street) \$25.00
3120X	Clutch bell, hardened steel (20-tooth) (32-pitch) (N. Hawk/Buggy/Street) \$25.00
4146	Clutch shoes (2)/ spring (N. Rustler/N.Sport/N.Stampede) \$7.25
4146X	Clutch shoes (2)/ spring (T-Maxx/Revo/Jato/Nitro 4-Tec) \$7.75
3126	Clutch shoes (w/ spring) \$7.25
3140	Cone, split beveled \$3.00
3281	Cone, split beveled \$3.00
4142	Flywheel (N. Rustler/Sport/Stampede/T-Maxx/Revo/Jato) \$7.50
3282	Flywheel and pins (2) \$12.00
3142	Flywheel, (w/ pins) \$7.50
3144	Shoulder nut, 5mm \$1.75
Engine Components	
4012	Backplate, machined aluminum (blue-anodized)(requires electric bump starter) (not for use with Nitro Stampede) \$15.00
4023	Ball Bearings, crankshaft, 9x17x5mm (front & rear) (2) \$16.00
3224	Connecting rod/ G-spring retainer \$13.50
4036	Cooling head, marine (water-cooled) \$30.00
4032	Cooling head, pro (mach. alum.) (blue-anodized) \$40.00
4052	Cooling head, TRX .15 engine (machined aluminum) (Stock Nitro Sport head) \$30.00
4022	Crankcase, TRX engines (w/o bearings) \$30.00

4019	Crankshaft (short) (fits N. Rustler/Sport/Stampede/T-Maxx, RC10GT, & GTX) \$20.00
4020	Crankshaft, long (fits Nitro Hawk/ Buggy/ Street) \$18.00
4021	Crankshaft, standard length (fits Nitro Vee and other applications requiring an airplane-length crank) \$18.00
4030	Cylinder sleeve/ piston (w/ oil ring) (matched set) \$40.00
3296	Fittings, inlet (nipple) for fuel or water cooling (2) \$2.75
3235	G-spring retainers (wrist pin keepers) (3) \$1.50
4029	Gaskets, head (aluminum) (2) \$2.50
3230	Glow plug, standard (long-hot)/ gasket \$7.00
2584	Head screws, 3x12mm cap-head machine (hex drive) (6) (TRX 2.5, 2.5R, 3.3) \$2.50
4011	One-way starter bearing \$15.00
4070	Pull starter, recoil \$18.00
4077	Starter shaft \$7.50
4091	Temp gauge, blue (On-board engine tuning aid, digital LCD readout, new style with max. temp. memory) \$27.75
4031	Wrist pin/ G-spring retainer (wrist pin keeper) (1) \$3.00

Engine Mounts	
3160	Engine mount (1 piece) \$5.50
3460	Engine mount (1 piece) (For Nitro Buggy & Street) \$5.50
4860	Engine mount, screws (Nitro 4-Tec) \$8.00
4460	Engine mount, 2 piece, aluminum (w/ screws) (N. Rustler/Sport) \$12.00
4160	Engine mount, 2 piece, aluminum (w/ screws) (N. Stampede) \$11.00
5160	Engine mount, aluminum/ 3x10 CS with washers (8) \$11.00
4960X	Engine mount, machined 6061-T6 aluminum (blue) (w/ screws) (Maxx Series) \$42.00

Exhaust/ Tuned Pipes/ Headers	
4486	Aluminum tuned pipe & header (N. 4-Tec) (complete w/mounting hardware) (strong power across mid and upper RPM range) (blue-anodized) \$60.00
4485	Aluminum tuned pipe & header (N. Rustler/N. Sport) (complete w/mounting hardware) (strong power across mid and upper RPM range) (blue-anodized) \$60.00
3153	Baffle cone, exhaust (1) (aluminum) \$2.25
3155	Cable ties, medium (black) (6) \$2.25
4941	Coupler, exhaust (silicone) (use with aluminum tuned pipes & headers) ... \$1.75
4153	Exhaust hanger, metal (N. Stampede) \$2.00
4150	Exhaust header \$15.00
3156	Exhaust header gasket (1)/ gaskets, pressure fitting (2) (for side exhaust engines only) \$1.75
4550	Exhaust header w/ gasket & screws \$15.00
4940	Exhaust header, blue \$20.00
3294	Exhaust header, marine/ header gasket/pressure fitting/ fitting gasket/ header screws (2) Note: This header has 3 pressure fittings. If upgrading an older boat with 2 pressure fittings, then use part #3580 (for side exhaust engines only) \$18.00
4487	Exhaust header, Perfect-Fit for N. 4-Tec, N. Rustler/Sport (blue-anodized, aluminum)/header gasket (for side exhaust engines only) ... \$24.00
4055	Exhaust header/ header gasket/ pressure fitting/ fitting gasket/ header screws (2) \$19.50
3552	Exhaust pipe & baffle cones \$6.00
4453	Exhaust pipe hanger, metal (N. Rustler/4-Tec) (side exhaust engines only). \$2.00
4553	Exhaust pipe hanger, metal (N. Sport) (side exhaust engines only) .. \$2.00
4946	Exhaust pipe hanger, metal (T-Maxx) (side exhaust engines only) ... \$2.00
3152	Exhaust pipe, rubber (N. Hawk/Buggy/Street) \$5.75
4451	Exhaust pipe, rubber (N. Rustler/Sport/4-Tec) (side exhaust engines only) .. \$4.50
3450	Exhaust tip, aluminum (Nitro Street) \$3.00
3554	Exhaust tip, rubber (5mm i.d. for Nitro Vee) (1) \$3.50
4154	Exhaust tip, rubber (7mm i.d. for N. Stampede) (1) \$4.00
3154	Exhaust tip, rubber (N. Hawk/Buggy/Street) \$3.25
3551	Exhaust tube, (silicone) (N. Stampede/ N. Vee) \$3.75
3151	Exhaust tube, retainer strap (metal) (N. Hawk/Buggy/Street) \$2.50
3551A	Exhaust tube, silicone (blue) (N. Stampede) \$3.75
3296	Fittings, inlet (nipple) for fuel or water cooling (2) \$2.75
4085	Hanger wire, universal (6-inches, cut and bend to suit) \$1.25
2556	Header screws, 3x23mm cap hex screws (6) \$2.50
4452	Tuned pipe, assembled \$15.00
4942	Tuned pipe, high performance (aluminum) (blue-anodized)/ pipe hanger/ screws/ nuts (requires #4941) \$40.00

EZ Start & Related Parts	
4577	Attachment bracket, plug/ foam tape/tie wrap/ 3x10mm wst screw (old style, replace with 4132) \$1.50
4580	Box, control \$12.50
4579	Connector, wiring harness (EZ-Start and EZ-Start 2) \$5.00

TRX[®] PRO .15 ENGINE

PARTS LIST

4570	EZ-Start System, complete	\$40.00
4013	Gasket, back plate	\$1.25
4576	Gear set/ gear shafts	\$6.00
4575	Gearbox (EZ-Start) (w/ screws)	\$6.00
4581	Lead wire, glow plug (blue) (EZ-Start and EZ-Start 2)	\$1.75
4578	Motor (EZ-Start)	\$12.00
4011	One-way starter bearing	\$15.00
2562	Screws, 2.6x8mm roundhead machine (6)	\$1.50
2558	Screws, 3x6mm roundhead machine (6)	\$1.50
4077	Starter shaft	\$7.50

Fuel, Cleaners & Supplies

5001	Bottle, fuel filler (500cc)	\$8.00
3230	Glow plug, standard (long-hot)/ gasket	\$5.00
5263	Oil, air filter	\$4.99
5001R	Rebuild kit, fuel filler bottle (includes bottle lid (1) and dispensing tube caps, rubber (2) (fits 8mm or 5/16" dispensing tube))	\$2.50
5060	Top Fuel, 10% nitro (gallon)	\$31.00
5010	Top Fuel, 10% nitro (quart)	\$11.75
5070	Top Fuel, 20% nitro (gallon)	\$41.50
5020	Top Fuel, 20% nitro (quart)	\$14.75
5080	Top Fuel, 33% nitro (gallon)	\$51.50
5030	Top Fuel, 33% nitro (quart)	\$18.00

Hardware

1552	Backplate screws (3x8mm hex cap) (6)/washers (6)/ wrench	\$3.00
3980	Glow plug wrench (universal wrench)	\$2.00
2556	Header screws, 3x23mm cap hex screws (6)	\$2.50
2562	Screws, 2.6x8mm roundhead machine (6)	\$1.50
3159	Screws, 3x10mm caphead machine (hex drive) (6)/ lockwashers (6)/ hex wrench	\$2.75
2558	Screws, 3x6mm roundhead machine (6)	\$1.50

Manuals

4099	Engine manual, TRX	\$5.00
------	--------------------------	--------

Recoil Starter

4074	Backplate (for recoil start engines)	\$10.00
4012	Backplate, machined aluminum (blue-anodized)(requires electric bump starter) (not for use with Nitro Stampede)	\$15.00
4013	Gasket, back plate	\$1.25
4011	One-way starter bearing	\$15.00
4078	Pull ring, starter	\$2.00
4070	Pull starter, recoil	\$18.00
3277	Pull string, starter	\$1.50
4076	Recoil spring	\$7.50
2558	Screws, 3x6mm roundhead machine (6)	\$1.50
4079	Starter cover	\$4.00
4077	Starter shaft	\$7.50
4075	Starter spool, plastic recoil	\$4.00

If you have questions or need technical assistance, call Traxxas at:

1-888-TRAXXAS

(1-888-872-9927) (U.S. residents only)

For orders, calls outside the U.S., and other information, call 972-265-8000, or fax to 972-265-8011 e-mail Traxxas at support@Traxxas.com

WWW.TRAXXAS.COM

Questions? Call toll-free, 1-888-TRAXXAS

THE ONLY FUEL THAT IS 100% TRAXXAS CERTIFIED



TRAXXAS TOP FUEL®

Traxxas Top Fuel Power Plus is the best choice for use in Traxxas cars and trucks delivering power, tuning ease, and protection you can count on. Traxxas Top Fuel Power Plus is quality-blended with the best ingredients to protect our engines and our reputation! The new Power Plus blend features superior additives such as a non-foaming agent for consistent running and a wetting agent to improve engine lubrication. Plus, high-performance anti-oxidants and rust inhibitors virtually eliminate the need for after-run oil. Top Fuel Power Plus is made specifically for cars and trucks to meet the incredible demands they place on engines and fuels. The oil percentages are specially balanced to provide just the right amount of lubrication for long engine life and to provide the crisp, clean throttle response you demand in a car fuel. Top Fuel Power Plus is designed to maintain stability and peak performance in hostile nitro environments. The long term performance and reputation of our engines is on the line with each tank of fuel, so you can be confident that the blending and lubrication package in Top Fuel Power Plus is going to be just right, time-after-time. Don't take chances with your engine investment. Use the only fuel that's 100% Traxxas-certified for power and protection in Traxxas engines.

5070 Top Fuel, 20% nitro (gallon)..... \$44.99
5020 Top Fuel, 20% nitro (quart)..... \$14.99

5080 Top Fuel, 33% nitro (gallon)..... \$59.99
5030 Top Fuel, 33% nitro (quart)..... \$19.99



TRAXXAS[®]
The Fastest Name In Radio Control[®]

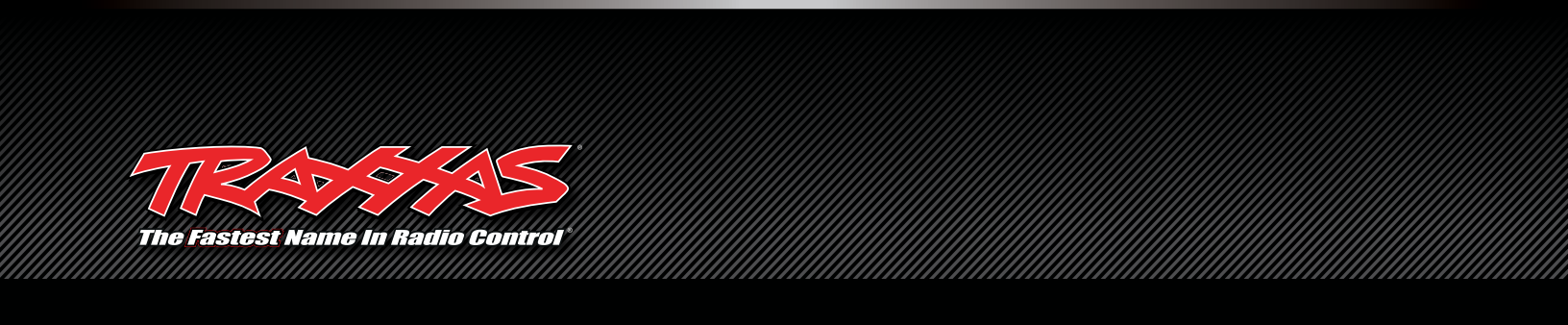

Blast · Spartan · DCB M41

BLAST



HIGH-PERFORMANCE ELECTRIC RACE BOAT!
MODEL 38104-1



SPARTAN
THE WORLD'S FASTEST READY-TO-RACE® BOAT!
MODEL 57076-4

DCB M41 WIDEBODY CATAMARAN MODEL 57046-4



M41
WIDEBODY

HIGH-PERFORMANCE MARINE FUN
READY-TO-RACE®

Traxas boats are fully assembled with 2.4GHz radio systems, advanced power systems, stunning graphics, and detailed instructions. With the waterproof, electronic speed control, waterproof servos, and the patent-pending watertight receiver box, the lakeside fun doesn't end early because of wet radio gear. No detail was overlooked in our mission to engineer boats that offer the same power, speed, convenience, and fun as Traxas' award-winning cars and trucks.

TRAXAS
The Fastest Name In Radio Control™



TRAXXAS[®]
The Fastest Name In Radio Control[®]

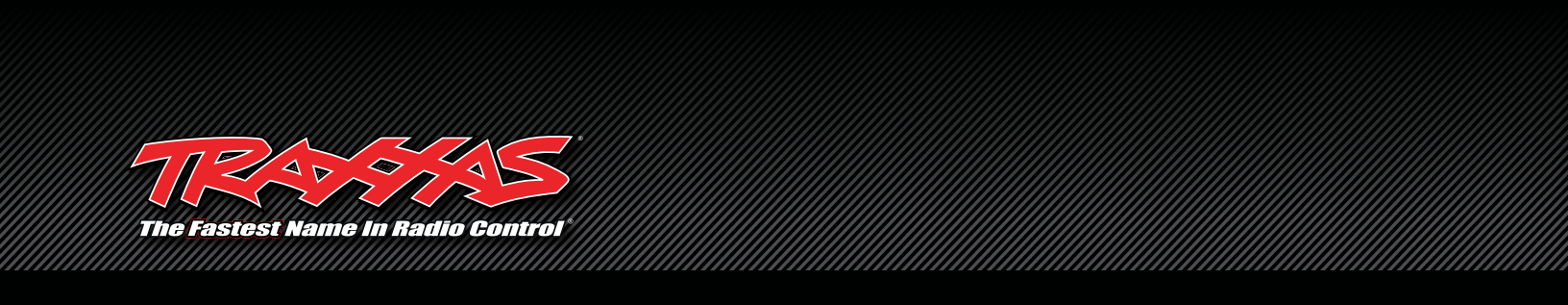

BLAST™

MODEL 38104-1

HIGH-PERFORMANCE ELECTRIC RACE BOAT



WATERPROOF ELECTRONICS

STEERABLE OUTDRIVE

TQ 2.4GHz 2-CH
TRANSMITTER

WATERPROOF ELECTRONICS DELIVER ALL-DAY SUMMER FUN!

Blast delivers Traxxas speed, fun, and quality with a feature list you might not expect from such an affordable boat. The price makes it easy to double the fun by purchasing two for realistic off-shore racing action. Best of all, the Blast is fully-assembled and Ready-to-Run with the radio system and electronic speed control installed. You'll be challenged by the waves, not an assembly manual. Blast's colorful decals and simple operation get you out on the water and having fun, fast!

BLAST™(38104-1)

ELECTRIC RACE BOAT

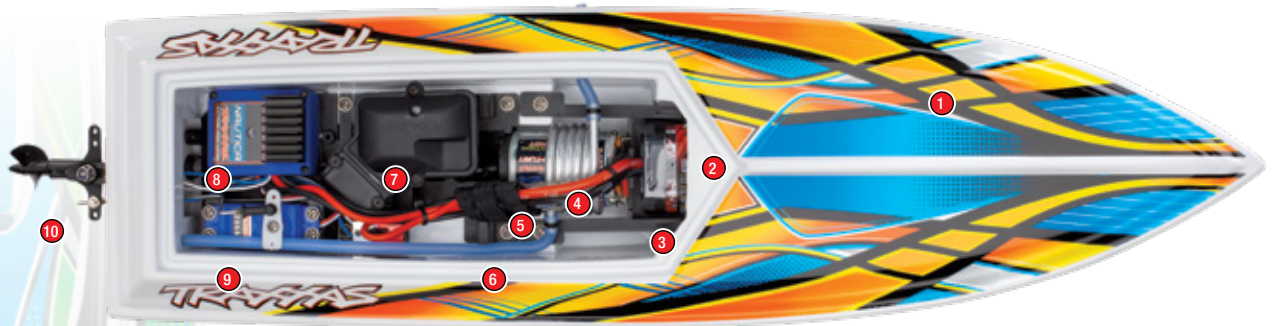

Features

- | | | |
|-----------------------------------|---|--------------------------------|
| 1. 24" deep-V hull | 6. Traxxas High-Current Connector | 10. Steerable outdrive |
| 2. Built in foam flotation | 7. Watertight sealed receiver box | 11. Full-color decals |
| 3. 4 to 6-cell operation | 8. Waterproof Nautica™ electronic speed control | 12. Adjustable trim |
| 4. Installed water cooling system | 9. Waterproof high-torque steering servo | 13. Surface-piercing propeller |
| 5. 20-turn Stinger™ motor | | |

What's in the box

- | | | |
|---------------------|-------------------|-------------------------|
| • 2.5mm "L" wrench | • 4-way wrench | • 7.2V NiMH battery |
| • 1.5mm "L" wrench | • Spare propeller | • 4-amp DC Fast Charger |
| • Turnbuckle wrench | • Boat stand | |

Required Equipment

(Sold separately)

- 4 AA alkaline batteries

BLAST

Front Assembly

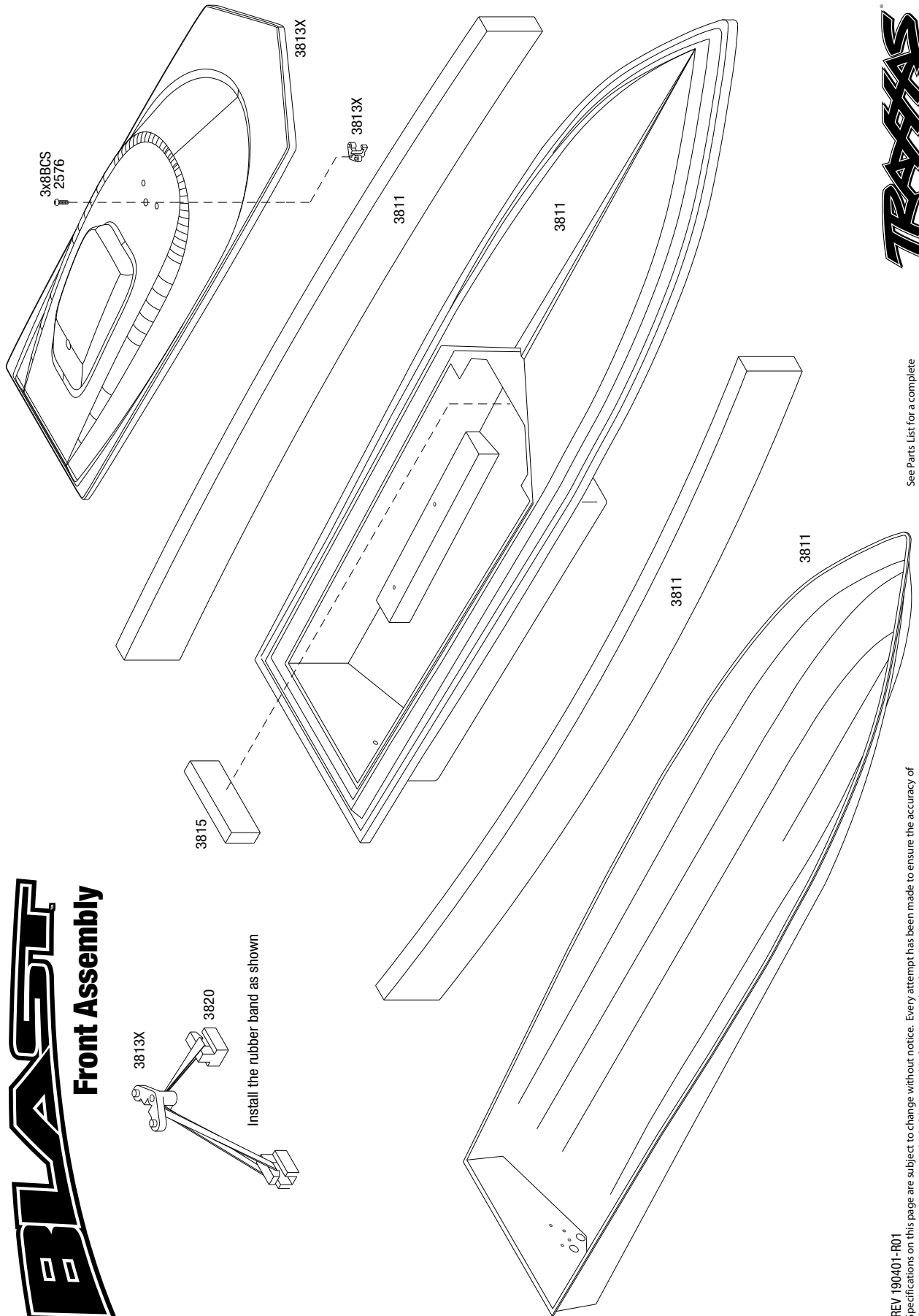

See Parts List for a complete listing of optional accessories.

REV 190401-R01
Specifications on this page are subject to change without notice. Every attempt has been made to ensure the accuracy of this drawing, however Traxxas cannot be held responsible for typographical or other errors.

Questions? Call toll-free, 1-888-TRAXXAS

EXPLODED VIEWS

BLAST™ (38104-1)

EXPLODED VIEWS

BLAST Chassis Assembly

Questions? Call toll-free, 1-888-TRAXXAS

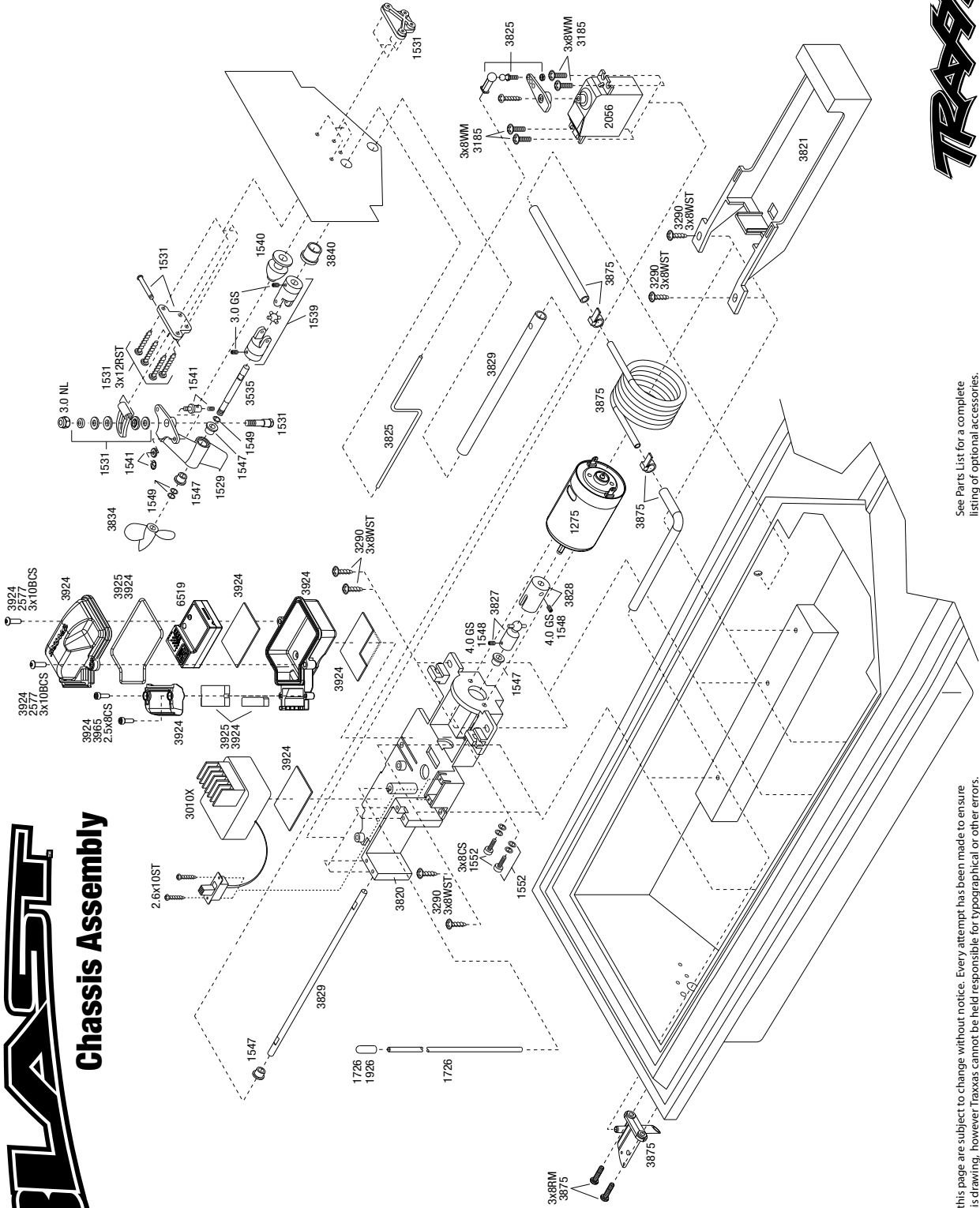

Specifications on this page are subject to change without notice. Every attempt has been made to ensure the accuracy of this drawing, however Traxxas cannot be held responsible for typographical or other errors.

See Parts List for a complete listing of optional accessories.

REV 190401-R01
TRAXXAS

PARTS SHOWN IN BOLD ARE OPTIONAL ACCESSORIES.
Part categories and individual part listings are arranged alphabetically.

Decals & Accessories

1926	Antenna caps, vinyl (2)/ antenna spool
1726	Antenna, tube (1)/ vinyl antenna cap (1)/ wire retainer (1)
3816	Blast decal set (swirl pattern) (waterproof)
3814X	Blast decal set (waterproof)
3544	Boat stand

Driveline Components

3828	Driveshaft coupler U-joint
3829	Driveshaft/ stuffing tube/bushings (self-lubricating) (2)
3827	Motor drive cup/ set screw
3822	Motor heat sink (finned aluminum)
1529	Outdrive housing/ propeller shaft/bushings (self-lubricating) (2)
3834	Propeller
1529X	Propeller shaft (1), for 3/16" ID propellers/ drive dog (1)/ 4.0 GS (1)/ 4x8mmTW (2)/ 4.0 NL (1).
3820	Radio/ motor mounting tray
3840	Rubber grommet for driveshaft (stuffing) tube (2)
3535	Shaft, propeller
1531	Trim adjustment bracket (inner)/trim adjustment bracket (outer)/trim adjustment lever/ 3x16mm shoulder screw/2.6x 10mm self-tapping screws (4)/convex and concave trim lever washers/4x21mm double shoulder screw/brass washers/ nuts
1539	U-joints (2)/ 3mm set screws (4)
3875	Water cooling system

Hardware

1547	Bushings, self-lubricating (10) (marine drive system)
2734	Cable ties (small) (10)
3840	Rubber grommet for driveshaft (stuffing) tube (2)
1540	Rubber grommets for steering rod (2)
3965	Screws, 2.5x8mm cap-head machine (6)
2577	Screws, 3x10mm button-head machine (hex drive) (6)
2576	Screws, 3x8mm button-head machine (hex drive) (6)
3290	Screws, 3x8mm washerhead self-tapping (6)
1541	Servo rod connectors (2)/ 3mm set screws
1548	Set (grub) screws, 3x4mm (8)/ 4x4mm (stainless) (4)
1551	Tool set
1549	Washers, PTFE-coated 4x6x.5mm

Hull, Deck & Attachments

3821	Battery compartment
3924	Box, receiver (sealed)/ foam pad/ silicone grease/2.5x8mm BCS (2)/ 3x10mm CCS (2)/ 3x15mm CCS (2)
3815	Foam battery securing block
3811	Hull & lower deck assembly with foam flotation
3840	Rubber grommet for driveshaft (stuffing) tube (2)
1540	Rubber grommets for steering rod (2)
3925	Seal kit, receiver box (includes o-ring, seals, and silicone grease)
3813X	Upper deck/ upper hook/ 3x8mm washerhead machine screw (1)

Manuals

3899X	Owner's manual, Blast
-------	-----------------------

Motors & Electronics

3822	Motor heat sink (finned aluminum)
1275	Motor, Stinger (20-turn, 540 size)
3010X	Nautica Electronic Speed Control (forward only, waterproof)
3550	Pick-up, water/ turn fin/ mounting hardware
2074	Servo case/gaskets (for 2056 and 2075 waterproof servos)
2053	Servo gears (for 2055, 2056 servos)
2056	Servo, high-torque, waterproof (blue case)
3875	Water cooling system

Prop & Outdrive Components

1529	Outdrive housing/ propeller shaft/bushings (self-lubricating) (2)
3834	Propeller
1529X	Propeller shaft (1), for 3/16" ID propellers/ drive dog (1)/ 4.0 GS (1)/ 4x8mmTW (2)/ 4.0 NL (1). (2 sets req. for Villain EX)
3840	Rubber grommet for driveshaft (stuffing) tube (2)
3535	Shaft, propeller
3825	Steering rod/ plastic rod end/ chrome threaded ball & nut/ servo horn
1531	Trim adjustment bracket (inner)/trim adjustment bracket (outer)/trim adjustment lever/ 3x16mm shoulder screw/2.6x 10mm self-tapping screws (4)/convex and concave trim lever washers/4x21mm double shoulder screw/brass washers/ nuts
1539	U-joints (2)/ 3mm set screws (4)

Radio System, Batteries & Chargers

2976	AC to DC converter, 40W
2938X	Adapter, Traxxas® iD® LiPo battery (adapts Traxxas iD batteries to separate balance ports)
6548	Battery door, transmitter (replacement for #6516, 6517, 6528, 6529, 6530 transmitters)
2922X	Battery, Power Cell, 3000mAh (NiMH, 6-C flat, 7.2V)
2942X	Battery, Series 3 Power Cell, 3300mAh (NiMH, 6-C flat, 7.2V)
2952X	Battery, Series 4 Power Cell, 4200mAh (NiMH, 6-C flat, 7.2V)
2975	Charger, DC, 4 amp (6 - 7 cell, 7.2 - 8.4 volt, NiMH)
2972	Charger, EZ-Peak® Dual, 100W, NiMH/LiPo with iD® Auto Battery Identification
2973	Charger, EZ-Peak® Live Dual, 200W, NiMH/LiPo with iD® Auto Battery Identification
2971	Charger, EZ-Peak® Live, 100W, NiMH/LiPo with iD® Auto Battery Identification
2970	Charger, EZ-Peak® Plus, 4 amp, NiMH/LiPo with iD® Auto Battery Identification
6541	Connector, power tap (with cable) (long)/ wire tie
2978	Fuse, charger, 5A (2) (for #2974, 2975, 2977)
6535	Mount, temperature sensor (electric motors)/ wire tie/ thermal pad
6519	Receiver, micro, TQ 2.4GHz (3-channel)
6521	Sensor, temperature and voltage (long)
2056	Servo, high-torque, waterproof (blue case)
6509R	TQi 2.4 GHz High Output radio system, 2-channel, Traxxas Link™ enabled, TSM (2-ch transmitter, 5-ch micro receiver)
6507R	TQi 2.4 GHz High Output radio system, 4-channel with Traxxas Link™ Wireless Module, TSM (4-ch transmitter, 5-ch micro receiver)
6516	Transmitter, TQ 2.4GHz, 2-channel (transmitter only)
6511	Traxxas Link™ Wireless Module

Ready-To-Race Model

38104-1	Blast: High Performance Race Boat with TQ 2.4GHz radio system
---------	---

Team Traxxas Items

2514	Decal sheet, racing sponsors
9950	Official Team Traxxas® racing decal set (flag logo/ 6-color)
9909	Traxxas® racing banner, red & black (3x7 feet)

Traxxas Tools

3433X	Body reamer (aluminum handle)
3433	Body reamer (plastic handle)
3436	Cap, body reamer
3432	Scissors, curved tip
3431	Scissors, straight tip
8712	Speed Bit Essentials Set, hex and nut driver, 7-piece, includes premium handle (medium), travel pouch, hex drivers (straight: 1.5mm, 2.0mm, 2.5mm) and nut drivers (5.0mm, 5.5mm, 7.0mm, and 8.0mm), 1/4" drive
8721	Speed bit handle, medium (one piece)
8720	Speed bit handle, premium, large (rubber overmold)
8722	Speed bit handle, premium, medium (rubber overmold)
8710	Speed Bit Master Set, hex and nut driver, 13-piece, includes premium handle (medium), travel pouch, hex drivers (straight: 1.5mm, 2.0mm, 2.5mm, 3.0mm), (ball-end: 2.0mm, 2.5mm, 3.0mm), and nut drivers (4.00mm, 4.50mm, 5.00mm, 5.50mm, 7.00mm, 8.00mm),
8711	Speed Bit Master Set, hex driver, 7-piece straight and ball end, includes premium handle (medium), travel pouch, hex drivers (straight: 1.5mm, 2.0mm, 2.5mm, 3.0mm) (ball end: 2.0mm, 2.5mm, 3.0mm), 1/4" drive
8719	Speed Bit Master Set, nut driver, 6-piece, includes premium handle (medium), travel pouch, and nut drivers (4.0mm, 4.5mm, 5.0mm, 5.5mm, 7.0mm, 8.0mm), 1/4" drive
8716	Speed Bit Set, hex driver, 2-piece ball-end (2.0mm, 2.5mm), 1/4" drive
8716X	Speed Bit Set, hex driver, 3-piece ball-end (2.0mm, 2.5mm, 3.0mm), 1/4" drive
8715	Speed Bit Set, hex driver, 3-piece straight (1.5mm, 2.0mm, 2.5mm), 1/4" drive
8715X	Speed Bit Set, hex driver, 4-piece straight (1.5mm, 2.0mm, 2.5mm, 3.0mm), 1/4" drive
3415	Tool set with pouch (includes 1.5mm, 2.0mm, 2.5mm, 3.0mm, 3.5mm, 4mm drivers/ 4mm, 5mm, 5.5mm, 7mm and 8mm nut drivers/ 2mm, 4mm, and 5mm slotted screwdrivers/ #00 Phillips, #0 Phillips, and #1 Phillips screwdrivers/ 4mm and 8mm wrench/ driver handle



SPARTAN

MODEL 57076-4

HIGH SPEED BRUSHLESS RACE BOAT



50+ mph



VELINEON® BRUSHLESS POWER WITH NEW VXL-6S MARINE SPEED CONTROL



HIGH-STRENGTH ALUMINUM HARDWARE



TQi 2.4GHz TRANSMITTER COMPATIBLE WITH TRAXXAS LINK WIRELESS MODULE

THE WORLD'S FASTEST READY-TO-RACE® BOAT!

Extreme Power and Speed! It's the kind of boat you would expect from Traxxas: Extreme Velineon® brushless power, ballistic speed, and a huge waterfall of roost that rains down long after the boat speeds by. The howling fury across the water will make even the most insatiable, power-hungry enthusiasts jump up and take notice. Simply put, Spartan is your boat! No detail was overlooked on our mission to engineer a boat that offers the same power, speed, convenience, and fun as Traxxas' award-winning cars and trucks. Prepare yourself for the ultimate R/C boating power trip, only from Traxxas.

SPARTAN™ (57076-4)

HIGH-PERFORMANCE BRUSHLESS RACE BOAT

Two ProGraphix® color schemes to choose from.

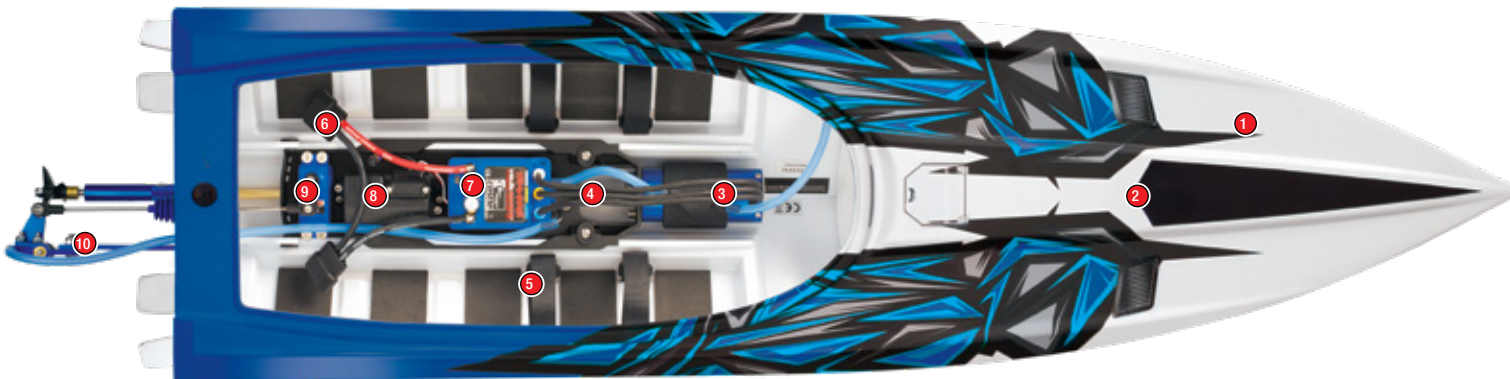

50+ mph

FEATURED POWER CELL BATTERIES



VALUE	LONG RUNTIME	HIGH SPEED
2923X	3000 mAh, 8.4V, 7-cell NiMH Battery	
2869X	7600 mAh, 7.4V, 2-cell (2S), 25C LiPo Battery	
2872X	5000 mAh, 11.1V, 3-cell (3S), 25C LiPo Battery	

Features

- | | | |
|--|--|--|
| 1. 36" deep-V hull | 6. Traxxas High-Current Connectors | 11. Bold design with factory-applied graphics |
| 2. Built in foam flotation | 7. Water-cooled VXL-6S Marine speed control | 12. Stainless steel turn fins, trim tabs, and hardware |
| 3. 540XL high-output brushless motor with highflow water-cooling jacket | 8. Waterproof sealed receiver box | 13. High-Performance propeller |
| 4. Quick-release Power Module integrates power system and waterproof electronics | 9. Waterproof steering servo | |
| 5. Adjustable battery trays with hook-and-loop straps | 10. Blue-anodized aluminum rudder support, rudder, and drive strut | |

What's in the box

- 2.5mm "L" wrench
- 2.0mm "L" wrench
- 1.5mm "L" wrench
- 4-way wrench
- Spare propeller
- Boat stand
- Marine grease
- Two 10mm motor coupler wrenches

Required Equipment

(Sold separately)

- NiMH or LiPo battery charger
- 4 AA alkaline batteries
- Two NiMH or LiPo Traxxas Power Cell battery packs

SPAZZAN

Front Assembly

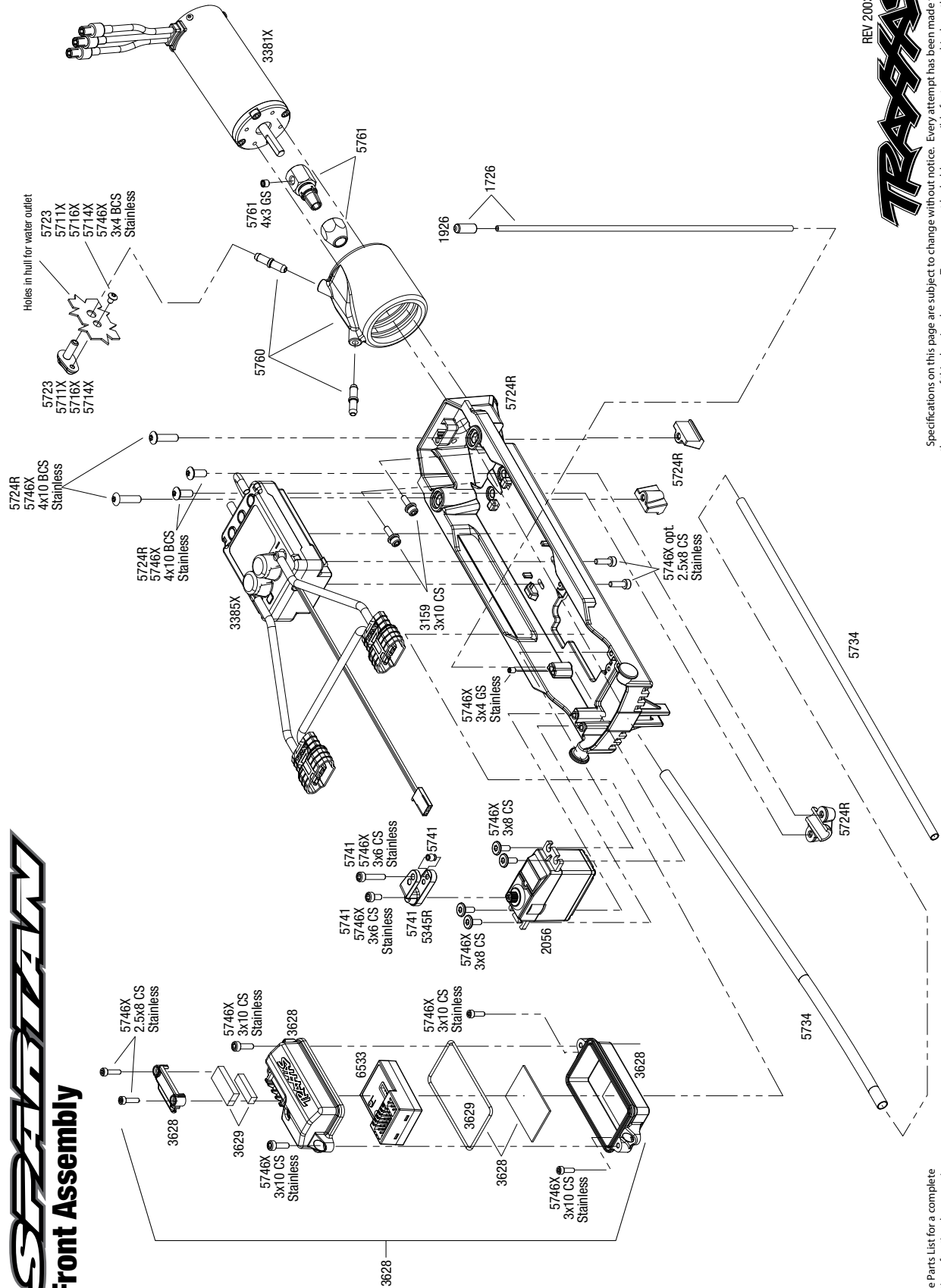

REV 200311-R06



Specifications on this page are subject to change without notice. Every attempt has been made to ensure the accuracy of this drawing, however Traxxas cannot be held responsible for typographical or other errors.

See Parts List for a complete listing of optional accessories.

EXPLODED VIEWS

Questions? Call toll-free, 1-888-TRAXXAS

SPARTAN™(57076-4)

EXPLODED VIEWS

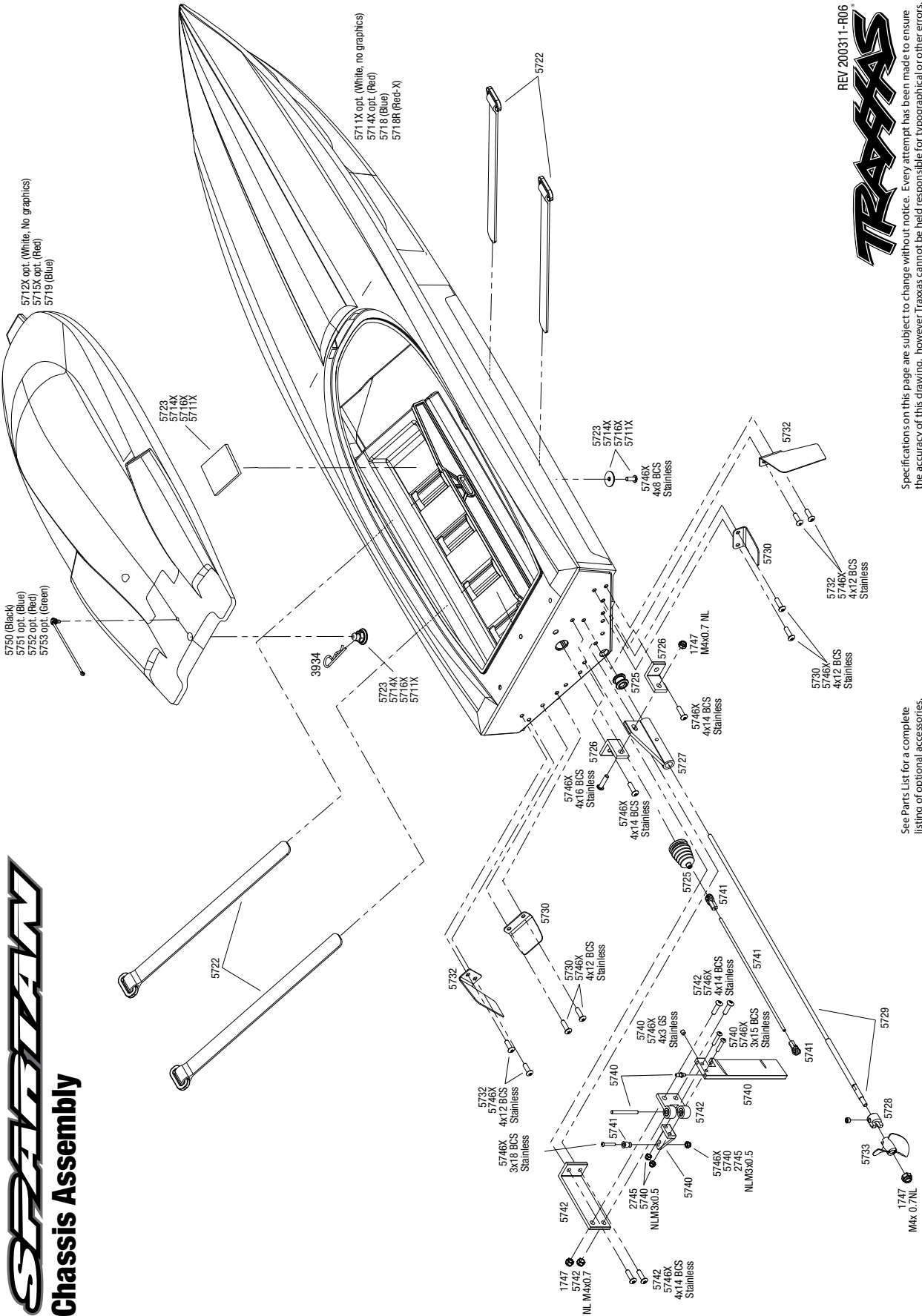

REV 200311-R06
TRAXXAS

Specifications on this page are subject to change without notice. Every attempt has been made to ensure the accuracy of this drawing, however Traxxas cannot be held responsible for typographical or other errors.

See Parts List for a complete listing of optional accessories.

SPARTAN Chassis Assembly

Questions? Call toll-free, 1-888-TRAXXAS

PARTS SHOWN IN BOLD ARE OPTIONAL ACCESSORIES.
Part categories and individual part listings are arranged alphabetically.

Decals & Accessories

3544	Boat stand
5713	Decal sheet, Spartan

Driveline & Rudder Components

5728	Drive dog/ 4x3mm GS (stainless, with threadlock) (1)
5727	Drive strut
5727X	Drive strut (with stainless steel ball bearing)
5748	Marine grease, 30cc
5761	Motor coupler, collet style/ GS 4x3 SS (with threadlock) (1)/ wrench, 10mm (2)
5726	Mount, drive strut (2)
5729	Propeller shaft/ flex cable
5733	Propeller, 42x59mm
5742	Rudder mount/ rudder pivot/ 4x14mm BCS (stainless) (4)/ NL 4.0 (2)
5741	Rudder pushrod, assembled/ servo horn/ 3x18mm BCS (stainless) (1)/ 3x15mm CS (stainless) (1)/ 3x6mm CS (stainless) (1)/ NL 3.0 (1)
5740	Rudder/ rudder arm/ hinge pin/ 3x15mm BCS (stainless) (2)/ NL 3.0 (2)/ 4x3mm BCS (stainless, with threadlock) (1)
5725	Seal, stuffing tube (1)/ push rod (1)
5734	Stuffing tube (assembled with liner)

Hardware

1726	Antenna, tube (1)/ vinyl antenna cap (1)/ wire retainer (1)
5722	Battery straps (4)
5750	Body clip retainer, black (4)
5751	Body clip retainer, blue (4)
5753	Body clip retainer, green (4)
5752	Body clip retainer, red (4)
5746X	Hardware kit, stainless steel, Spartan/DCB M41 (contains all stainless steel hardware used on Spartan and DCB M41)
2745	Nuts, 3mm nylon locking (12)
1747	Nuts, 4mm nylon locking (10)
1747A	Nuts, aluminum, flanged, serrated (4mm) (red-anodized) (4)
3159	Screws, 3x10mm cap-head machine (hex drive) (6)/ lock washers (6)/ hex wrench
5725	Seal, stuffing tube (1)/ push rod (1)
5759	Water cooling tubing, 1m

Hull, Deck & Attachments

1726	Antenna, tube (1)/ vinyl antenna cap (1)/ wire retainer (1)
5722	Battery straps (4)
5750	Body clip retainer, black (4)
5751	Body clip retainer, blue (4)
5753	Body clip retainer, green (4)
5752	Body clip retainer, red (4)
3628	Box, receiver (sealed)/ foam pad/2.5x8mm CS (4)/ 3x10mm CS (2)
5723	Hatch post/hull water outlet/foam pads (10)/ washer (1)/ 4x8mm BCS, stainless steel/ 3x4mm BCS, stainless steel
5719	Hatch, Spartan, blue graphics
5712X	Hatch, Spartan, white (no graphics)
5718	Hull, Spartan, blue graphics (fully assembled)
5718R	Hull, Spartan, red-x graphics
5711X	Hull, Spartan, white (no graphics) (fully assembled) *Lifetime Replacement Plan available
5724R	Radio tray/ radio tray retainer (2)/ stuffing tube clamp/ 4x16mm BCS (stainless) (2)/ 4x10mm BCS (stainless) (2)
3629	Seal kit, receiver box (includes o-ring, seals, and silicone grease)
5725	Seal, stuffing tube (1)/ push rod (1)
5734	Stuffing tube (assembled with liner)
5730	Trim tab (2)/ 4x12mm BCS (stainless) (4)
5732	Turn fins, left & right/ 4x12mm BCS (stainless) (4)

Manual

5799	Owner's manual, Spartan
------	-------------------------

Motors & Electronics

5761	Motor coupler, collet style/ GS 4x3 SS (with threadlock) (1)/ wrench, 10mm (2)
2075R	Servo, digital high-speed, metal gear (ball bearing), waterproof
2075	Servo, digital high-torque (ball bearing), waterproof
2075X	Servo, digital high-torque, metal gear (ball bearing), waterproof
2056	Servo, high-torque, waterproof (blue case)
5760	Water cooling jacket, motor
5759	Water cooling tubing, 1m

Radio System, Batteries & Chargers

2872X	5000mAh 11.1v 3-Cell 25C LiPo Battery
2842X	5000mAh 7.4v 2-Cell 25C LiPo Battery
2843X	5800mAh 7.4v 2-Cell 25C LiPo Battery
2869X	7600mAh 7.4v 2-Cell 25C LiPo Battery
2976	AC to DC converter, 40W
2938X	Adapter, Traxxas® iD® LiPo battery (adapts Traxxas iD batteries to separate balance ports)
2943	Battery charge indicators (green (4), blue (4), grey (4))
6548	Battery door, transmitter (replacement for #6516, 6517, 6528, 6529, 6530 transmitters)
5722	Battery straps (4)
2923X	Battery, Power Cell, 3000mAh (NiMH, 7-C flat, 8.4V)
2940X	Battery, Series 3 Power Cell, 3300mAh (NiMH, 7-C flat, 8.4V)
2950X	Battery, Series 4 Power Cell, 4200mAh (NiMH, 7-C flat, 8.4V)
2960X	Battery, Series 5 Power Cell, 5000mAh (NiMH, 7-C flat, 8.4V)
2991	Battery/charger complete pack (includes #2972 Dual iD® charger (1), #2869X 7600mAh 7.4V 2-cell 25C LiPo battery (2))
2990	Battery/charger complete pack (includes #2972 Dual iD® charger (1), #2872X 5000mAh 11.1V 3-cell 25C LiPo battery (2))
3628	Box, receiver (sealed)/ foam pad/2.5x8mm CS (4)/ 3x10mm CS (2)
2975	Charger, DC, 4 amp (6 - 7 cell, 7.2 - 8.4 volt, NiMH)
2972	Charger, EZ-Peak® Dual, 100W, NiMH/LiPo with iD® Auto Battery Identification
2973	Charger, EZ-Peak® Live Dual, 200W, NiMH/LiPo with iD® Auto Battery Identification
2971	Charger, EZ-Peak® Live, 100W, NiMH/LiPo with iD® Auto Battery Identification
2970	Charger, EZ-Peak® Plus, 4 amp, NiMH/LiPo with iD® Auto Battery Identification
6541	Connector, power tap (with cable) (long)/ wire tie
6512	Cover plate, Traxxas Link™ Wireless Module
2978	Fuse, charger, 5A (2) (for #2974, 2975, 2977)
2968X	LiPo cell voltage checker/balancer (includes #2938X adapter for Traxxas® iD® batteries)
2968	LiPo cell voltage checker/balancer (requires #2938X adapter for Traxxas® iD® batteries)
6559	Mount, telemetry expander (fits Spartan)
6535	Mount, temperature sensor (electric motors)/ wire tie/ thermal pad
5724R	Radio tray/ radio tray retainer (2)/ stuffing tube clamp/ 4x16mm BCS (stainless) (2)/ 4x10mm BCS (stainless) (2)
6533	Receiver, micro, TQi 2.4GHz with telemetry & TSM (5-channel)
3629	Seal kit, receiver box (includes o-ring, seals, and silicone grease)
6526	Sensor, auto-detectable, temperature
6527	Sensor, auto-detectable, voltage
6520	Sensor, RPM (long)/ 3x4mm BCS (2)/ 3x4 GS (1)
6521	Sensor, temperature and voltage (long)
2075R	Servo, digital high-speed, metal gear (ball bearing), waterproof
2075	Servo, digital high-torque (ball bearing), waterproof
2075X	Servo, digital high-torque, metal gear (ball bearing), waterproof
2056	Servo, high-torque, waterproof (blue case)
6553X	Telemetry expander 2.0 and GPS module 2.0, TQi radio system
6550X	Telemetry expander 2.0, TQi radio system (for use only with #6551X GPS module)
6551X	Telemetry GPS module 2.0, TQi radio system (for use only with #6550X telemetry expander)
6534	Telemetry trigger magnet holder/ magnet 5x2mm (1)
6540	Telemetry trigger magnet, 5X2mm (1)
2928	Temperature sensor, EZ-Peak Plus
6509R	TQi 2.4 GHz High Output radio system, 2-channel, Traxxas Link™ enabled, TSM (2-ch transmitter, 5-ch micro receiver)
6507R	TQi 2.4 GHz High Output radio system, 4-channel with Traxxas Link™ Wireless Module, TSM (4-ch transmitter, 5-ch micro receiver)
6528	Transmitter, TQi Traxxas Link™ enabled, 2.4GHz high output, 2-channel (transmitter only)
6529	Transmitter, TQi Traxxas Link™ enabled, 2.4GHz high output, 3-channel (transmitter only)
6530	Transmitter, TQi Traxxas Link™ enabled, 2.4GHz high output, 4-channel (transmitter only)
6511	Traxxas Link™ Wireless Module

Ready-To-Race Model

57076-4	Spartan: Brushless 36" Race Boat with TQi Traxxas Link™ Enabled 2.4GHz Radio System & Traxxas Stability Management (TSM)®
---------	---

SPARTANTM(57076-4)**Team Traxxas Items**

2514	Decal sheet, racing sponsors
9950	Official Team Traxxas® racing decal set (flag logo/ 6-color)
9909	Traxxas® racing banner, red & black (3x7 feet)

Traxxas Tools

3433X	Body reamer (aluminum handle)
3433	Body reamer (plastic handle)
3436	Cap, body reamer
3432	Scissors, curved tip
3431	Scissors, straight tip
8712	Speed Bit Essentials Set, hex and nut driver, 7-piece, includes premium handle (medium), travel pouch, hex drivers (straight: 1.5mm, 2.0mm, 2.5mm) and nut drivers (5.0mm, 5.5mm, 7.0mm, and 8.0mm), 1/4" drive
8721	Speed bit handle, medium (one piece)
8720	Speed bit handle, premium, large (rubber overmold)
8722	Speed bit handle, premium, medium (rubber overmold)
8710	Speed Bit Master Set, hex and nut driver, 13-piece, includes premium handle (medium), travel pouch, hex drivers (straight: 1.5mm, 2.0mm, 2.5mm, 3.0mm), (ball-end: 2.0mm, 2.5mm, 3.0mm), and nut drivers (4.00mm, 4.50mm, 5.00mm, 5.50mm, 7.00mm, 8.00mm),
8711	Speed Bit Master Set, hex driver, 7-piece straight and ball end, includes premium handle (medium), travel pouch, hex drivers (straight: 1.5mm, 2.0mm, 2.5mm, 3.0mm) (ball end: 2.0mm, 2.5mm, 3.0mm), 1/4" drive
8719	Speed Bit Master Set, nut driver, 6-piece, includes premium handle (medium), travel pouch, and nut drivers (4.0mm, 4.5mm, 5.0mm, 5.5mm, 7.0mm, 8.0mm), 1/4" drive
8716	Speed Bit Set, hex driver, 2-piece ball-end (2.0mm, 2.5mm), 1/4" drive
8716X	Speed Bit Set, hex driver, 3-piece ball-end (2.0mm, 2.5mm, 3.0mm), 1/4" drive
8715	Speed Bit Set, hex driver, 3-piece straight (1.5mm, 2.0mm, 2.5mm), 1/4" drive
8715X	Speed Bit Set, hex driver, 4-piece straight (1.5mm, 2.0mm, 2.5mm, 3.0mm), 1/4" drive
3415	Tool set with pouch (includes 1.5mm, 2.0mm, 2.5mm, 3.0mm, 3.5mm, 4mm drivers/ 4mm, 5mm, 5.5mm, 7mm and 8mm nut drivers/ 2mm, 4mm, and 5mm slotted screwdrivers/ #00 Phillips, #0 Phillips, and #1 Phillips screwdrivers/ 4mm and 8mm wrench/ driver handle

If you have questions or need technical assistance, call Traxxas at:

1-888-TRAXXAS

(1-888-872-9927) (U.S. residents only)

For orders, calls outside the U.S., and other information, call 972-549-3000,
or fax to 972-549-3011 e-mail Traxxas at support@Traxxas.com

TRAXXAS.COM



M41

WIDEBODY

MODEL 57046-4

REPLICA WIDEBODY CATAMARAN RACE BOAT

50+

mph



VELINEON® BRUSHLESS
POWER WITH NEW VXL-6S
MARINE SPEED CONTROL



HIGH-STRENGTH ALUMINUM
HARDWARE



TOI 2.4GHz TRANSMITTER
COMPATIBLE WITH TRAXXAS
LINK WIRELESS MODULE

POWER AND STYLE

The DCB M41 Widebody catamaran, designed by DCB (Dave's Custom Boats) founder Dave Hemmingson, is the largest model offered in the DCB M-Series. With its precision sculpted design and a pair of Mercury Racing 1350 engines, it speeds across the water at 175mph! Traxxas has faithfully captured the incredible looks and performance of the DCB M41 in a detailed scale replica that is versatile, fun, and fast. The catamaran hull has been accurately reproduced to deliver the speed, stability and confidence that the full-size M41 is famous for, allowing you to have fun wherever your marine adventures take you. The M41 replica is equally at home blasting across the waves at the lake on a fun run or exploiting its 50+mph speed on a favorite stretch of smooth water. The razor sharp handling lets you carve turns with authority and precision and yet, offers easy control while cruising by the shore.

DCB M41™ (57046-4)

HIGH-PERFORMANCE BRUSHLESS RACE BOAT

Three ProGraphix® color schemes to choose from



DCB M41



50+ mph

FEATURED POWER CELL BATTERIES



LONG RUNTIME

HIGH SPEED

2869X	7600 mAh, 7.4V, 2-cell (2S), 25C LiPo Battery
2872X	5000 mAh, 11.1V, 3-cell (3S), 25C LiPo Battery

Features

- | | | |
|---|--|--|
| 1. Twin catamaran hull | 6. Adjustable battery trays with hook-and-loop straps | 11. Blue-anodized aluminum rudder support, rudder, and drive strut |
| 2. Built in foam flotation | 7. Traxxas High-Current Connectors | 12. Sleek design with factory-applied graphics |
| 3. 540XL high-output brushless motor with highflow water-cooling jacket | 8. Quick-release Power Module integrates power system and waterproof electronics | 13. Stainless steel turn fins, trim tabs, and hardware |
| 4. Battery trays | 9. Waterproof sealed receiver box | 14. High-Performance propeller |
| 5. Water-cooled VXL-6S Marine speed control | 10. Waterproof steering servo | |

What's in the box

- 2.5mm "L" wrench
- 2.0mm "L" wrench
- 1.5mm "L" wrench
- 4-way wrench
- Spare propeller
- Boat stand
- Marine grease
- Two 10mm motor coupler wrenches

Required Equipment

(Sold separately)

- LiPo battery charger
- 4 AA alkaline batteries
- LiPo Traxxas Power Cell battery packs

TRAXXAS



Front Assembly

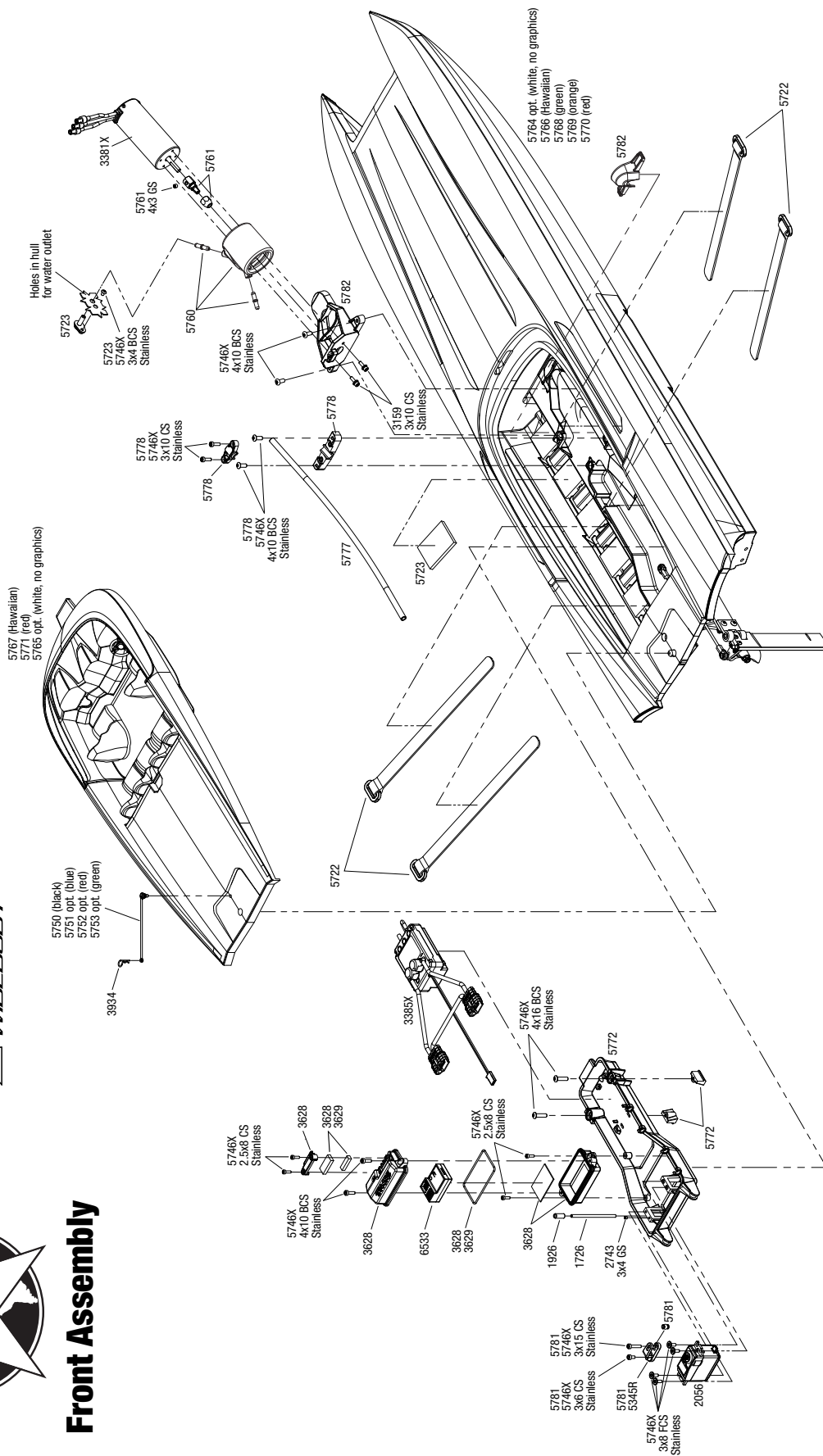

REV 200311-R05
See Parts List for a complete listing of optional accessories.
Specifications on this page are subject to change without notice. Every attempt has been made to ensure the accuracy of this drawing; however, Traxxas cannot be held responsible for typographical or other errors.

Questions? Call toll-free, 1-888-TRAXXAS

EXPLODED VIEWS

DCB M41™ (57046-4)

PARTS LIST



Chassis Assembly



Questions? Call toll-free, 1-888-TRAXXAS

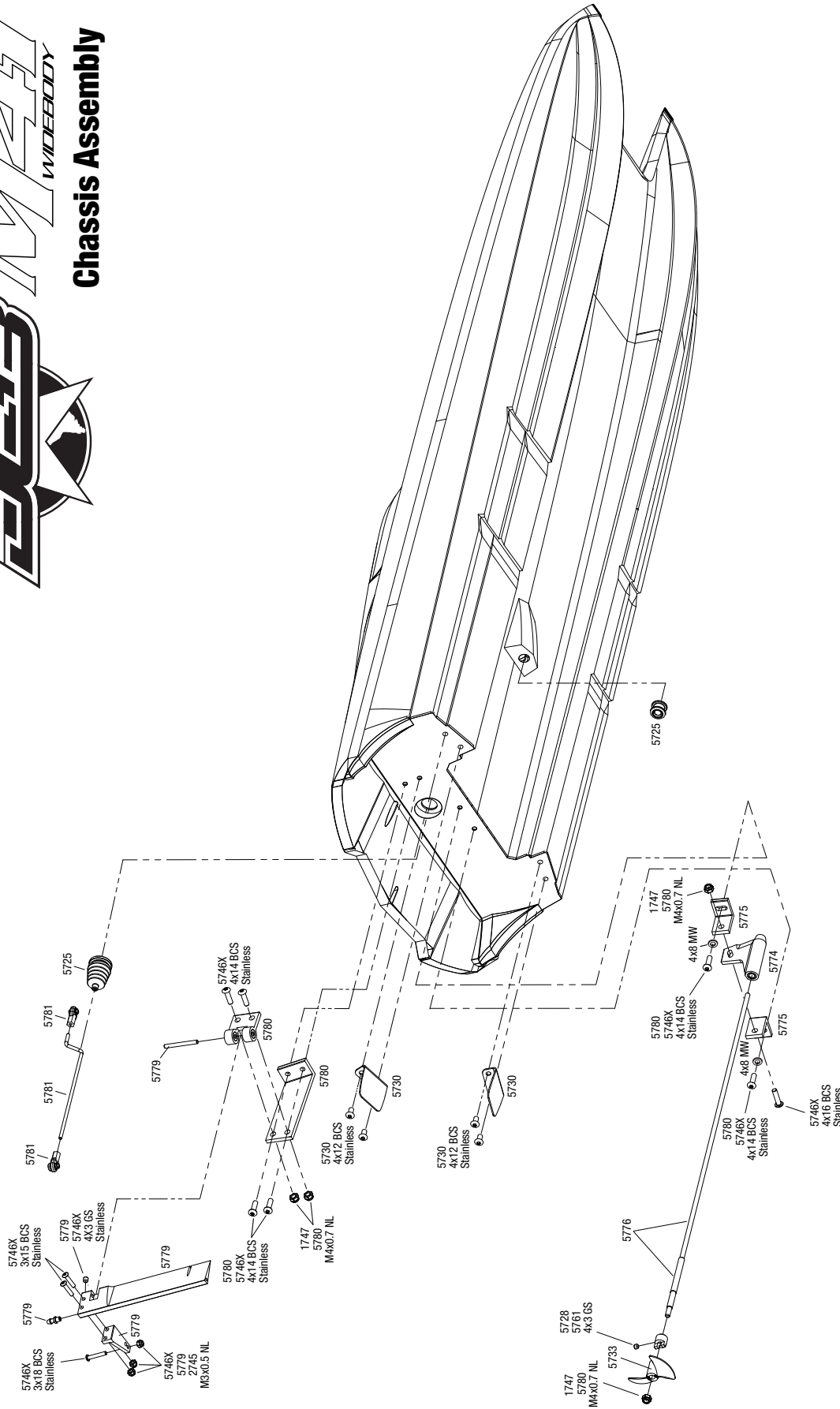

REV 200311-R05
See Parts List for a complete listing of optional accessories.

Specifications on this page are subject to change without notice. Every attempt has been made to ensure the accuracy of this drawing; however, Traxxas cannot be held responsible for typographical or other errors.

PARTS SHOWN IN BOLD ARE OPTIONAL ACCESSORIES.

Part categories and individual part listings are arranged alphabetically.

Decals & Accessories

- 5783 Alignment tool, drive strut, DCB M41
5785 Boat stand, DCB M41

Driveline & Rudder Components

- 5728 Drive dog/ 4x3mm GS (stainless, with threadlock) (1)
5774 Drive strut
5748 Marine grease, 30cc
5761 Motor coupler, collet style/ GS 4x3 SS (with threadlock) (1)/ wrench, 10mm (2)
5782 Motor mount/ flex cable guard, DCB M41
5775 Mount, drive strut (2)
5778 Mount, stuffing tube (upper & lower)/ 4x10mm BCS (stainless) (2)/ 3x10mm CS (stainless) (2)
5776 Propeller shaft/ flex cable, DCB M41 (380.9mm)
5733 Propeller, 42x59mm
5779 Rudder (127.5 mm)/ rudder arm/ hinge pin/ 3x15mm BCS (stainless) (2)/ NL 3.0 (2)/ 4x3mm BCS (stainless, with threadlock) (1)
5780 Rudder mount/ rudder pivot/ 4x14mm BCS (stainless) (4)/ NL 4.0 (2)
5781 Rudder pushrod, assembled/ servo horn/ 3x18mm BCS (stainless) (1)/ 3x15mm CS (stainless) (1)/ 3x6mm CS (stainless) (1)/ NL 3.0 (1)
5725 Seal, stuffing tube (1)/ push rod (1)
5777 Stuffing tube (assembled with liner)

Hardware

- 1926 Antenna caps, vinyl (2)/ antenna spool
1726 Antenna, tube (1)/ vinyl antenna cap (1)/ wire retainer (1)
5722 Battery straps (4)
5750 Body clip retainer, black (4)
5751 Body clip retainer, blue (4)
5753 Body clip retainer, green (4)
5752 Body clip retainer, red (4)
5746X Hardware kit, stainless steel, Spartan/DCB M41 (contains all stainless steel hardware used on Spartan and DCB M41)
2745 Nuts, 3mm nylon locking (12)
1747 Nuts, 4mm nylon locking (10)
1747A Nuts, aluminum, flanged, serrated (4mm) (red-anodized) (4)
3233 Screws, 2.6x8mm flat-head machine, self-tapping (hex drive) (6)
3159 Screws, 3x10mm cap-head machine (hex drive) (6)/ lock washers (6)/ hex wrench
5725 Seal, stuffing tube (1)/ push rod (1)
2743 Set (grub) screws, 3mm hardened (12)
5759 Water cooling tubing, 1m

Hull, Deck & Attachments

- 1726 Antenna, tube (1)/ vinyl antenna cap (1)/ wire retainer (1)
5722 Battery straps (4)
5750 Body clip retainer, black (4)
5751 Body clip retainer, blue (4)
5753 Body clip retainer, green (4)
5752 Body clip retainer, red (4)
3934 Body clips, heavy duty (12)
3628 Box, receiver (sealed)/ foam pad/2.5x8mm CS (4)/ 3x10mm CS (2)
5723 Hatch post/hull water outlet/foam pads (10)/ washer (1)/ 4x8mm BCS, stainless steel/ 3x4mm BCS, stainless steel
5765 Hatch, DCB M41, white (no graphics) (fully assembled)
5768 Hull, DCB M41, green (fully assembled)
5769 Hull, DCB M41, orange (fully assembled)
5764 Hull, DCB M41, white (no graphics) (fully assembled)
5782 Motor mount/ flex cable guard, DCB M41
5778 Mount, stuffing tube (upper & lower)/ 4x10mm BCS (stainless) (2)/ 3x10mm CS (stainless) (2)
5772 Radio tray/ radio tray retainer (2)/ 4x16mm BCS (stainless) (2)
3629 Seal kit, receiver box (includes o-ring, seals, and silicone grease)
5725 Seal, stuffing tube (1)/ push rod (1)
5777 Stuffing tube (assembled with liner)
5730 Trim tab (2)/ 4x12mm BCS (stainless) (4)
5731X Trim tab adjuster (2)/ 4x12mm BCS stainless (4)/ 3x18mm BCS (stainless) (2)/ NL 3.0 (2)
5732 Turn fins, left & right/ 4x12mm BCS (stainless) (4)

Motors & Electronics

- 5761 Motor coupler, collet style/ GS 4x3 SS (with threadlock) (1)/ wrench, 10mm (2)
5782 Motor mount/ flex cable guard, DCB M41
2075R Servo, digital high-speed, metal gear (ball bearing), waterproof
2075 Servo, digital high-torque (ball bearing), waterproof

- 2075X Servo, digital high-torque, metal gear (ball bearing), waterproof**
2056 Servo, high-torque, waterproof (blue case)
5760 Water cooling jacket, motor
5759 Water cooling tubing, 1m

Radio System, Batteries & Chargers

- 2872X 5000mAh 11.1v 3-Cell 25C LiPo Battery**
2842X 5000mAh 7.4v 2-Cell 25C LiPo Battery
2843X 5800mAh 7.4v 2-Cell 25C LiPo Battery
2857X 6400mAh 11.1v 3-Cell 25C LiPo Battery
2869X 7600mAh 7.4v 2-Cell 25C LiPo Battery
2938X Adapter, Traxxas® iD® LiPo battery (adapts Traxxas iD batteries to separate balance ports)
Battery charge indicators (green (4), blue (4), grey (4))
6548 Battery door, transmitter (replacement for #6516, 6517, 6528, 6529, 6530 transmitters)
5722 Battery straps (4)
2991 Battery/charger complete pack (includes #2972 Dual iD® charger (1), #2869X 7600mAh 7.4V 2-cell 25C LiPo battery (2))
2990 Battery/charger complete pack (includes #2972 Dual iD® charger (1), #2872X 5000mAh 11.1V 3-cell 25C LiPo battery (2))
3628 Box, receiver (sealed)/ foam pad/2.5x8mm CS (4)/ 3x10mm CS (2)
2972 Charger, EZ-Peak® Dual, 100W, NiMH/LiPo with iD® Auto Battery Identification
2973 Charger, EZ-Peak® Live Dual, 200W, NiMH/LiPo with iD® Auto Battery Identification
2971 Charger, EZ-Peak® Live, 100W, NiMH/LiPo with iD® Auto Battery Identification
2970 Charger, EZ-Peak® Plus, 4 amp, NiMH/LiPo with iD® Auto Battery Identification
6541 Connector, power tap (with cable) (long)/ wire tie
6512 Cover plate, Traxxas Link™ Wireless Module
2968X LiPo cell voltage checker/balancer (includes #2938X adapter for Traxxas® iD® batteries)
2968 LiPo cell voltage checker/balancer (requires #2938X adapter for Traxxas® iD® batteries)
6535 Mount, temperature sensor (electric motors)/ wire tie/ thermal pad
5772 Radio tray/ radio tray retainer (2)/ 4x16mm BCS (stainless) (2)
6533 Receiver, micro, TQi 2.4GHz with telemetry & TSM (5-channel)
3629 Seal kit, receiver box (includes o-ring, seals, and silicone grease)
6526 Sensor, auto-detectable, temperature
6527 Sensor, auto-detectable, voltage
6520 Sensor, RPM (long)/ 3x4mm BCS (2)/ 3x4 GS (1)
6521 Sensor, temperature and voltage (long)
2075R Servo, digital high-speed, metal gear (ball bearing), waterproof
2075 Servo, digital high-torque (ball bearing), waterproof
2075X Servo, digital high-torque, metal gear (ball bearing), waterproof
2056 Servo, high-torque, waterproof (blue case)
6553X Telemetry expander 2.0 and GPS module 2.0, TQi radio system
6550X Telemetry expander 2.0, TQi radio system (for use only with #6551X GPS module)
6551X Telemetry GPS module 2.0, TQi radio system (for use only with #6550X telemetry expander)
6534 Telemetry trigger magnet holder/ magnet 5x2mm (1)
6540 Telemetry trigger magnet, 5X2mm (1)
6509R TQi 2.4 GHz High Output radio system, 2-channel, Traxxas Link™ enabled, TSM (2-ch transmitter, 5-ch micro receiver)
6507R TQi 2.4 GHz High Output radio system, 4-channel with Traxxas Link™ Wireless Module, TSM (4-ch transmitter, 5-ch micro receiver)
6528 Transmitter, TQi Traxxas Link™ enabled, 2.4GHz high output, 2-channel (transmitter only)
6529 Transmitter, TQi Traxxas Link™ enabled, 2.4GHz high output, 3-channel (transmitter only)
6530 Transmitter, TQi Traxxas Link™ enabled, 2.4GHz high output, 4-channel (transmitter only)
6511 Traxxas Link™ Wireless Module

Ready-To-Race Model

- 57046-4 DCB M41 Widebody: Brushless 40" Race Boat with TQi Traxxas Link™ Enabled 2.4GHz Radio System & Traxxas Stability Management (TSM)®

Team Traxxas Items

- 2514 Decal sheet, racing sponsors**
9950 Official Team Traxxas® racing decal set (flag logo/ 6-color)
9909 Traxxas® racing banner, red & black (3x7 feet)

DCB M41TM (57046-4)**Traxxas Tools**

3433X	Body reamer (aluminum handle)
3433	Body reamer (plastic handle)
3436	Cap, body reamer
3432	Scissors, curved tip
3431	Scissors, straight tip
8712	Speed Bit Essentials Set, hex and nut driver, 7-piece, includes premium handle (medium), travel pouch, hex drivers (straight: 1.5mm, 2.0mm, 2.5mm) and nut drivers (5.0mm, 5.5mm, 7.0mm, and 8.0mm), 1/4" drive
8721	Speed bit handle, medium (one piece)
8720	Speed bit handle, premium, large (rubber overmold)
8722	Speed bit handle, premium, medium (rubber overmold)
8710	Speed Bit Master Set, hex and nut driver, 13-piece, includes premium handle (medium), travel pouch, hex drivers (straight: 1.5mm, 2.0mm, 2.5mm, 3.0mm), (ball-end: 2.0mm, 2.5mm, 3.0mm), and nut drivers (4.00mm, 4.50mm, 5.00mm, 5.50mm, 7.00mm, 8.00mm),
8711	Speed Bit Master Set, hex driver, 7-piece straight and ball end, includes premium handle (medium), travel pouch, hex drivers (straight: 1.5mm, 2.0mm, 2.5mm, 3.0mm) (ball end: 2.0mm, 2.5mm, 3.0mm), 1/4" drive
8719	Speed Bit Master Set, nut driver, 6-piece, includes premium handle (medium), travel pouch, and nut drivers (4.0mm, 4.5mm, 5.0mm, 5.5mm, 7.0mm, 8.0mm), 1/4" drive
8716	Speed Bit Set, hex driver, 2-piece ball-end (2.0mm, 2.5mm), 1/4" drive
8716X	Speed Bit Set, hex driver, 3-piece ball-end (2.0mm, 2.5mm, 3.0mm), 1/4" drive
8715	Speed Bit Set, hex driver, 3-piece straight (1.5mm, 2.0mm, 2.5mm), 1/4" drive
8715X	Speed Bit Set, hex driver, 4-piece straight (1.5mm, 2.0mm, 2.5mm, 3.0mm), 1/4" drive
3415	Tool set with pouch (includes 1.5mm, 2.0mm, 2.5mm, 3.0mm, 3.5mm, 4mm drivers/ 4mm, 5mm, 5.5mm, 7mm and 8mm nut drivers/ 2mm, 4mm, and 5mm slotted screwdrivers/ #00 Phillips, #0 Phillips, and #1 Phillips screwdrivers/ 4mm and 8mm wrench/ driver handle

If you have questions or need technical assistance, call Traxxas at:

1-888-TRAXXAS

(1-888-872-9927) (U.S. residents only)

For orders, calls outside the U.S., and other information, call 972-549-3000, or fax to 972-549-3011 e-mail Traxxas at support@Traxxas.com

TRAXXAS.COM

Āton · Āton+



ĀTON

**QUAD-ROTOR READY-TO-FLY HELICOPTER
MODEL 7908**



ĀTON+

**QUAD-ROTOR READY-TO-FLY HELICOPTER
MODEL 7909**

HIGH-SPEED AEROBATIC EXCITEMENT!

High-performance, durability, and ease of use, that's what Traxxas is known for. Those same qualities have been engineered into Āton™. This one-of-a-kind sport quad is the ultimate flying machine. With three selectable modes to choose from, anyone can fly. Āton is also incredibly versatile. In just a few short minutes, capture the world around you with amazing aerial footage. Āton is a blast to fly and easy to use. With features like Air Brakes, GPS, Return-to-Home, Six-Axis Stabilization, and Push-Button Tricks, the sky really is the limit.

TRAXXAS
The Fastest Name In Radio Control™

ATON · ATON+

Model Features

FILM MODE

- Easy-to-fly. No flight experience required.
- Easily capture stunning photos and video*
- Reduced noise for quiet and peaceful flying
- Auto take off and return to home

SPORT MODE

- Sport flying for fun
- Learn to fly with more pilot control
- Press a button for aerobatic flips and rolls
- More speed for filming fast-moving subjects

EXPERT MODE

- Ultimate speed and performance for expert pilots
- Air Brakes stop and hover at the press of a button
- Powerful brushless motors for amazing stunts
- Customize settings with the Traxxas Flight Link app

TRAXXAS FLIGHT LINK

transforms your Apple iOS® or Android™ device into a powerful tool that equips Aton with an intuitive, high-definition, full-color graphical user interface.



ATON Information



Model Name	Aton (7908)
Model Type	Quad-Rotor Helicopter
Vehicle Specifications	
Width	18.57 inches (472mm)
Overall Height	3.70 inches (94mm)
Rotor Diameter	8.27 inches (210mm)
Blade Circle	22.83 inches (580mm)
Overall Flight Weight (with Battery)	30.33 oz. (860g)
Height (Overall)	3.70 inches (94mm)
Height (With Landing Gear)	8.57 inches (218mm)
Motor Information	
Electric	Sensorless Brushless Outrunner
Components Information	
Flight System	Auto-Leveling Six-Axis
Skill Level	1
Radio System	2.4 GHz 6-channel Multi-mode
Battery Type (remote)	4 "AAA" (included)
Battery Type (Heli)	3-Cell Lithium Polymer (LiPo)
Camera Mount	Fixed
Miscellaneous Information	
Other Included Items	<ul style="list-style-type: none"> • USB-powered LiPo charger • Spare rotor blade set • Phillips screwdriver • (4) Four Traxxas AAA alkaline batteries

TRAXXAS

ATON+ Information



Model Features

EXPERIENCE THE ONE-OF-A-KIND EXCITEMENT THAT ONLY COMES WITH ATON PLUS™

High-performance, durability, and ease of use, that's what Traxxas is known for. Those same qualities have been engineered into Aton™. This one-of-a-kind sport quad is the ultimate flying machine. Aton takes the fun of flight to an entirely different level. With three selectable modes to choose from, anyone can fly. Aton is also incredibly versatile. In just a few short minutes, capture the world around you with amazing aerial footage. Aton is a blast to fly and easy to use. With features like Air Brakes, GPS, Return-to-Home, Six-Axis Stabilization, and Push-Button Tricks, the sky really is the limit. Aton is the quad that you would expect from Traxxas!

2-AXIS GIMBAL

Open the door to greater filming possibilities with the 2-Axis Gimbal. Capture crystal clear images and smooth video footage. The Traxxas 2-Axis Gimbal for the Aton™ is engineered to keep your shot steady and smooth by absorbing front-to-back and side-to-side movements during flight. Setting the angle of the camera and the gimbal will maintain that position during flight. The 2-Axis Gimbal is designed for use with the GoPro® and other action cameras.



5000 MAH LIPO BATTERY PACK

High-capacity Power Cell LiPo battery packs maximize flight time and fun. Traxxas Power Cell batteries offer consistent power flight after flight, with low weight for high-performance flying. Battery installation is simple—just slide the battery into the main frame and plug it in for instant airborne excitement. Between flights, recharging the battery is fast and easy with the included charger.



Model Name	Aton+ (7909)
Model Type	Quad-Rotor Helicopter
Vehicle Specifications	
Width	18.57 inches (472mm)
Overall Height	3.70 inches (94mm)
Rotor Diameter	8.27 inches (210mm)
Blade Circle	22.83 inches (580mm)
Overall Flight Weight (with Battery)	30.33 oz. (860g)
Height (Overall)	3.70 inches (94mm)
Height (With Landing Gear)	8.57 inches (218mm)
Motor Information	
Electric	Sensorless Brushless Outrunner
Components Information	
Flight System	Auto-Leveling Six-Axis
Skill Level	1
Radio System	2.4 GHz 6-channel Multi-mode
Battery Type (remote)	4 "AAA" (included)
Battery Type (Heli)	3-Cell Lithium Polymer (LiPo)
Camera Mount	2-Axis Gimbal
Miscellaneous Information	
Other Included Items	<ul style="list-style-type: none"> • USB-powered LiPo charger • Spare rotor blade set • Phillips screwdriver • (4) Four Traxxas AAA alkaline batteries

ATON™ / ATON+ (7908/7909)

EXPLODED VIEWS

ATON+ Model Assembly

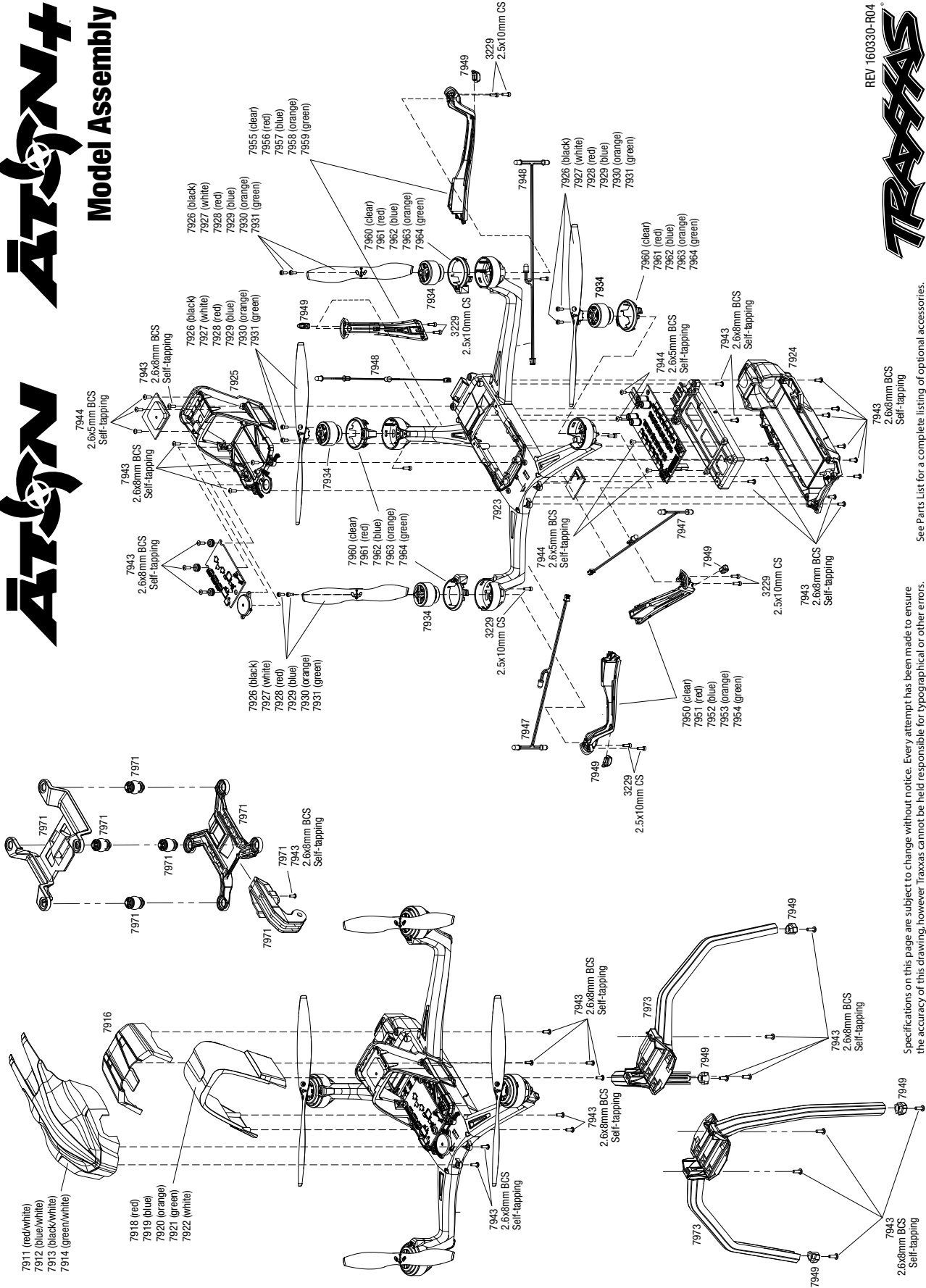

Questions? Call toll-free, 1-888-TRAXXAS

REV 160330-R04



See Parts List for a complete listing of optional accessories.

Specifications on this page are subject to change without notice. Every attempt has been made to ensure the accuracy of this drawing, however Traxxas cannot be held responsible for typographical or other errors.

PARTS SHOWN IN BOLD ARE OPTIONAL ACCESSORIES.
Part categories and individual part listings are arranged alphabetically.

Aton

Parts shown in bold are optional accessories. Part categories and individual part listings are arranged alphabetically.

Canopies & Blades

7913	Canopy, front, black/white, Aton®
7912	Canopy, front, blue/white, Aton®
7914	Canopy, front, green/white, Aton®
7915	Canopy, front, orange/white, Aton®
7911	Canopy, front, red/white, Aton®
7916	Canopy, rear, black, Aton®
7919	Canopy, roll hoop, blue
7921	Canopy, roll hoop, green
7920	Canopy, roll hoop, orange
7918	Canopy, roll hoop, red
7922	Canopy, roll hoop, white
7981	Decals, high visibility, blue
7983	Decals, high visibility, green
7982	Decals, high visibility, orange
7980	Decals, high visibility, red
7984	Decals, high visibility, white
7926	Rotor blade set, black (2) (with screws)
7929	Rotor blade set, blue (2) (with screws)
7931	Rotor blade set, green (2) (with screws)
7930	Rotor blade set, orange (2) (with screws)
7928	Rotor blade set, red (2) (with screws)
7927	Rotor blade set, white (2) (with screws)
7942	Wrench, rotor blade, 2mm (hex)

Hardware

3229	Screws, 2.5x10mm cap-head machine (hex drive) (6)
7944	Screws, 2.6x5mm button-head, self-tapping (hex drive) (6)
7943	Screws, 2.6x8mm button-head, self-tapping (hex drive) (6)

Main Frame & LED Lenses

7972	Damper balls, anti-vibration, gimbal (4) (yellow dot)/ camera mount (4)
7949	Feet, non-skid, LED lens (4)/ landing gear (4)
7973	Landing gear, tall
7952	LED lens, front, blue (left & right)
7950	LED lens, front, clear (left & right)
7954	LED lens, front, green (left & right)
7953	LED lens, front, orange (left & right)
7951	LED lens, front, red (left & right)
7962	LED lens, motor, blue (left & right)
7960	LED lens, motor, clear (left & right)
7964	LED lens, motor, green (left & right)
7963	LED lens, motor, orange (left & right)
7961	LED lens, motor, red (left & right)
7957	LED lens, rear, blue (left & right)
7955	LED lens, rear, clear (left & right)
7959	LED lens, rear, green (left & right)
7958	LED lens, rear, orange (left & right)
7956	LED lens, rear, red (left & right)
7923	Main frame (black)
7924	Main frame, lower (black)
7925	Main frame, upper (black)
7976	Mount, camera (for use with Traxxas® 2-axis gimbal)
7971	Mount, camera/gimbal (anti-vibration)

Motors & Electronics

7947	LED light harness, front
7948	LED light harness, rear
7934	Motor, brushless, Aton®

Radio System, Batteries & Chargers

2832X	5000mAh 11.1v 3-Cell 25C LiPo Battery
2943	Battery charge indicators (green (4), blue (4), grey (4))
2972	Charger, EZ-Peak® Dual, 100W, NiMH/LiPo with iD® Auto Battery Identification
2973	Charger, EZ-Peak® Live Dual, 200W, NiMH/LiPo with iD® Auto Battery Identification
2971	Charger, EZ-Peak® Live, 100W, NiMH/LiPo with iD® Auto Battery Identification
2970	Charger, EZ-Peak® Plus, 4 amp, NiMH/LiPo with iD® Auto Battery Identification
6640X	Gimbal sticks, transmitter (thumb pads)
7939	Transmitter, Aton®

Aton+

Canopies & Blades

7913	Canopy, front, black/white, Aton
7912	Canopy, front, blue/white, Aton
7914	Canopy, front, green/white, Aton
7911	Canopy, front, red/white, Aton
7916	Canopy, rear, black, Aton
7919	Canopy, roll hoop, blue
7921	Canopy, roll hoop, green
7920	Canopy, roll hoop, orange
7918	Canopy, roll hoop, red
7922	Canopy, roll hoop, white
7981	Decals, high visibility, blue
7983	Decals, high visibility, green
7982	Decals, high visibility, orange
7980	Decals, high visibility, red
7984	Decals, high visibility, white
7926	Rotor blade set, black (2) (with screws)
7929	Rotor blade set, blue (2) (with screws)
7931	Rotor blade set, green (2) (with screws)
7930	Rotor blade set, orange (2) (with screws)
7928	Rotor blade set, red (2) (with screws)
7927	Rotor blade set, white (2) (with screws)
7942	Wrench, rotor blade, 2mm (hex)

Hardware

3229	Screws, 2.5x10mm cap-head machine (hex drive) (6)
7944	Screws, 2.6x5mm button-head, self-tapping (hex drive) (6)
7943	Screws, 2.6x8mm button-head, self-tapping (hex drive) (6)

Main Frame & LED Lenses

7972	Damper balls, anti-vibration, gimbal (4) (yellow dot)/ camera mount (4)
7949	Feet, non-skid, LED lens (4)/ landing gear (4)
7970	Gimbal, 2-axis
7973	Landing gear, tall
7952	LED lens, front, blue (left & right)
7950	LED lens, front, clear (left & right)
7954	LED lens, front, green (left & right)
7953	LED lens, front, orange (left & right)
7951	LED lens, front, red (left & right)
7962	LED lens, motor, blue (left & right)
7960	LED lens, motor, clear (left & right)
7964	LED lens, motor, green (left & right)
7963	LED lens, motor, orange (left & right)
7961	LED lens, motor, red (left & right)
7957	LED lens, rear, blue (left & right)
7955	LED lens, rear, clear (left & right)
7959	LED lens, rear, green (left & right)
7958	LED lens, rear, orange (left & right)
7956	LED lens, rear, red (left & right)
7923	Main frame (black)
7924	Main frame, lower (black)
7925	Main frame, upper (black)
7971	Mount, camera/gimbal (anti-vibration)

Motors & Electronics

7970	Gimbal, 2-axis
7947	LED light harness, front
7948	LED light harness, rear
7934	Motor, brushless

Radio System, Batteries & Chargers

2831X	5000mAh 11.1v 3-Cell 20C LiPo Battery
2832X	5000mAh 11.1v 3-Cell 25C LiPo Battery
2948	Charger, 2-3 Cell LiPo Balance
2972	Charger, EZ-Peak Dual, 100W, NiMH/LiPo with iD Auto Battery Identification
2970	Charger, EZ-Peak Plus, 4 amp, NiMH/LiPo with iD Auto Battery Identification
6640X	Gimbal sticks, transmitter (thumb pads)
7939	Transmitter, Aton



TRAXXAS[®]
The Fastest Name In Radio Control[®]

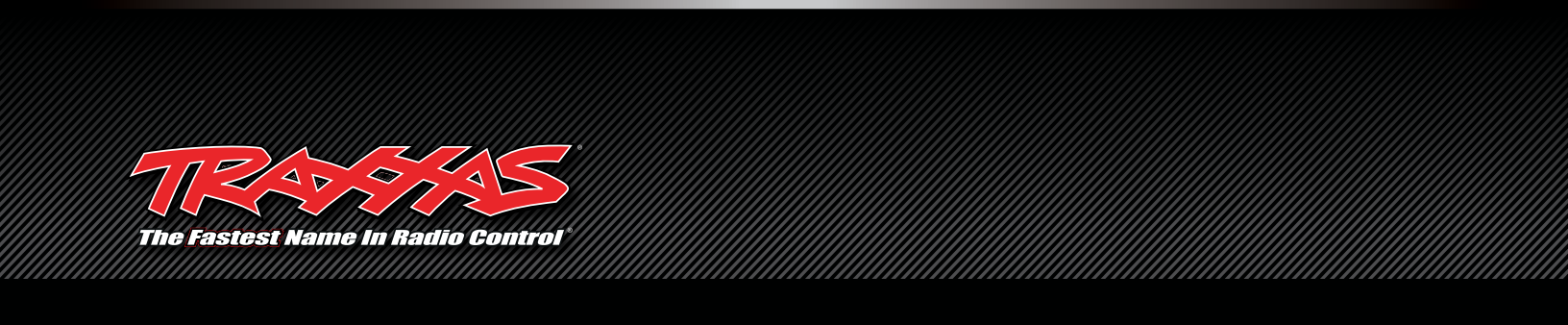















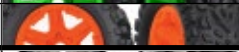



















WHEEL AND TIRE GUIDE

1/10 Scale Truck & Buggy















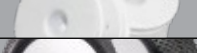















		Nitro		Electric		Bandit		Stock
		Front	Rear	Front	Rear	Front	Rear	
All-Star Wheels 2.8", mirror-chrome		5577	5576	3772	--	--	36054, 37054, 41094, 5507	
All-Star Wheels 2.8", black-chrome		5577A	5576A	3772A	--	--	3607, 3707, 6708	
All-Star wheels, 2.8", mirror-chrome; Talon tires		4171	3669	3668	--	--	36054, 41094	
All-Star wheels, 2.8", black-chrome; Talon tires		5577A	3669A	3668A	--	--	3607, 6708	
All-Star wheels, 2.8", mirror-chrome; Alias tires		5563 + 5577	5569 + 5576	3771	3770	--	--	37054
All-Star wheels, 2.8", black-chrome; Alias tires		5563 + 5577A	5569 + 5576A	3771A	3770A	--	--	3707
All-Star wheels, 2.8" mirror-chrome; Anaconda tires		5577R	5576R	3773	--	--	5507	
All-Star wheels, 2.8" black-chrome; Anaconda tires		3777A	3776A	3773A	--	--	3707	
All-Star wheels, 2.8" black-chrome; Paddle tires		--	4175	3776, 3689	--	--	Accessory only	
Twin-Spoke wheels 2.8", mirror-chrome		5574	5572	3774	--	--	44094, 45104	
Twin-Spoke wheels 2.8", mirror-chrome; Alias tires		5574R	5572R	5563 + 5572	5569 + 3774	--	--	44094, 45104
Twin-Spoke wheels 2.8", mirror-chrome; Victory tires		5575	5573	5571 + 5572	5570 + 3774	--	--	Accessory only
Tires 2.8", Talon		3671		--	--	36054, 3607, 6708, 41094		
Tires 2.8", Alias		5563	5569	5563	5569	--	--	37054, 44094, 45104, 3707
Tires 2.8", Anaconda		5578		--	--	5507		
Tires 2.8", Maxx		6670		--	--	67054		
Tires 2.8", Victory		5571	5570	5571	5570	--	--	Accessory only
Tracer wheels 2.2", mirror-chrome		--	--	--	--	2473	2472	24054
Tracer wheels 2.2", black-chrome		--	--	--	--	2473A	2472A	2407
Tracer wheels 2.2", mirror-chrome; Alias tires		--	--	--	--	2471R	2470R	24054
Tracer wheels 2.2", black-chrome; Alias tires		--	--	--	--	2471A	2470A (TSM-Rated)	2407
Tracer wheels 2.2", mirror-chrome; Anaconda tires		--	--	--	--	2479R	2478R	Accessory only
Tracer wheels 2.2", black-chrome; Anaconda tires		--	--	--	--	2479A	2478A	Accessory only
Tires 2.2", Alias		--	--	--	--	2471	2470	24054, 2407
Tires 2.2", Anaconda		--	--	--	--	2479	2478	Accessory only

WHEEL AND TIRE GUIDE**3.2" & 3.8" monster truck**

		Front and Rear	Stock
Gemini wheels 3.8", mirror-chrome		5372	Accessory only
Gemini wheels 3.8", black-chrome		5372A	5603
Gemini wheels 3.8", black-chrome, 17mm hub		5372X	56085, 5608L
Gemini wheels 3.8", mirror-chrome; Talon tires		5374	Accessory only
Gemini wheels 3.8", black-chrome; Talon tires		5374A	5603
Gemini wheels 3.8", black-chrome; Talon tires, 17mm hub		5374X	56085, 5608L
3.8" black wheels, Talon EXT Tires		8672	86086-4
3.8" green wheels, Talon EXT Tires		8672G	Accessory only
3.8" orange wheels, Talon EXT Tires		8672A	Accessory only
Split-Spoke wheels 3.8", satin finish		5172	49104
Split-Spoke wheels 3.8", mirror-chrome		5172X	3903
Split-Spoke wheels 3.8", mirror-chrome, 17mm hub		5172R	Accessory only
Split-Spoke Wheels 3.8", black-chrome, 17mm hub		5172A	39085, 39085L
Split-Spoke wheels 3.8", satin finish; Talon tires		5174A	Accessory only
Split-Spoke wheels 3.8", mirror-chrome; Talon tires		5174	Accessory only
Split-Spoke wheels 3.8", mirror-chrome; Talon tires, 17mm hub		5174R	Accessory only
Split-Spoke wheels 3.8", mirror-chrome; Maxx Chevron tires		5173	49104, 3903
Split-Spoke wheels 3.8", black-chrome; T-Maxx 6.3" tires		4983A	39085, 39085L
Hurricane wheels 3.8", mirror-chrome		5373	4907
Hurricane wheels 3.8", mirror-chrome; T-Maxx 6.3" tires		4973R	4907
White dish 3.8" racing wheel, 17mm hub		5371	Accessory only
White dish 3.8" racing wheel; Response Pro racing tire		5375R	Accessory only
Geode wheels 3.8", mirror-chrome, 17mm hub		5671	5309, 5607
Geode wheels 3.8", mirror-chrome; T-Maxx 6.3" tires, 17mm hub		5674	5309
Geode wheels 3.8", mirror-chrome; Paddle tires, 17mm hub		5672	Accessory only
Geode wheels 3.8", mirror-chrome; Canyon AT tires, 17mm hub		5673	5607
Tires 3.8", Talon		5370	5603, 56085
Tires 3.8", Maxx Chevron		5171	49104, 3903
Tires 3.8", Response Racing		5471	Accessory only
Tires 3.8", Response Pro Racing		5375	Accessory only
Tires 3.8", SportTraxx		5470	Accessory only
Tires 3.8", T-Maxx 6.3" outer diameter		4973	39085, 4907, 5309
Tires 3.8", Canyon AT		5670	5607
TRX' Maxx Sport wheels 3.2", satin finish		3972	Accessory only
TRX' Maxx Sport wheels 3.2", mirror-chrome		3972X	Accessory only
Maxx wheel 3.2", satin finish		4972	Accessory only
Maxx wheel 3.2", mirror-chrome		4972X	Accessory only
Tires 3.2", SportTraxx		3970R	Accessory only
Tires 3.2", Maxx Chevron		4970	Accessory only





WHEEL AND TIRE GUIDE

1/16 Scale Models

		Front and Rear	Stock
SCT wheel 1.8", satin-chrome, red-beadlock		7072A	7005, 7009
SCT wheel 1.8", satin-chrome		7072	7005, 7009
SCT wheel 1.8", satin-chrome, red beadlock; SCT off-road racing tires		7073A	7005, 7009
SCT wheel 1.8", satin-chrome; SCT off-road racing tires		7073	7005, 7009
White dish 2.2" wheel		7171	Accessory
White dish 2.2" wheel; Response Pro 2.2" tires		7175	Accessory
Gemini wheel 2.2", black-chrome		7172A	71054, 71074
Gemini wheel 2.2", black-chrome; Talon 2.2" tires		7174A	71057, 71074
Geode wheel, 2.2", mirror-chrome, blue beadlock		7273	72054, 72074
Geode wheel 2.2", mirror-chrome, red beadlock		7271	72054, 72074
Geode wheel 2.2", mirror-chrome, yellow beadlock		7275	72054, 72074
Geode wheel 2.2", mirror-chrome, blue beadlock; Canyon AT 2.2" tire		7274	72054, 72074
Geode wheel 2.2", mirror-chrome, red beadlock; Canyon AT 2.2" tire		7272	72054, 72074
Geode wheel 2.2", mirror-chrome, yellow beadlock; Canyon AT 2.2" tire		7276	72054, 72074
Wheels, Rally, black		7371X	7303, 7304
Wheels, Rally, satin-chrome		7371A	Accessory
Wheels, Rally, white		7371	7307
Rally wheel; BFGoodrich Rally tire		7372 / 7372R (soft)	7307 / Accessory
Rally wheel, black; Gymkhana tire		7376	7303, 7304
Rally wheel, satin-chrome; Gymkhana tire		7376A	7305
Wheels, Volk Racing TE37, chrome/green		7374	Accessory
Wheels, Volk Racing TE37, green		7374A	7309
Wheels, Volk Racing TE37, satin-chrome		7374X	Accessory
Volk Racing TE37 wheel, chrome/green; Gymkhana tire		7375	Accessory
Volk Racing TE37 wheel, green; Gymkhana tire		7375A	7309
Tires, Gymkhana		7373	7303, 7304, 7305, 7309
Tires, BFGoodrich® Rally		7370 / 7370R (soft)	7307 / Accessory
SCT off-road racing tires		7071	7005, 7009
Tires 2.2", Response Pro		7173	Accessory
Tires 2.2", Talon		7170	71054, 71074
Tire 2.2", Canyon AT		7270	72054, 72074

WHEEL AND TIRE GUIDE









X-Maxx

		Front and Rear	Stock
Maxx black wheels, Maxx AT tires		7772X	77086-4
X-Maxx satin chrome wheels, Maxx AT tires		7772R	Accessory
X-Maxx black chrome wheels, Maxx AT tires		7772A	Accessory
X-Maxx black wheels, paddle tires		7773	Accessory

Unlimited/Desert Racer

		Front and Rear	Stock
Desert Racer Wheels, black with orange beadlock, BFGoodrich® Baja KR3 tires		8472	85076-4
Method Race Wheels, black with red beadlock, BFGoodrich® Baja KR3 tires		8474	85076-4
Desert Racer Wheels, paddle tires		8475	Accessory
Method Race Wheels		8471	85076-4

TRX-4

		Front and Rear	Stock
Method Racing Wheels, black beadlock, TRX-4 Tires		8174	Accessory
Chrome Wheels, Canyon Trail 1.9" tires		8177	82046-4
Tactical Wheels, Canyon Trail 1.9" tires		8273	82066-4
TRX-4 Wheels, Canyon Trail 1.9" tires		8272	82056-4
Method 105 Wheels 1.9", black chrome		8173	Accessory
Method 105 Wheels 1.9", charcoal gray		8173A	Accessory
Tactical Wheels 1.9"		8268	82066-4
Chrome Wheels 1.9"		8175	82046-4

SHOCK COMPATIBILITY

Models	Model Number	Aluminum Shocks				Big Bore Shocks				Ultra Shocks				GTR Shocks				GTS Shocks				GTX Shocks										
		4760	4761	5862	2658	2660	2662	4962	3760	3762	3760A	3762A	5460	5460A	5460R	5460X	6960	7061	7061X	7461X	7462X	8450R	8460R	8450X	8460X	8260X	8260R	8260G	8260A	7761	7761R	7761G
Bandit / Bandit VXL	24054-1/24076-3	F	R	F, R		F	R		F	R	F	R																				
Stampede / Stampede VXL / Skully / Cranial / Bigfoot / Bigfoot No.1	36054-1/36076-3 / 36064-1/36094-1 / 36084-1/36034-1	F	R	F, R		F	R		F	R	F	R																				
Rustler / Rustler VXL	37054-1/37076-3	F	R	F, R		F	R		F	R	F	R																				
E-Maxx Brushless	39086-4					F, R	F, R				F, R	F, R																				
E-Revo / E-Revo Brushless	5603/56085/86086-4											F, R	F, R																			
Summit	56076-4											F, R	F, R																			
Slash / Slash VXL	58024/58034-1/58034-2 / 58076-4/58076-24	F	R	F, R		F	R		F	R	F	R																				
2017 Ford Raptor	58094-1	F	R	F, R		F	R		F	R	F	R																				
XO-1	64077-3											F, R	F, R																			
Stampede 4X4 VXL	67086-4	F	R	F, R		F	R		F	R	F	R																				
Slash 4X4 Ultimate/Platinum	68086-4/68086-24 / 68077-24/6804R	F	R	F, R		F	R		F	R	F	R																				
Fiesta ST Rally	74054-4	F	R	F, R		F	R		F	R	F	R																				
1/16 Scale Models	70054-1/71054-1 / 72054-3/71076-3																															
Unlimited Desert Racer																																
TRX-4 Models	82056-4/82066-4 / 82046-4/82016-4																															
X-Maxx	77086-4																															
T-Maxx 3.3	49077-3					F, R	F, R					F, R																				
Revo 3.3	53097-3											F, R	F, R																			
Jato 3.3	55077-3											F, R	F, R																			
Nitro Stampede	41096-3	F	R	F, R		F	R		F	R	F	R																				
Nitro Slash	44056-3	F	R	F, R		F	R		F	R	F	R																				
Nitro Rustler	44096-3	F	R	F, R		F	R		F	R	F	R																				
Nitro Sport	45104-1	F	R	F, R		F	R		F	R	F	R																				
T-Maxx Classic	49104-1					F, R	F, R					F, R																				
Slayer Pro 4X4	59076-3											F, R	F, R																			

F = Front R = Rear

1 Requires replacing from lower pivot ball with original from Ultra/Big Bore Shock.
 2 Requires minor front body trimming.
 3 Minor interference between rear spring and camber link.
 4 Requires use in outer hole of rear shock tower only; inner hole requires shock tower modifications for clearance.
 5 Farthest inboard on the arm (most down travel) can rub slightly on stock driveshaft.

PARTS SHOWN IN BOLD ARE OPTIONAL ACCESSORIES.
 Part categories and individual part listings are arranged alphabetically.
 Prices are shown in US Dollars.

Ball Bearings

4889	Ball bearing (1)(10x19x5mm).....	\$4.50
1259	Ball bearing set: 5x11x4mm (9)/ 5x8x2.5mm (1)	\$30.00
4607	Ball bearings (5x11x4mm) (8).....	\$24.00
4612	Ball bearings (10x15x4mm) (2).....	\$8.00
6068	Ball bearings (15x32x9mm) (2).....	\$16.00
4609	Ball bearings (5x10x4mm) (2).....	\$8.00
4710	Ball bearings (5x11x4mm) (12).....	\$36.00
4610	Ball bearings (5x11x4mm) (14).....	\$42.00
4611	Ball bearings (5x11x4mm) (2).....	\$6.00
4608	Ball Bearings (5x11x4mm) (6)/ 5x8x2.5mm (8).....	\$42.00
2728	Ball bearings (5x8x2.5mm) (2).....	\$8.00
4606	Ball bearings (5x8x2.5mm) (8) (for wheels only).....	\$24.00
4614	Ball bearings (6x12x4mm) (2).....	\$6.00
5223	Ball bearings (7x17x5mm) (1)/ 12x21x5mm (1) (TRX 3.3, 2.5R, 2.5 engine bearings)	\$30.00
6067	Ball bearings (8x22x7mm) (6).....	\$30.00
5119	Ball bearings, blue rubber sealed (10x15x4mm) (2)	\$7.00
5120	Ball bearings, blue rubber sealed (12x18x4mm) (2)	\$8.00
5182	Ball bearings, blue rubber sealed (20x27x4mm) (2)	\$10.00
5124	Ball bearings, blue rubber sealed (4x7x2.5mm) (2)	\$4.00
7019	Ball bearings, blue rubber sealed (4x8x3mm) (2)	\$4.00
5115	Ball bearings, blue rubber sealed (5x10x4mm) (2)	\$3.50
5116	Ball bearings, blue rubber sealed (5x11x4mm) (2)	\$3.50
5114	Ball bearings, blue rubber sealed (5x8x2.5mm) (2)	\$4.00
5117	Ball bearings, blue rubber sealed (6x12x4mm) (2)	\$4.00
5180	Ball bearings, blue rubber sealed (6x13x5mm) (2)	\$4.00
7020	Ball bearings, blue rubber sealed (8x12x3.5mm) (2)	\$4.00
5118	Ball bearings, blue rubber sealed (8x16x5mm) (2)	\$6.00
4023	Ball Bearings, crankshaft, 9x17x5mm (front & rear) (2).....	\$16.00
2769	Bearing adapters (8) (allows use of lighter 5x8mm bearings in place of 5x11mm bearings).....	\$3.00
4027	Bearing spacers, clutch bell 5x8.5x1.75mm (1)/ 5x11x1.1mm (1).....	\$2.00
4011	One-way starter bearing.....	\$15.00
1985	PTFE-coated washers, 5x8x0.5mm (20) (use with ball bearings).....	\$2.00

Body Clips

3935	Body clip (mounting clip), angled, 90-degrees (10).....	\$3.00
1834	Body clips (12) (standard size).....	\$2.00
6015	Body clips (Monster Buggy, 1/5 scale) (6)	\$3.00
3934	Body clips, heavy duty (12).....	\$3.00
1815	Body washers (8).....	\$2.00
4915	Body washers, foam adhesive (10).....	\$2.00

Lubricants & Oils

2716	Diff lube	\$3.00
5136X	Differential oil kit (1 each: 10K, 30K, 50K weights)	\$21.00
5263	Oil, air filter	\$4.99
5130	Oil, differential (100K weight) (.7 oz (20cc)).....	\$8.00
5135	Oil, differential (10K weight).....	\$7.50
5136	Oil, differential (30K weight).....	\$7.50
5039	Oil, differential (500K weight).....	\$8.00
5137	Oil, differential (50K weight).....	\$7.50
1647	Silicone grease.....	\$2.00
1666	Silicone shock oil (30 wt).....	\$2.00
2717	Thrust bearing lube	\$3.00

Misc. Hardware

4375	Adapters, wheel (for use with aftermarket wheels in order to adjust wheel offset).....	\$1.50
1516	Anchoring pins with locknuts (4)/ plastic thumbscrews for upper deck (4)	\$4.00
1926	Antenna caps, vinyl (2)/ antenna spool.....	\$2.00
1726	Antenna, tube (1)/ vinyl antenna cap (1)/ wire retainer (1).....	\$1.00
3175	Balloons, rubber (2).....	\$1.50
1447	Battery shock pads, rubber (2).....	\$2.00
5121	Bearing, needle roller (6x10x8mm) (2).....	\$8.00
2361	Blue silicone O-rings (12).....	\$2.50
2734	Cable ties (small) (10).....	\$2.00
3155	Cable ties, medium (black) (6).....	\$2.25
4941	Coupler, exhaust (silicone).....	\$1.75
1589	Double-sided adhesive tape (25mm x 25mm) (2).....	\$1.00
5360	Engine mount (complete assembly)/ 3x28mm CS with washers (2)/ 3x10 CS with washers (10)	\$19.00
5160	Engine mount, aluminum/ 3x10 CS with washers (8)	\$11.00
4960X	Engine mount, machined 6061-T6 aluminum (blue) (w/ screws) (Maxx Series).....	\$42.00

5560	Engine mount/ engine mount spacers (2)/ 3x15 CS with washers (4)/ 4x18 BCS (2)/ flathead engine mount screws 3x10 (2).....	\$12.00
3551	Exhaust tube, (silicone) (N. Stampede/ N. Vee)	\$3.75
3551A	Exhaust tube, silicone (blue) (N. Stampede)	\$3.75
3296	Fittings, inlet (nipple) for fuel or water cooling (2).....	\$2.75
3147	Fuel line (1 foot).....	\$1.75
3147X	Fuel line (610mm or 2ft).....	\$3.50
1579	Gasket, wire (for XL-10M ESC) (1)/ silicone grease	\$6.00
5546	Hanger, metal (for tuned pipe)/ 4x8 BCS (1)/ 3x10 BCS (1).....	\$2.00
3149A	Heat shield tubing, fiberglass (2) (black).....	\$1.50
4959	Hex wheel hubs (tall offset, 14x7.5mm) (2)/ axle pins (2.5x12mm) (2).....	\$3.00
3543	Hook and loop fastener, adhesive (3 hook/ 3 loop)	\$2.50
4581	Lead wire, glow plug (blue) (EZ-Start and EZ-Start 2).....	\$1.75
5568	Linkage set, throttle & brake (Jato) (includes servo horn, rod guides, brake spring, brake adjustment dial, rods (wires), throttle return spring, hardware).....	\$9.00
5368	Linkage set, throttle & brake, Revo-Slayer (includes servo horns, rod guides, brake spring, brake adjustment dial, brake lever, rods (wires), bellcrank, throttle return spring, hardware)	\$8.00
1254	Nylon battery bands	\$2.00
1985	PTFE-coated washers, 5x8x0.5mm (20) (use with ball bearings)	\$2.00
5547	Pull ring (1)/ fuel tank cap (1)/ engine shut-off clamp (1)/ 3x10 BCS (1)	\$3.00
2715	Servo mounts (2)/ screws (6).....	\$2.50
5338	Toe link, 5.0mm steel (front or rear) (2)	\$10.00
1588	Water pick-up/ backing plate/ tee-fitting.....	\$2.00
2615	Wing buttons (2)/ set screws (2)/ spacers (2)/ 3x8mm CS (2).....	\$2.50
5512	Wing mounting hardware, (4x8mmCCS (aluminum)(3)/ 4x7mm flanged NL (3)).....	\$3.00
2414	Wing wire	\$2.00
2714	Wing wire & buttons.....	\$3.00

Nuts/ Washers

2447	4mm nylon wheel nuts (4).....	\$1.50
2747	5mm nylon wheel nuts (4).....	\$1.50
1516	Anchoring pins with locknuts (4)/ plastic thumbscrews for upper deck (4)	\$4.00
5526	Antenna crimp nut, aluminum (blue-anodized)/ antenna nut tools.....	\$4.00
5526R	Antenna crimp nut, aluminum (red-anodized)/ antenna nut tools	\$4.00
5422	Flywheel Nut 1/4-28 thread (for big blocks w/SG shafts)/	\$5.00
1252	Nut set, lock nuts (3mm (11) and 4mm(7)) & washer set	\$2.00
1846	Nut set, nut & washer set for Sledgehammer (3mm lock nuts (11), 3mm flange nuts (2)).....	\$3.00
5158	Nuts, 2.5mm nylon locking (12)	\$2.50
2744	Nuts, 3mm flanged (12)	\$3.00
2745	Nuts, 3mm nylon locking (12)	\$2.00
6135	Nuts, 4mm flanged (10)	\$3.00
3647	Nuts, 4mm flanged nylon locking (steel, serrated) (8)	\$3.25
1747	Nuts, 4mm nylon locking (10)	\$2.00
4147X	Nuts, 5mm flanged nylon locking (aluminum, blue-anodized) (4)	\$6.00
5147X	Nuts, 5mm flanged nylon locking (steel, serrated) (8)	\$3.50
4147	Nuts, 5mm nylon locking (8)	\$2.00
6081	Nuts, 6mm nylon locking (wheel nuts 1/6 and 1/5 scale) (5)	\$2.50
1747R	Nuts, aluminum, flanged, serrated (4mm) (blue-anodized) (4).....	\$7.50
1747G	Nuts, aluminum, flanged, serrated (4mm) (green-anodized) (4).....	\$7.50
3982	PTFE-coated 6x8x0.5 (10).....	\$1.25
1685	PTFE-coated washers (5x11x.5mm) (use with self-lubricating bushings)	\$2.00
1985	PTFE-coated washers, 5x8x0.5mm (20) (use with ball bearings)	\$2.00
5426	Washer, 7x10x1.0 (2), 7x10x0.5 (1) black steel (shims for flywheel spacing), Washer, 5x8.2.8 brass (1) (shim for clutch bell spacing) for Revo Big Block Kit	\$2.00
3981	Washer, PTFE-coated 6x9.5x.5 (10)	\$1.25
2755	Washers, 3x5 split metal lockwashers (10).....	\$1.50
2746	Washers, 3x6mm metal (12).....	\$1.50
2756	Washers, 3x7 flat metal (10).....	\$1.50
2757	Washers, 5x8 flat metal (10).....	\$1.50
1549	Washers, PTFE-coated 4x6x.5mm	\$2.00
3685	White plastic washers (5x8x1.0mm) (6).....	\$2.50

Oilite/Plastic Bushings

5123	Bellcrank bushings (plastic) (4x7x2.5mm) (4).....	\$2.50
2545	Bellcrank bushings (plastic) (5x8x2.5mm) (4).....	\$3.00
1243	Bushing set, self-lubricating: 5x11x4mm (10), 5x8x2.5mm (2).....	\$4.00
1547	Bushings, self-lubricating (10) (marine drive system).....	\$3.00
1675	Bushings, self-lubricating (5x11x4mm) (14).....	\$5.00

2549	Screws, 3x5mm countersunk machine (6) (hex drive).....	\$2.50
2534	Screws, 3x6mm countersunk machine (6) (hex drive).....	\$2.50
2550	Screws, 3x8mm countersunk machine (6) (hex drive).....	\$2.50
2535	Screws, 4x10mm countersunk machine (hex drive) (6).....	\$2.50
2542	Screws, 4x12mm countersunk machine (hex drive) (6).....	\$2.50
2546	Screws, 4x15mm countersunk machine (hex drive) (6).....	\$2.50
2547	Screws, 4x18mm countersunk machine (hex drive) (6).....	\$2.50
2533	Screws, 4x30mm countersunk machine (hex drive) (6).....	\$3.00

Screws: Countersunk Machine (Philips head)

5169	Screws, 2.6x8mm countersunk machine (6).....	\$2.00
3161	Screws, 2x8mm countersunk machine (6).....	\$1.50
3177	Screws, 3x10mm countersunk machine (6).....	\$1.50
3178	Screws, 3x12mm countersunk machine (6).....	\$1.50
3179	Screws, 3x15mm countersunk machine (6).....	\$1.50
2590	Screws, 3x20mm countersunk machine screws (6).....	\$1.50
3162	Screws, 3x24mm countersunk machine (6).....	\$1.50
3163	Screws, 3x30mm countersunk machine (6).....	\$1.50
3172	Screws, 3x36mm countersunk machine (6).....	\$1.50
3165	Screws, 3x5mm countersunk machine (6).....	\$1.50
2548	Screws, 4x12mm countersunk machine (100-degree) (6).....	\$1.50
1948	Screws, 4x12mm countersunk machine (Aluminum) (12).....	\$2.00
3167	Screws, 4x15mm countersunk machine (6).....	\$1.50
3168	Screws, 4x25mm countersunk machine (6).....	\$1.50
3169	Screws, 4x30mm countersunk machine (6).....	\$1.50
3173	Screws, 4x6mm countersunk machine (6).....	\$1.50
3174	Screws, 5x20mm countersunk machine (6).....	\$1.50
1945	Screws, countersunk machine screw set (Aluminum) (8) 4x10mm & (2) 4x6mm.....	\$2.00

Screws: Countersunk Self-tapping (Philips head)

3176	Screws, 3x10mm countersunk self-tapping (6).....	\$1.50
2648	Screws, 3x12mm countersunk self-tapping (6).....	\$1.50
2649	Screws, 3x15mm countersunk self-tapping (6).....	\$1.50
2650	Screws, 3x20mm countersunk self-tapping (6).....	\$1.50
2651	Screws, 3x25mm countersunk self-tapping (6).....	\$1.50
2652	Screws, 3x28mm countersunk self-tapping (6).....	\$1.50
2653	Screws, 3x6mm countersunk self-tapping (6).....	\$1.50

Screws: Roundhead Machine (Philips Head)

3189	Screws, 2.5x19mm roundhead machine screws (4).....	\$1.50
2562	Screws, 2.6x8mm roundhead machine (6).....	\$1.50
2560	Screws, 3x10mm roundhead machine (6).....	\$1.50
2561	Screws, 3x12mm roundhead machine (6).....	\$1.50
2563	Screws, 3x15mm roundhead machine (6).....	\$1.50
2565	Screws, 3x18mm roundhead machine (6).....	\$1.50
2566	Screws, 3x20mm roundhead machine (6).....	\$1.50
2567	Screws, 3x23mm roundhead machine (6).....	\$1.50
2569	Screws, 3x25mm roundhead machine (6).....	\$1.50
2572	Screws, 3x30mm roundhead machine (6).....	\$1.50
2558	Screws, 3x6mm roundhead machine (6).....	\$1.50
2559	Screws, 3x8mm roundhead machine (6).....	\$1.50
2568	Screws, 4x12mm roundhead machine (6).....	\$1.50
2573	Screws, 4x15mm roundhead machine (6).....	\$1.50
2570	Screws, 4x20mm roundhead machine (6).....	\$1.50
2571	Screws, 4x30mm roundhead machine (6).....	\$1.50
2574	Screws, 5x15mm roundhead machine (6).....	\$1.50
6077	Screws, 6x60mm roundhead machine screws (4)/ 6.0 SW (4)/ 6x13x1 MW (4).....	\$3.00

Screws: Roundhead Self-tapping (Philips head)

2673	Screws, 2.6x10mm roundhead self-tapping (6).....	\$1.50
2674	Screws, 2x6mm roundhead self-tapping (6).....	\$1.50
2675	Screws, 3x10mm roundhead self-tapping (6).....	\$1.50
2676	Screws, 3x12mm roundhead self-tapping (6).....	\$1.50
2677	Screws, 3x14mm roundhead self-tapping (6).....	\$1.50
2678	Screws, 3x20mm roundhead self-tapping (6).....	\$1.50
2679	Screws, 3x24mm roundhead self-tapping (with shoulder) (6).....	\$1.50
2680	Screws, 3x25mm roundhead self-tapping (6).....	\$1.50
2681	Screws, 3x30mm roundhead self-tapping (6).....	\$1.50
2682	Screws, 3x8mm roundhead self-tapping (6).....	\$1.50
2683	Screws, 5x20mm roundhead self-tapping (6).....	\$1.50

Screws: Set Screws

2743	Set (grub) screws, 3mm hardened (12).....	\$3.00
3962	Set (grub) screws, 3x25mm (8)/ 3mm nylon locknuts (8).....	\$3.50
1548	Set (grub) screws, 3x4mm (8)/ 4x4mm (stainless) (4).....	\$2.00
4897	Set (grub) screws, 4mm (6) (with threadlock).....	\$3.00
6134	Set (grub) screws, 5x6mm (6).....	\$1.75

Screws: Shoulder Screws

3642	Attachment screws, shock (3x12mm shoulder screws) (6).....	\$3.00
4859	Screws, 3x10mm flat-head machine (hex drive) (4).....	\$1.75
3646	Screws, 3x15mm flat-head machine (hex drive) (6).....	\$2.50
3932	Screws, 3x6mm flat-head machine (hex drive) (6).....	\$2.50
3931	Screws, 3x8mm flat-head machine (hex drive) (6).....	\$2.50
3967	Shoulder screws 3x10 (6) (without threadlock).....	\$3.50
3966	Shoulder screws, 3x10mm (6) (with threadlock).....	\$3.50
6142	Shoulder Screws, 4x25mm cap-head machine (6) (with 5mm shoulder for Monster Buggy).....	\$2.50
6143	Shoulder Screws, 4x30mm cap-head machine (6) (with 5mm shoulder for Monster Buggy).....	\$2.50
3742	Shoulder screws, steering bellcranks (3x30mm hex cap) (2)/ draglink shoulder screws (chrome) (2).....	\$2.00
3642X	Shoulder screws, Ultra Shocks (3x12 hex drive) (6).....	\$3.00

Screws: Washerhead Machine (Philips Head)

3193	Screws, 3x10mm washerhead machine (6).....	\$1.50
3186	Screws, 3x12mm washerhead machine (6).....	\$1.50
3187	Screws, 3x15mm washerhead machine (6).....	\$1.50
3188	Screws, 3x20mm washerhead machine (6).....	\$1.50
3194	Screws, 3x26mm washerhead machine (6).....	\$1.50
3196	Screws, 3x30mm washerhead machine (6).....	\$1.50
3185	Screws, 3x8mm washerhead machine (6).....	\$1.50
3185X	Screws, 3x8mm washerhead machine (large head for motor mount) (6).....	\$1.50

Screws: Washerhead Self-tapping (Philips Head)

3285	Screws, 2.6x8mm washerhead self-tapping (6).....	\$1.50
3286	Screws, 3x12mm washerhead self-tapping (6).....	\$1.50
3287	Screws, 3x14mm washerhead self-tapping (6).....	\$1.50
3288	Screws, 3x15mm washerhead self-tapping (6).....	\$1.50
3289	Screws, 3x18mm washerhead self-tapping (6).....	\$1.50
3290	Screws, 3x8mm washerhead self-tapping (6).....	\$1.50

Servo Linkage

3182	Collars, screw (2)/ set screws, 3mm (2).....	\$2.50
4968X	Linkage, shift (includes linkage wire, servo horn, springs, and hardware) (assembled).....	\$5.00
3180	Rod guides (2)/ 3mm nylon locknuts (2).....	\$2.25
3988	Rod, shift/ servo horn (straight)/ 3x8mm RST screw (1) (E-Maxx)....	\$2.50
3183	Rods, throttle-brake.....	\$1.75
5545	Servo horn, steering/ linkage, steering (3x30 threaded rod)/ rod ends (2)/ hollow balls (2).....	\$4.00
3181	Servo horn, throttle-brake ("L" shaped, Traxxas/Futaba compatible).....	\$1.75
4182	Servo horn, throttle-brake/ shift (1) ("T" shaped) (N. Stampede/Rustler/Sport/4-Tec/T-Maxx).....	\$2.50
3532	Servo horns (throttle & steering)/plastic rod ends (2)/ metal ball connectors (2)/nuts (2)/ throttle linkage rod/ steering rods (2).....	\$9.00
5345X	Servo horns, steering and throttle (for non-Traxxas servos (Hitec, JR, KO, Airtronics)).....	\$10.00
5545X	Servo horns, steering and throttle (for non-Traxxas servos (Hitec, JR, KO, Airtronics)).....	\$6.00
5345R	Servo horns, steering, long (2), short (2)/ linkage, steering (3x20mm turnbuckle) (2)/ rod ends (short) (4)/ hollow balls (4).....	\$6.25
4045	Spring, throttle return (2) (Nitro 4-Tec).....	\$1.50
3184	Springs: throttle/brake/shift (3).....	\$1.25
4483	Throttle & brake rods/ brake lever (N. Rustler).....	\$2.50
4183	Throttle & brake rods/ brake lever (N. Stampede).....	\$2.50
4968	Wires: brake, throttle, shift/ servo horns: throttle, brake & shift; ball screw and ball cup (shift shaft).....	\$7.50

Servo Savers

1844	Servo saver.....	\$4.00
6049	Servo saver set (1/6, 1/5 scale)/ bellcranks/ draglink/ bushings.....	\$12.00
3744	Servo saver w/ adapters.....	\$4.00
1228	Servo saver/ horn set.....	\$3.00
4244	Servo saver/ servo saver center link (2)/ rod ends/ tie rods (44mm turnbuckles).....	\$5.00

Snap Rings, E-Clips

6133	E-clip set for Monster Buggy.....	\$2.00
5150	E-clips, 1.5mm (24).....	\$1.50
1633	E-clips/ C-rings.....	\$2.00
4987	Rings, retainer (snap rings) (14mm) (2).....	\$2.00
4898	Rings, retainer (snap rings) (22mm) (2).....	\$2.00

Spacers

4027	Bearing spacers, clutch bell 5x8.5x1.75mm (1)/ 5x11x1.1mm (1).....	\$2.00
------	--	--------

HARDWARE

PARTS LIST

2669	Piston head set (2-hole (2)/ 3-hole (2))/ shock mounting bushings & washers (2) (Big Bore Shocks).....	\$2.50
1743	Shock mounting bushings and washers (4) (aluminum for plastic shocks).....	\$2.00
5133	Spacer, pushrod (aluminum, red) (use with 5318 or 5318X pushrod and 5358 progressive 2 rockers) (8).....	\$5.00
4829	Spacers, aluminum (blue-anodized), 3x6x8mm (3)/ 3x6x1.5mm (2)/ 3x6x2.5mm (4).....	\$8.00
2539	Spacers, aluminum, 3x6x1.5mm (2)/ 3x6x2.5mm (1)/ 3x6x3.8mm (2).....	\$2.50
2538	Spacers, aluminum, 3x6x12mm (2).....	\$1.25
6031	Spacers, aluminum, 5x9x4mm (2).....	\$1.25
2633	Spacers, nylon (3x6x1.5mm) (12).....	\$2.75
6132	Spacers, plastic, 5x10x2 (Monster Buggy front arms).....	\$1.25
4365	Spacers, shock (3x6.5x8mm) (6).....	\$2.50
5149	Spacers, steel (Jato Twin-Spoke wheels, front) (4).....	\$2.75
5534	Spacers, stub axle carrier (rear).....	\$2.50

Spur Gears

3454	Spur gear (54-tooth) (32-pitch) w/bushing.....	\$3.00
3164	Spur gear (64-Tooth) (32-Pitch) w/bushing.....	\$3.00
3166	Spur gear (66-Tooth) (32-Pitch) w/bushing.....	\$3.00
4470	Spur gear (70-Tooth) (32-Pitch) w/bushing.....	\$3.00
4472	Spur gear (72-Tooth) (32-pitch) w/bushing.....	\$3.00
4678	Spur gear (78-tooth) (48-pitch) w/bushing.....	\$3.00
4681	Spur gear (81-tooth) (48-pitch) w/bushing.....	\$3.00
4684	Spur gear (84-tooth) (48-pitch) w/bushing.....	\$3.00
4687	Spur gear (87-tooth) (48-pitch) w/bushing.....	\$3.00
7046R	Spur gear, 50-tooth.....	\$3.00
3956	Spur gear, 54-tooth (0.8 metric pitch, compatible with 32-pitch).....	\$3.00
7047R	Spur gear, 55-tooth.....	\$3.00
3957	Spur gear, 56-tooth (0.8 metric pitch, compatible with 32-pitch).....	\$3.00
3958	Spur gear, 58-tooth (0.8 metric pitch, compatible with 32-pitch).....	\$3.00
3959	Spur gear, 62-tooth (0.8 metric pitch, compatible with 32-pitch).....	\$3.00
3960	Spur gear, 65-tooth (0.8 metric pitch, compatible with 32-pitch).....	\$3.00
3961	Spur gear, 68-tooth (0.8 metric pitch, compatible with 32-pitch).....	\$3.00
4676	Spur gear, 76-tooth (48-pitch) (for models with Torque-Control slipper clutch).....	\$3.00
4683	Spur gear, 83-tooth (48-pitch) (for models with Torque-Control slipper clutch).....	\$3.00
4686	Spur gear, 86-tooth (48-pitch) (for models with Torque-Control slipper clutch).....	\$3.00
4690	Spur gear, 90-tooth (48-pitch) (for models with Torque-Control slipper clutch).....	\$3.00

Suspension Pins

1633	E-clips/ C-rings.....	\$2.00
7021	Suspension pin set (front or rear), 2x46mm (2), 2x14mm (4).....	\$4.75
1639	Suspension pin set for Bullet/ Sledgehammer.....	\$6.00
5521	Suspension pin set, complete (hardened steel, front & rear), 3x27mm (4), 3x35mm (2), 3x52mm (4).....	\$8.00
1939	Suspension pin set, hard chrome (w/ E-clips).....	\$6.00
2739	Suspension pin set, stainless steel (w/ E-clips).....	\$9.00
4939X	Suspension pin set, stainless steel (w/ E-clips).....	\$12.00
3740	Suspension pins, 2.5x31.5mm (king pins) w/ E-clips (2) (strengthens caster blocks).....	\$2.50
2635	Suspension pins, 23mm hard chrome (2)/ E-clips (4).....	\$2.50
2636	Suspension pins, 26mm (kingpins) (2) w/ E-clips (4).....	\$2.50
2637	Suspension pins, 31.5mm, chrome (2) w/ E-clips (4).....	\$2.50
2638	Suspension pins, 39mm hard chrome (2)/ E-clips (4).....	\$2.50
2640	Suspension pins, 44mm (2) w/ E-clips.....	\$2.50
2639	Suspension pins, 48mm (2) w/ E-clips.....	\$2.50
3640	Suspension screw pin set, steel (hex drive) (requires part # 2640 for a complete suspension pin set) (Rustler, Stampede, Bandit).....	\$4.50

Tools

5477	Flat wrench, 5mm (blue-anodized aluminum).....	\$4.00
5478	Flat wrench, 8mm (blue-anodized aluminum).....	\$4.00
3980	Glow plug wrench (universal wrench).....	\$2.00
1449	GTP Tool set.....	\$2.00
5476X	Hex wrenches; 1.5mm, 2mm, 2.5mm, 3mm, 2.5 ball.....	\$6.00
5475	Multi-tool (plastic).....	\$2.50
1551	Tool set.....	\$5.00
2748X	Tool Set (1.5mm & 2.5mm allen's/ 4-way lug, 8mm & 4mm wrench & U-joint wrenches).....	\$5.00
1253	Tool set (Tom Cat).....	\$2.00
5480	Wheel wrench, splined, 17mm.....	\$3.00

Turnbuckles & Threaded Rods

5544	Bellcrank posts (steering)(2).....	\$4.75
4944	Bellcrank posts, aluminum (2)/ steering link threaded rod (3x25mm)/ long rod ends (2).....	\$7.00
3641	Camber link set (plastic/ non-adjustable) (front & rear) (black).....	\$3.00

2441	Camber link set for Bandit (plastic/ non-adjustable).....	\$3.00
5339	Insert, threaded steel (replacement inserts for Tubes) (includes (1) left and (1) right threaded insert).....	\$5.00
5319X	Push rod (aluminum) (assembled with rod ends) (2) (red) (use with #5359 progressive 3 rockers).....	\$12.50
5318X	Push rod (aluminum) (assembled with rod ends) (2) (use with long travel or #5357 progressive-1 rockers).....	\$12.50
5918X	Push rod (aluminum) (assembled with rod ends) (2) (use with progressive-2 rockers).....	\$12.50
5319	Push rod (steel) (assembled with rod ends) (2) (black) (use with #5359 progressive 3 rockers).....	\$7.00
5318	Push rod (steel) (assembled with rod ends) (2) (use with long travel or #5357 progressive-1 rockers).....	\$7.00
5918	Push rod (steel) (assembled with rod ends) (2) (use with progressive-2 rockers).....	\$7.00
2537	Threaded rods (20/25/44mm 1 ea.)/ (1) 12mm set screw.....	\$2.50
1235	Tie rod set.....	\$3.00
4341	Tie rod set, steering/ rear camber links (2) rod ends (8)/ hollow ball connectors (8).....	\$7.00
4841	Tie rods/ upper camber rods (rear) (24mm turnbuckles) (4)/ draglink, 36mm (threaded rod).....	\$4.00
5141A	Toe links, Maxx (Tubes black-anodized, 7075-T6 aluminum, stronger than titanium) (112mm, front) (2)/ rod ends (4)/ aluminum wrench (1) (For Maxx models w/sealed pivot ball suspension & 3.8" wheels).....	\$25.00
5143A	Toe links, Maxx (Tubes black-anodized, 7075-T6 aluminum, stronger than titanium) (124mm, rear) (2)/ rod ends (4)/ aluminum wrench (1) (For Maxx models w/sealed pivot ball suspension & 3.8" wheels).....	\$25.00
5141R	Toe links, Maxx (Tubes red-anodized, 7075-T6 aluminum, stronger than titanium) (112mm, front) (2)/ rod ends (4)/ aluminum wrench (1) (For Maxx models w/sealed pivot ball suspension & 3.8" wheels).....	\$25.00
5143R	Toe links, Maxx (Tubes red-anodized, 7075-T6 aluminum, stronger than titanium) (124mm, rear) (2)/ rod ends (4)/ aluminum wrench (1) (For Maxx models w/sealed pivot ball suspension & 3.8" wheels).....	\$25.00
5338A	Toe links, Revo (Tubes 7075-T6 aluminum, black)(128mm, fits front or rear) (2)/ rod ends, rear (4)/ rod ends, front (4)/ wrench (1).....	\$25.00
5338R	Toe links, Revo (Tubes red-anodized, 7075-T6 aluminum, stronger than titanium) (128mm, fits front or rear) (2)/ rod ends, rear (4)/ rod ends, front (4)/ aluminum wrench (1).....	\$25.00
5938R	Toe links, Slayer (Tubes 7075-T6 aluminum, red) (74mm, fits front or rear) (2)/ rod ends, rear (4)/ rod ends, front (4)/ wrench (1).....	\$25.00
1841	Turnbuckle & tie rod set (Sledgehammer).....	\$3.50
1641	Turnbuckle set for Bullet.....	\$5.00
3737A	Turnbuckle, aluminum (blue-anodized), camber link, front, 39mm (1)(assembled w/rod ends)/hollow balls (2)(See part 3741A for complete camber link set).....	\$6.00
3738A	Turnbuckle, aluminum (blue-anodized), camber link, rear, 49mm (1) (assembled w/ rod ends & hollow balls) (See part 3741A for complete camber link set).....	\$6.00
5594	Turnbuckle, aluminum (red-anodized), camber link, 58mm (1) (assembled with rod ends and hollow balls) (see part 5539X for complete set of Jato aluminum turnbuckles).....	\$7.00
3737	Turnbuckle, aluminum (red-anodized), camber link, front, 39mm (1) (assembled w/rod ends)/hollow balls (2)(See part 3741X for complete camber link set).....	\$6.00
3738	Turnbuckle, aluminum (red-anodized), camber link, rear, 49mm (1) (assembled with rod ends & hollow balls)(See part 3741X for complete camber link set).....	\$6.00
5595	Turnbuckle, aluminum (red-anodized), front toe link, 61mm (1) (assembled with rod ends and hollow balls) (see part 5539X for complete set of Jato aluminum turnbuckles).....	\$7.00
2646	Turnbuckles (44mm) (tie rods) (2).....	\$2.00
1936	Turnbuckles (46mm) (2).....	\$2.00
1937	Turnbuckles (54mm) (2)/ 3x6x4mm aluminum spacers.....	\$2.00
3139	Turnbuckles (62mm) (front tie rods) (2).....	\$2.00
2335	Turnbuckles (72mm) (Tie rods or optional rear camber rods) (2).....	\$2.00
2339	Turnbuckles, 105mm (2).....	\$6.00
5138	Turnbuckles, 106mm (front tie rods) (2) (includes installed rod ends and hollow ball connectors).....	\$9.00
5139	Turnbuckles, 116mm (rear toe control links) (2) (includes installed rod ends and hollow ball connectors).....	\$9.00
1935	Turnbuckles, 36mm (2).....	\$2.00
2645	Turnbuckles, 40mm (2).....	\$2.00
2334	Turnbuckles, 50mm (2).....	\$2.00
2336	Turnbuckles, 78mm (2).....	\$2.00
2337	Turnbuckles, 82mm (2).....	\$2.00
2338	Turnbuckles, 94mm (2).....	\$6.00
3741A	Turnbuckles, aluminum (blue-anodized), camber links, front, 39mm (2), rear, 49mm (2) (assembled w/rod ends & hollow balls)/ wrench.....	\$22.00

Questions? Call toll-free, 1-888-TRAXXAS

3139A	Turnbuckles, aluminum (blue-anodized), toe links, 59mm (2) (assembled w/ rod ends & hollow balls) (requires 5mm aluminum wrench #5477)	\$12.00
2336A	Turnbuckles, aluminum (blue-anodized), toe links, 61mm (2) (assembled w/ rod ends & hollow balls) (fits Stampede) (requires 5mm aluminum wrench #5477)	\$12.00
5539X	Turnbuckles, aluminum (red-anodized), camber links, 58mm (4)/ front toe links, 61mm (2) (assembled with rod ends and hollow balls)/ aluminum 5mm wrench (red-anodized)	\$34.00
3741X	Turnbuckles, aluminum (red-anodized), camber links, front, 39mm (2), rear, 49mm (2) (assembled w/ rod ends & hollow balls)/wrench	\$22.00
3139X	Turnbuckles, aluminum (red-anodized), toe links, 59mm (2) (assembled with rod ends & hollow balls) (requires 5mm aluminum wrench #5477)	\$12.00
2336X	Turnbuckles, aluminum (red-anodized), toe links, 61mm (2)(assembled with rod ends & hollow balls) (fits Stampede) (requires 5mm aluminum wrench #5477)	\$12.00
2443	Turnbuckles, camber link, 36mm (56mm center to center) (rear) (assembled with rod ends and hollow balls) (1 left, 1 right)	\$7.00
3644	Turnbuckles, camber link, 39mm (69mm center to center) (assembled with rod ends and hollow balls) (1 left, 1 right) ...	\$7.00
2444	Turnbuckles, camber link, 47mm (67mm center to center) (front) (assembled with rod ends and hollow balls) (1 left, 1 right)	\$7.00
3643	Turnbuckles, camber link, 49mm (82mm center to center) (assembled with rod ends and hollow balls) (1 left, 1 right) ...	\$7.50
5539	Turnbuckles, camber links, 58mm (assembled with rod ends and hollow balls) (2)	\$7.50
2339X	Turnbuckles, titanium 105mm (2)/ billet aluminum wrench	\$16.00
2338X	Turnbuckles, titanium 94mm (front tie rods) (2)/ billet aluminum wrench	\$15.00
2445	Turnbuckles, toe link, 55mm (75mm center to center) (2) (assembled with rod ends and hollow balls)	\$8.00
3645	Turnbuckles, toe link, 61mm (96mm center to center) (2) (assembled with rod ends and hollow balls) (fits Stampede)	\$8.50
5141	Turnbuckles, toe links (5.0mm steel) (front) (2)	\$10.00
5143	Turnbuckles, toe links (5.0mm steel) (rear) (2)	\$10.00
5938	Turnbuckles, toe links, 61mm (front or rear) (2) (assembled with rod ends and hollow balls)	\$9.00
5538	Turnbuckles, toe-links, 61mm (front or rear) (2) (assembled with rod ends and hollow balls)	\$8.50
6043	Upper camber rods (2) (front)	\$12.00

If you have questions or need technical assistance, call Traxxas at:

1-888-TRAXXAS

(1-888-872-9927) (U.S. residents only)

For orders, calls outside the U.S., and other information, call 972-549-3000,
or fax to 972-549-3011 e-mail Traxxas at support@Traxxas.com

TRAXXAS.COM

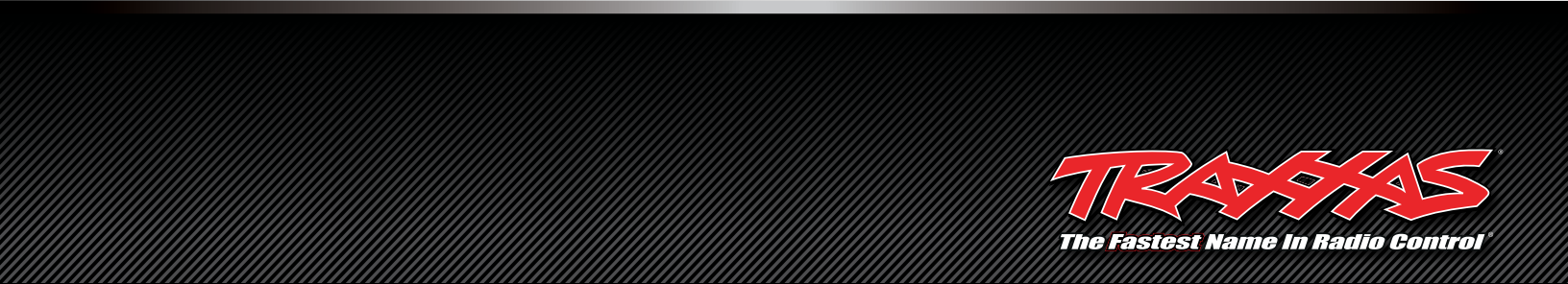

TRAXXAS
The Fastest Name In Radio Control



TRAXXAS

PARTS CATALOG

9th Edition - Volume 2

FOR TECHNICAL ASSISTANCE CALL TOLL-FREE
1-888-TRAXXAS

(1-888-872-9927)

E-MAIL: SUPPORT@TRAXXAS.COM

TRAXXAS, 6250 TRAXXAS WAY, MCKINNEY, TX 75070